



CHS
Band takes
the field - in
photos.
Page 1-B



The Bulldogs
open state
playoffs vs.
Tecumseh.
Page 1-C

The

Chelsea Standard

75th
Heritage

Vol. 135, No. 70

www.chelseastandard.com

Thursday, October 25, 2007

SPOTLIGHT



Local artists Marsi Parker
Darwin and Lauren
Kingsley wrap up their
Colorado road trip.
PAGE 2-B

INSIDE



Landing on your feet
Former City Manager
Mike Steklac is now
working for the
Alzheimer Association in
Ann Arbor. PAGE 5-A

Searching for ancestors
McKune introduces
new database. PAGE 11-A



ON THE WEB

Football

Sportswriter Don
Richter will have a story
on Chelsea's first-round
playoff game Friday
night online right after
the game. File your com-
ments to Don on his blog.

Local Blogs

Writers Ed Freundl
and Don Richter post
blogs each week.

INDEX

Second front Page 4
Editorial Page 10
Our Schools Section B
Obituaries Page 3-B
Sports Page 1-C
Calendar Page 13-C
Faith Page 14-C

Printed
on recycled
paper

NEWS TIP
HOTLINE:
475-1371



Candidates state their case for Council

By Edward Freundl
Staff Writer

The City Council candi-
dates faced off against each
other, fielding questions
prepared in advance or sub-
mitted by the audience,
each hoping to make an
impression on Chelsea vot-
ers.

The candidate forum,
sponsored by the Chelsea
Area Chamber of Com-
merce on Oct. 17 took

Inside

Candidates answer the
tough questions. Page 4-A

place in city council cham-
bers, familiar territory for
the incumbents and the des-
tination sought by their
challengers.

Three Chelsea residents
— Jim Myles, Bill Holmberg
and Rod Anderson — are
trying to unseat council



members Joe Merkel, Jamie
Bollinger and Jason
Lindauer in the Nov. 6 elec-
tion.

Myles, the owner of a bed-
and-breakfast inn, is no
stranger to local politics: he
is a former Chelsea Village

Council trustee.

Holmberg and Anderson
are political newcomers;
both are members of the
anti-tax group Chelsea
Citizens For Accountability.
About 30 residents
attended the forum, but that
included current council
members, city officials and
members of the candidates'
families.

The format was simple

See FORUM—Page 8-A

Regional Report: An inside look at

Living with diabetes

Family deals with a double dose
of the potentially deadly disease

By Terry Jacoby
Heritage Newspapers

Parents rarely think twice when their child oversleeps. But
when Kim Kaster's son doesn't wake up at 5 a.m. she thinks the
worst. "On those rare occasions that he doesn't get up, my first
thought is that he might have died in his sleep," Kim says.
And when someone from the school calls, Kim can't help but feel
something's seriously wrong.

"When the phone rings and I see it's the school, my heart begins
beating fast due to concerns that it could be something serious with
(Zach's) health," she says.

Part I Imagine having to live with such trauma and such
fear at things most people never worry about
in the least.

Saline's Kim Kaster lives in a world of fear. But she
also allows hope to slip by for a visit every once in
awhile. If she didn't, she would have lost this fight
a long time ago. There is too much at stake not to
keep fighting and believing. When it's your son
living on that edge, a mom will stand by him
no matter how frightening the view.

Kim's 16-year-old son Zach was diag-
nosed with Type 1 diabetes five years
ago. And everything in their world
changed that day.

"Our family has felt everything from
sadness to anxiousness," said Kim, a
mother of two. "We also feel relief
that he does not have an illness that
will kill him today or even in the
near future. We have to worry
about him getting sick. Sickness
has huge ramifications on dia-
betes. Luckily, he has not ended
up in the hospital due to any illness.
But we have a 'sickness plan' that we
need to follow."

Type 1 diabetes is usually diag-
nosed in children and young adults,
and was previously known as juve-
nile diabetes. In type 1 diabetes, the
body does not produce insulin,
which is a hormone that is needed
to convert sugar, starches and other
food into energy needed for daily
life.

Everything changes

About five years ago Zach, who
also is autistic, began drinking
water and using the restroom
more frequently. Like many
moms, Kim felt that since he was

See DIABETES—Page 7

Next week

Part II will look closer at
diabetes, including how di-
et and exercise play a role



School safety practices constantly reviewed

By Edward Freundl
Staff Writer

"Maintaining a positive
and safe school climate" is
one of four goals under
which the Chelsea School
District operates, and one
which school officials are
always looking at improving.

Like the other goals -
increase individual student
achievement, maintain fi-
scal responsibility and pro-
mote interaction between
the schools and community
- this goal is subject to
change over time.

There is much more to
maintaining a safe school
environment than installing
metal detectors or teaching
ways to ward off schoolyard
bullies.

Chelsea Board of
Education President Laurel
McDevitt has seen the goals
evolve since she was elected
to the board in 2004, and
school safety is an impor-
tant consideration.

"That's the newest goal
we've had since I've been on
the board," she said.

"The world we live in
today is not the same one
most of us grew up in."

Andrew Ingall, Executive
Director of Instruction and
Community Services, point-
ed out the district has taken
a "hardware" and "soft-
ware" approach.

"There were several
building improvements
undertaken this past sum-
mer," Ingall said, which is
the "hardware," and stu-
dent initiatives make up the
"software."

"In addition, each build-
ing is implementing pro-
grams directed toward pro-
moting positive interaction
between students," Ingall
added.

Implement physical
improvements to increase
safety for students.

Building improvements
include the relocation of the
North Creek office, installa-
tion of card-key access to
buildings for staff and play-
ground substructure
upgrades at North Creek

See SCHOOLS—Page 9-A



LaFontaine

LIMITED TIME ONLY • LIMITED TIME ONLY • LIMITED TIME ONLY • LIMITED TIME ONLY

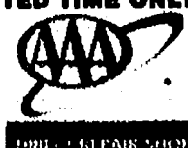

\$9.95

AN AMERICAN
REVOLUTION

OIL CHANGE

(734) 426-4677 Call for Appointment

*Excludes diesel & synthetics.

FREE!
Oil Change



Heritage Newspapers/West

BUSINESS SHOWCASE

Paid Advertisement

OXYGEN PLUS

Medical Equipment & Supplies

making a difference one at a time

401 N. Ann Arbor St., Unit C, Saline
 Conveniently located next to Mr. Fix It and Edward Jones
 Entrance in the rear of the building
 Call (734) 429-7444 for information or to place an order

Hours of Operation

Monday through Friday 9 to 5, closed Saturday and Sunday
 An answering service is available 24 hours a day, 7 days a week

Website: www.oxygenplumichigan.com

A new local business that opened up October 1st is prepared to offer medical equipment and supplies with free local delivery and home set up. Oxygen Plus, located on Ann Arbor Street in Saline, specializes in your home safety and medical needs.

Oxygen Plus offers a wide range of products and services:

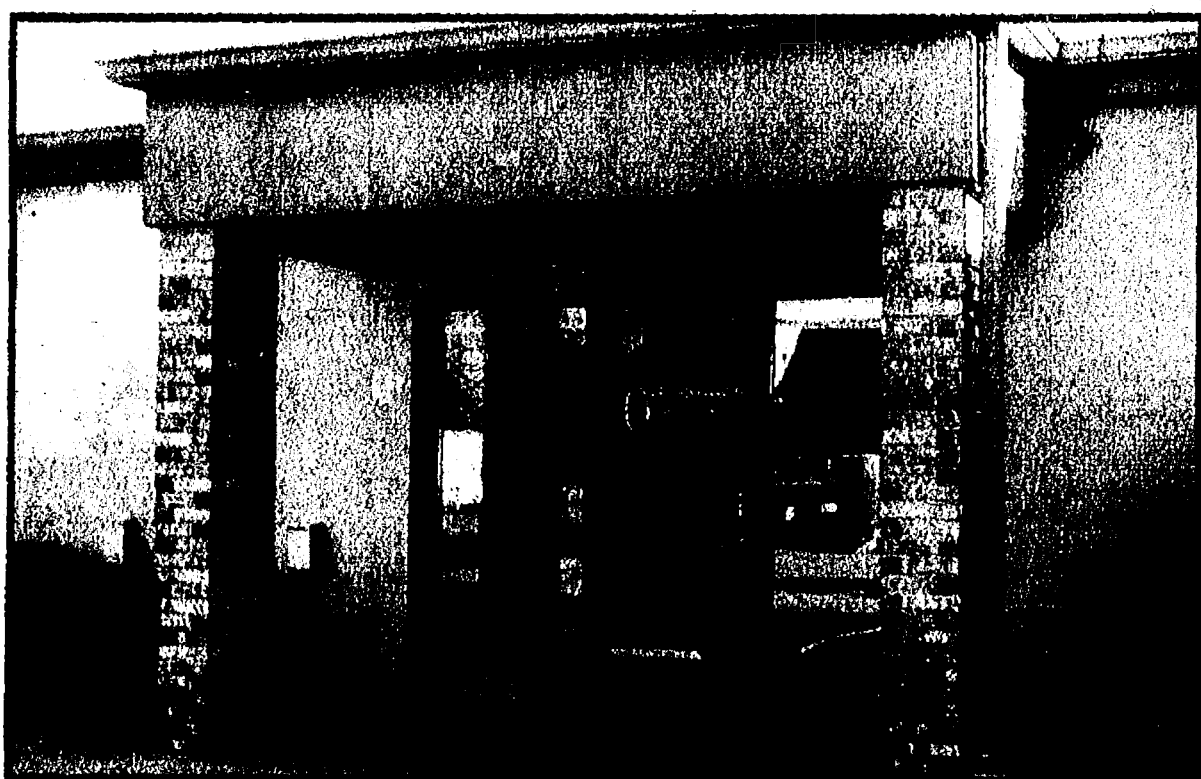

- Daily aids and mobility devices such as canes, walkers and wheelchairs.
- Safety equipment for the bathroom such as toilet seat lifts and shower benches.
- Medical supplies for a variety of needs: cpap/bipap for sleep apnea, compression stockings, and more.
- Respiratory equipment such as oxygen and nebulizers.
- Larger items including hospital beds.
- Diabetic Supplies including meters and strips.
- Basic nutritional needs for older adults.
- Coming soon: women's boutique specializing in wigs, mastectomy products, and more.
- Free delivery for any item over \$10.
- MasterCard, Visa and most insurances are accepted.

Owner Theresa Likert has a long history in the Saline and Milan areas and feels tied to local happenings. Her mom, Judee, owned a business in Saline many years ago, her sister's family lives in Saline now, and she has many friends in the area. Theresa belongs to the Saline Rotary club and is active in community activities.

Theresa earned a Bachelor's Degree in Health Administra-

tion from Eastern Michigan University and a nursing degree from Washtenaw Community College. She has a special interest in ensuring that everyone enjoys a quality of life. She believes that seniors deserve a safe environment and that supplies are available that can assist with so many situations. She also has a special interest in cancer-related issues as her mother-in-law passed away from lung cancer. Theresa recalls her mother-in-law's difficulty in finding the necessary supplies and hopes to make that journey easier for other cancer patients. Oxygen Plus offers products and education in an effort to assist all residents with their needs.

Oxygen Plus will soon be opening a women's boutique, an area that will specialize in the many unique needs of women. Theresa's motto is "Custom and individualized attention for all women by women."

Customers will be able to browse through hair loss and mastectomy supplies as well as receive custom fittings. Theresa is currently in the process of becoming certified in order to offer private appointments for their upcoming mastectomy fitting services.



Oxygen Plus is committed to providing exceptional, individualized attention to each and every customer. Theresa's

mom, Judee, runs a similar business in Kentucky and is eager to share her expertise and desire to help people with their needs. Theresa's husband, Scott, co-owner of Blue Fox Brick Paving will be on hand to assist Theresa with some of her business activities. As a family-run business with local ties, customers can be assured of the personal attention that everyone deserves.

Celebrate Breast Cancer Awareness

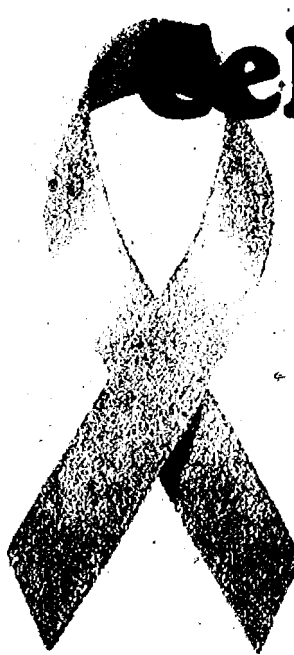

OXYGEN PLUS SPECIALS

BREAST CA
 ROLLATOR/WALKER
15% Off
Stop by and See It!
 Expires December 31, 2007

OXYGEN PLUS SPECIALS

15% Off
Any Cash Item!
 Expires December 31, 2007

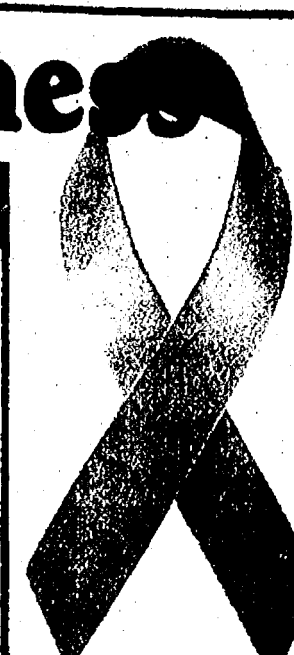

Chelsea News in Brief

City Trick-or-Treat hours

The city of Chelsea has established 4 to 6 p.m. Wednesday as official hours for trick-or-treating.

Also, children and adults are invited to the McKune Memorial Library at 6 p.m. for fun activities sponsored by the library and the Chelsea Kiwanis Club.

Election reminder

The general election will take place Nov. 6. Three incumbent and three challengers are running for city council, but the deadline for write-in candidates is 4 p.m. Nov. 2.

Due to a change in state law, voters must present photo identification at the polling place, which is the cafeteria in the Washington Street Education Center for all city voters.

Pumpkin carving contest

Chelsea Family Dentistry, led by Dr. Todd Napieralski and Dr. Brian Wisniewski, presents "Carvin' for the Kids," a pumpkin-carving contest to benefit the Chelsea Recreation Council. Proceeds will benefit Chelsea Recreation's Camp CABOGI Campership Program.

The entry fee is \$20 per pumpkin and there is no limit on the number of pumpkins, but the maximum pumpkin size is 36 inches.

The grand prize is two Detroit Pistons tickets for center court floor seats and dinner and beverages at the Ersa Club inside the Palace of Auburn Hills.

Judging will be done by local trick-or-treaters from 4 to 6 p.m. on Halloween evening. Pumpkins will be displayed on the retaining wall in front of the dental office.

Call Chelsea Family Dentistry at 475-8500 when your entry is ready to be picked up. Deadline is 2 p.m. Wednesday.

Make entry fee checks payable to the Chelsea Recreation Council.

Office hours experiment

Chelsea City Hall office hours are being adjusted temporarily to find a schedule that will better serve the public.

Until Dec. 21, office hours will be 7 a.m. to 5 p.m. Monday through Friday.

The city will also send out surveys with November utility bills to obtain residents' suggestions on better serving their needs.

Meet CCEA candidates

The public is invited to meet City Council candidates Rod Anderson and Bill Holmberg of the Chelsea Citizens For Accountability (CCEA).

The free event will take place from noon to 3:30 p.m. Sunday in the gazebo at Pierce Park on South Main Street.

Rain date is Nov. 4. Refreshments will be served. The CCEA is a nonprofit.

grassroots organization of residents dedicated to fostering better efficiency, communication and spending policies on the part of city government.

Eyeglasses wanted

Chelsea Cub Scout Pack 445, in collaboration with Lions Clubs International, will be collecting used eyeglasses for people in developing countries.

The eyeglasses and non-prescription sunglasses collected by the Scouts will be cleaned, repaired, classified by prescription, and hand-delivered and fitted to men, women and children who need glasses and cannot afford them.

If you have glasses to donate, contact Pack 445's coordinator, Peggy Cashman, at 475-3415 or peggycashman@comcast.net. Glasses must be collected by Nov. 4.

Beach conference time

Parents of Beach Middle School students are invited to attend parent/teacher conferences from 12:30 to 3:45 p.m. and 4:45 to 8 p.m. on Nov. 7.

Teachers will be available in the cafeteria and gym areas. Individual conferences will be limited to approximately five minutes.

Classes will be dismissed

at 11:21 a.m. Nov. 7 and 8, and there will be no school on Nov. 9.

Around Town with Linda

The popular cable TV show "Around Town with Linda" will feature an interview beginning tonight with Mark Heydlauff of Heydlauff's Appliance.

The Nov. 1 show will feature brothers Ben and Gavin Gunderson of Chelsea, who recently hiked the 2,663-mile Pacific Crest Trail.

"Around Town with Linda" airs daily at 7:30 a.m., noon, 7:30 p.m. and 10:30 p.m. on Channel 18.

New shows debut each week on Thursday nights. All past shows are available at the McKune Memorial Library in the DVD section.

World War I display

A World War I display at the Chelsea Historical Museum is now open.

The display includes many items from the private collection of George Lindauer of

Chelsea, who served in France and Germany from 1917 to 1919.

The display items were loaned to the museum by George Lindauer's children, Art Lindauer and Loretta Lindauer Eder.

The museum is located inside the Gourmet Chocolate Café, 312 N. Main St. For more information, call 475-1071.

Farmers Market

Every Saturday
May-October
8:00am-12noon
LAST MARKET OF THE SEASON

- * Pumpkins * Indian Corn
- * Gourds * Apples
- * Apple Cider * Winter Squash
- * Onions * Eggplants
- * Peppers * Beets
- * Carrots * Cabbage * Radishes
- * Spinach * Swiss Chard
- * Napa Cabbage * Lettuce * Fresh Herbs
- * Mums * Cut Flowers
- * Jams * Honey
- * Baked Goods (a wide variety)
- * Crafts (great for Christmas Presents)

Thank you for your patronage.
Next Market begins
May 3, 2008

Parking Lot #4 S. Ann Arbor St.
(next to Little Caesar's Pizza)
Nancy Crisp, Market Manager
734-429-3518
callinfofarmersmarket@comcast.net

JACKSON TRIPPERS
1-800-482-5761
MILLING Monday, November 5
Peace Lutheran Church • 10:30 am
8260 Jackson Rd. • Ann Arbor

- * BRANSON UZARK SHOWS Nov. 5-10
- * "CHICAGO" TREE LIGHTING & SHOPPING DROPOFFS AT NANCY'S & NEAR WATER TOWER MONDAY, Nov. 10
- * "MELODY GARDEN" CHRISTMAS LIGHTS Nov. 20
- * "SPIRIT OF PEORIA" FESTIVAL OF LIGHTS Dec. 9-11
- * "PALM SPRINGS CALIFORNIA" Feb. 13-27 or Feb. 13-Mar. 12

Non-Stop Flights or Airtrak #1 starts at \$1,699

Chelsea Grille
HOLIDAY PARTIES

Receive 10% Discount
When You Book The Date of Your Holiday Party in October!

Banquet Facilities up to 100 People

Ph: 734-475-7714 1120 S. Main Fax: 734-475-9787

QUALITY PONDS
Bill Rayer, Owner/Operator, Chelsea

(734) 475-5908 **Call Us Today!**

- New Pond Construction
- Existing Pond Excavation
- On Shore Lake Dredging
- Drainage Ditches
- Canals
- Trenching
- Grading

Chelsea Area Chamber News
New Location
110 N. Main Suite 120
Clocktower Complex

www.chelseamichamber.org

UPCOMING EVENTS

Upcoming Business After Hours (BAH)
Clocktower Complex - November 26th

Other Events
Citizen of the Year & Lifetime Achievement Award Winners BANQUET at Village Conference Center - November 14th

Welcome New Member
Marlene Dusbiber Fork Art Woodcarving

Retail Advisory Council Meets - last Wednesday of each month, 7:30am.
Call the Chamber for dates and locations

FOR INFORMATION **Call (734) 475-1145**

Michigan Drivers...
Save up to 43% on your car insurance!

What an incredible opportunity for Michigan residents. Farm Bureau Insurance offers discounts that could trim your car insurance up to 43%. See how many discounts you qualify for. Call today.

Dave Rowe
CPCU
1250 S. Main, Suite 1C
Chelsea
475-9184
www.farmbureauinsurance-mi.com

Michigan's Insurance Co.
Making Your Future More Secure
FARM BUREAU INSURANCE
FARM BUREAU AUTO • FARM BUREAU LIFE • FIRE

All-U-Can-Eat
Friday Night
Baked & Fried Fish & Baked Chicken
LAST WEEK!
Friday October 26, 4:30 pm - 8:30 pm
Other Dinners Available

Holiday Parties and Luncheons
Call for Details!

www.reddemfarmarms.com
Reddeman Farms Restaurant
555 S. Dancer Rd. CHELSEA
475-4655 or 475-3020

Dan's SIDE STREET GARAGE
Serving Chelsea since 1995

- ASE Certified
- Over 30 Years Experience
- American & Japanese Auto Repair

121 Buchanan St. • Chelsea
734-475-2278

Night Glow Corn Maze
Fri., Oct. 26
Sat. Oct. 27
7:00pm - 9:00pm

Semi-Lit - Bring Flashlight!
Adventurous & Non-Scary
COSTUME CONTEST/PRIZES!
JUDGING AT 8:30PM

11 years - under - \$3.50
12 years - adult - \$5.00

Includes: Bonfire, Cider, Donuts & Lots of Fun!
Children must be supervised.
Pregitzer Farm Market
6870 Territorial Rd. • 769-2768

BAXTER'S IS BACK!

Featuring Great Wine Prices!

- Liquor at States Licensed Prices
- Beer-Largest Selection in the area for Micro/Imported and Domestic
- ★ Cheeses
- ★ Snacks
- ★ Gifts

Open: M-F 11-8:30
Sat 9-8:30 • Sun 12-6

293 N. Zeeb Rd. at 194
Call 734-332-9510
Located at: Baxter's Plaza - home of
• Metzger's German Restaurant • Dallas Salon
• Grand-Traverse Pie Co.

Kiwanis Club of Dexter

Family Halloween Carnival
Featuring
The Comedy Magic of Chris Linn
October 31st. 6-9 p.m.
Mill Creek Middle School
7305 Ann Arbor Rd.
Dexter

Games
Contests
Refreshments

SECOND FRONT

www.chelseastandard.com

The Chelsea Standard

October 25, 2007

Meet the Candidates

Six vie for three open seats on the Chelsea City Council

On Nov. 6 Chelsea voters will be asked to choose between three incumbent City Council members, Jamie Bollinger, Jason Lindauer and Joe Merkel; and three challengers, Rod Anderson, Bill Holmberg and Jim Myles. The Chelsea Standard asked all six to describe the ways they would address various issues facing the city. Their responses have been edited only for spelling, grammar and formatting, and are printed in the order received.

Bill Holmberg

Age: 44
Family: Daughter Shaylee, age 3-12
Occupation: Corporate Quality Assurance Manager, Domino's Pizza LLC
Educational background: A.A.S. degree in Animal Science, B.S. in Business Management and M.S. in Food Science

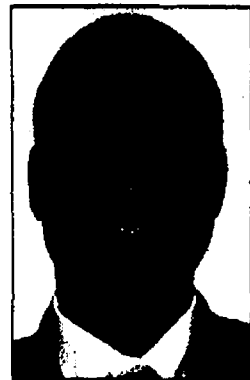

Bill Holmberg

Political background: None
Memberships in community organizations: None at this time.
Why do you want to be elected? Quite honestly, there seems to be an element of basic disapproval on how our city has been run. Current council is perceived by many as "old school" and does not represent the best interest for a changing community.

I am a fresh face with a fresh way of thinking. I believe I can make a difference by representing creative thought to issues such as the existing budget (see below).

What is the most important issue facing Chelsea today, and how can you help?

Taxes are on the rise in Chelsea, some of which are unnecessary. This will make Chelsea hard to live in, especially as the housing market is decreasing.

Michigan is in a one-state recession and state tax increases are likely. Council raised Chelsea's millage by 1.3 percent. I estimate an increase in property tax of 29 percent. I propose looking at deep cuts in city spending instead of raising taxes.

The current budget is too difficult to understand, making money appropriations near impossible to understand. Budget has increased by 3.5 percent.

I have reviewed the budget. My belief is that all citizens should be able to review the budget and make sense of spending and appropriation of funds. "Transparency" of the budget is necessary in order to maintain accountability of budget items.

I propose making the budget easily understandable to the residents of Chelsea, so they can feel like they can understand Chelsea in their community and they have a right to understand the spending.

What are your priorities if seated on the City Council?
To uncover the truth and reasoning behind recent decisions and practices council has created.

Most, I'm sure, have been good for the community. I am still puzzled, however, by the complexity of our current budget. How can the city account for spending activities, when it is not relatively easy to track? As stated above, this is a huge issue and needs to be prioritized for change.

What are your ideas to retain or attract businesses?
As indicated at the Oct. 17 Chamber of Commerce candidates' forum, incentives are going to be crucial, especially as the Michigan economy continues to struggle. Incentives can and should be creative.

A point I did not get to during my presentation was some tax incentives. Although our existing manufacturing jobs (and creation of new ones) may be limited at this time due to infrastructure constraints, Industries Facility Tax Exemptions (ITFEs) do exist that can give relief for expansion. Let's keep it affordable for existing businesses and new businesses to come to our city. The Magellan property is seeking a brown-field tax credit for the 2.88-acre site. This is a creative solution to attract business to our area.

How would you define your role as a member of City Council?

My beginning role would be the person that can and will ask the question of "why?" Sometimes, we as people get locked into a way of thinking (right or wrong). I think a fresh perspective will allow existing council members to question and maybe create new ways of thinking on issues.

Later in my tenure, as I become more knowledgeable with individual issues and roadblocks associated with them, I see myself as a leader and assign specific duties to specific individuals to create a level of accountability to get things done.

Jason F. Lindauer

Age: 47
Family: I am the son of Arthur and Mary, also of Chelsea. I have two brothers and two sisters, all older. They all reside here in the U.S.; Michigan, Wisconsin and Texas primarily. A younger sister passed away in 1962.

Married to Amy L. Andes, Sept. 29, 1990. Blessed with our children Katie, 16; Matt, 14; Margaret, 12; and Daniel, 10. They are the objects of my total support and devotion.

Occupation: I've been privileged to work for Merrill Lynch since 1995. I am currently a Vice President and Wealth Management Advisor in Ann Arbor.

Educational background: My high school graduation took place at the "old" Chelsea High School and my B.A. is from Adrian College.

Political background: Chelsea's city council is non-partisan, and the current term is my first public service position at the city level.

Memberships in community organizations: Public service elsewhere included the American Cancer Society county Board of Directors in the 1980s, various church boards and committees here in Chelsea and Ann Arbor.

As a council member, I am also the city liaison to Ann Arbor SPARK, the Chelsea School District Board of Trustees

and the Chelsea Recreation Council.

Since 2005, I've been on Brad Bush's football staff at Chelsea High School. This year, my coaching responsibilities include the tight ends on offense and other duties on special teams.

Why do you want to be re-elected?

Being re-elected to council is very important to me due to many factors, but two specific reasons are:

1. Continue the progress the city has made in many critical areas of community government and,
2. The positive momentum created toward addressing the issues facing Chelsea and the surrounding townships in the years to come.

What is the most important issue facing Chelsea today, and how can you help?

At this time, there are a number of important opportunities the city of Chelsea has before it. Many of them center on what most of our citizens consider "quality of life" issues. These opportunities would include, but are not limited to, those listed below.

What are your priorities if seated on the City Council?
Continue developing the close dialogue and working relationships with our surrounding townships. Any present or future issue facing Chelsea may also be a shared concern with those communities directly adjacent to us.

Efficient land use, mutual service and infrastructure agreements and overall expansion can no longer be appropriately addressed in a vacuum. Working jointly with surrounding governments will not only help Chelsea in addressing its current needs and those of the townships but also provide a template for success in these areas for generations to come.



Jason F. Lindauer

What are your ideas to retain or attract businesses?
Attracting new businesses to the city while maintaining a positive climate for those businesses already here. Continuing the work already begun toward this objective brings with it a number of related benefits for the present citizenry and for the generations to come.

A diversified tax base, stable real estate values and steady employment are some of the benefits that traditionally come with a growing business community.

Chelsea is uniquely situated to move ahead here owing in part to the close relationships built in the past years with federal, state and county agencies as well as public and private corporations to successfully complete a number of projects for the citizenry.

These would include the ongoing renovation of our historic landmark, the Clocktower Complex in conjunction with McKinley Associates, the recent expansion at the Silver Maple retirement community, the additions to the research and professional campus at Chelsea Community Hospital and others.

Zoning laws in Chelsea help to promote efficient reuse of land areas within the city as is most recently evident in the sale of the former Federal Screw Works property on Main Street, which is pending redevelopment.

Many companies moving to Chelsea also cite quality municipal services as one reason for coming here. While prudently planned additions to a city's service delivery and infrastructure over time is every community's goal, Chelsea is currently taking concrete steps toward securing adequate water, sewer and power resources for the years to come.

The process of accomplishing this goal is long indeed but that longer time horizon is not without the benefit of careful planning and pragmatism. Mayor Ann Feeney and the City Council recently convened a Citizens Advisory Committee that included local residents with vast expertise in city water systems to examine options that are before the city in addressing its service expansion requirements.

How would you define your role as a member of City Council?

My role on City Council is to clearly understand the needs and interests of our citizens and to help articulate those same concerns throughout the federal, state and county agencies and city departments that can most effectively address those concerns.

Rod Anderson

Age: 62
Family: Nancy (approaching our 40th anniversary), three adult children

Occupation: Manager, Spectral and Polarimetric Imaging, General Dynamics, Ann Arbor

Educational background: University of West Florida, Pensacola, Fla.: B.S. in Physics, summa cum laude; Johns Hopkins University, Baltimore, Md.: M.A., Ph.D. in Physics; thesis in experimental astrophysics: "Diffuse Matter and Extragalactic Light."

U.S. Navy 1965-71 (active), 1971-1990 (Ready Reserve); Naval Flight Officer qualified in various patrol and reconnaissance aircraft; Vietnam combat veteran; retired in 1990 at the grade of Captain (O-6)

Political background: Former precinct delegate, state committee (communications chair), and executive committee member for major political party

Memberships in community organizations: Church (Elder, audiovisual team), former Cub Scout and Boy Scout leader

Why do you want to be elected?
Our Mayor and City Council are hard-working, dedicated public servants who, in my view, are fundamentally misguided about the purpose of city government.

This point was hammered home by the Council's recent approval of a major millage increase for the current fiscal year. The increase was poorly justified.

What is worse, the Council did not consider the impact of the increase on Chelsea stakeholders: property owners, residents, and potential residents. We need to reset our priorities

to place Chelsea stakeholders at the top.

While increased scrutiny by Chelsea Citizens for Accountability may influence council actions, the council as a whole still does not take the need for change seriously. Only by replacing some of the current incumbents can we truly get their attention.

What is the most important issue facing Chelsea today, and how can you help?

The most obvious challenge for the Chelsea community and city government is how to manage efficient delivery of services in a time of economic turmoil. In times of growth and rising real estate values, it is easier to fund additional services while maintaining a static tax rate.

Now, however, the community is being pressed by job loss, declining property values, and certain tax increases at the state level. We need to be tightening our belt, not letting it out a notch.

Why hasn't this happened? This is due to a fundamental problem: the city council's faulty approach to decision-making. Generally the Council seeks solutions to problems, rather than conducting studies involving all costs and benefits of the decision.



Rod Anderson

For example, the Council based its 2007-08 budget on City department inputs. Council did not consider the impact of the millage increase on homeowners, residents, and business property owners, nor did it base the draft budget on available revenues.

The Council's solution-based approach to decision-making is completely inappropriate in today's difficult economy. We believe that under current circumstances, the council must take into consideration all costs and benefits, for all stakeholders. Our "new vision" for Chelsea is based on the necessity of making decisions in an environment of constrained resources.

What are your priorities if seated on the City Council?

We (CCRA) have developed a specific approach to moving council decision-making in the right direction. This involves making city government:

More accountable to all stakeholders, not just those most visible.

Transparent to inquiries by stakeholders about operations. Prioritize needs so that actual costs and benefits can be estimated.

We believe the result of this approach will be a more efficient city government that could operate at a lower cost to the community. Our preliminary calculations indicate that the millage increase could have been lessened or even eliminated.

While we can't predict the future, we pledge that the total impact of tax changes on the community as a whole will be our paramount focus.

What are your ideas to retain or attract businesses?

A diverse mix of healthy businesses is crucial to a thriving community. The best way to attract businesses is a low tax rate with an acceptable level of services.

Business owners and potential owners need to be considered as important stakeholders. Still, the needs of business owners do not supersede those of the community as a whole.

How would you define your role as a member of City Council?

The current council seems to be operating as a monolithic bloc (with perhaps one exception). While this is good for apparent collegiality and lots of unanimous votes, I don't believe it makes for efficient government.

My particular role would depend on the specifics of the election. If both Bill Holmberg and I were to be elected (especially by a strong plurality), the community's rejection of current policies would be obvious.

In this case, Bill and I would work with the mayor and other council members to achieve accountable, transparent and efficient city government.

On the other hand, if I was elected and Bill was not, I would expect to be forced to play defense, trying to stop council decisions that are poorly supported by analysis or do not take into account all stakeholders. In this case, I would expect to cast many "no" votes.

Memberships in community organizations: Vice-Chair of the Chelsea Area Fire Authority Board of Directors, served seven years on the Chelsea Community Fair Board of Directors and as Fair Manager, Chelsea Rod & Gun Club member and past member of Board of Directors

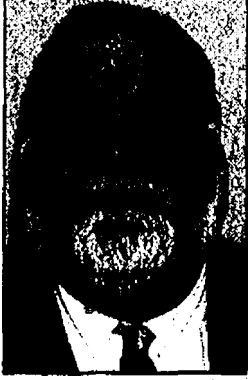

James Bollinger

Why do you want to be re-elected?
I believe we have accomplished many things in the last three years and believe we are a strong, hard-working council dedicated to leading this community into a very challenging future.

We have many projects under our leadership moving forward that I would hate to see slowed down while a new city council learns what has taken us several months to study and make decisions on that I am ready to push forward on.

I feel that I have more to give to help see our city move forward on a path that all of us as longtime residents demand to see.

What are the most important issues facing Chelsea today and how could you help?

A. Maintaining small-town charm but still providing what our residents want and need.

1. Continue to support downtown events; help keep the merchants we have and try to provide an avenue for new ones.

2. Encourage the manufacturing we have to continue here and expand with more jobs availability.

3. Avoid big-box businesses (i.e. Home Depot, Wal-Mart).

B. The cost of doing business:

1. Continue to maintain departments to ensure fiscal responsibility on spending.

2. Continue to allow the City Manager time to evaluate personnel needs and make changes including elimination of positions where possible.

3. Look for more affordable avenues of day-to-day operations and still maintain high levels of service.

What are your priorities if seated on the City Council?

The above mentioned are a large part of it, but two other items I feel are priorities are the continued improvements to the city's water treatment plant, and future expansion of the waste water treatment plant.

What are your ideas to retain or attract businesses?

We definitely need to encourage our residents to support existing markets and downtown merchants. We need to pay close attention to new businesses that may have harmful effects on existing ones (big-box businesses).

We also need to encourage new business growth and I think that can be accomplished by continuing to help manufacturing with tax relief on personal property taxes, continue to offer some of the lowest electrical rates in the state and show them the very professional work force that is available here.

How would you define your role as a member of the City Council?

With my professional background I feel that I provide strong insight to capital improvement purchases (equipment, trucks, etc.) and a strong understanding of construction projects, from minor utility repairs to major street reconstruction, and spend a fair amount of time researching and watching these projects. I also think I provide hands-on experience for the history of our utilities.

Joseph M. Merkel

Age: 61
Family: Married to his high school sweetheart Judy for 41 years; three children, Joseph A. Merkel, Michael Merkel and Christina Scrippler; five grandchildren.

Occupation: Restaurateur

Educational background: Chelsea School District until ninth grade, graduated in 1964 from St. Paul in Owosso.

Political background: Mayor pro tem, Village of Chelsea 1980-1998; Police Commissioner 16 years; Fire Commissioner 12 years; elected to new City Council in 2004 and hope to be re-elected to continue serving the Chelsea community I so dearly love.

Memberships in community organizations: Chelsea Community Fair Board Member, 30 years; Chelsea American Legion Member, 36 years; Chelsea Rod & Gun Club, 38 years; Knights of Columbus, St. Mary Church, 40 years; Chelsea Citizen of the Year Award, 1996

Why do you want to be re-elected?

If re-elected I will bring experience and continuity to the council.

I am driven to fulfill the needs of police, fire and city offices to ensure proper services to the residents of this great city.

These and other issues have been discussed by council for more than 15 years.

It is my goal to ensure the infrastructure is put in place during my next term as one of your elected city officials.

What is the most important issue facing Chelsea today, and how could you help?

Water RO (reverse osmosis system) issues: Continue to make improvements in our water softener system and keep providing our citizens with soft water.

Moves have already been made in improving relationships with Sylvan Township to connect our two water systems for an emergency connection if either water system ever went down for any reason.

What are your priorities if seated on the City Council?

My priorities are to run this city more efficiently given the dwindling budget, and I resolve to seek additional state and federal monies appropriated for such projects.

What are your ideas to retain or attract businesses?

We must continue open communications with all business owners throughout the community such that we keep taxes at minimal levels while maintaining our beautiful downtown area.

This will be accomplished through the many efforts of your Downtown Development Authority (DDA), the state of Michigan and Ann Arbor SPARK.

We also need to work with developers like McKinley & Associates and others who want to come into our area.

How would you define your role as a member of the City Council?

I have been a fair and open-minded person with all issues concerning village and city affairs during my 21-year tenure.

As a clear voice within the community who is not afraid to express the community's desires on controversial and/or difficult issues. For those who may not know me, call any city department and ask about my record of community service.

See COUNCIL — Page 8-A

Ready-Mix Concrete	Concrete Septic Tanks
<ul style="list-style-type: none"> • MON-SAT DELIVERY • ANY SIZE LOAD 	<ul style="list-style-type: none"> • 500 Gallon Tanks • 1000 Gallon Tanks • 1500 Gallon Tanks • Drywells • Modified Tanks • Risers and Lids
<i>Residential, Commercial, Industrial & Homeowners Welcome</i>	
(517)546-2810 or (888)35-TANKS	
4944 Mason Road, Howell • 1 mile west of Burkhardt www.americanconprod.com	

COME MEET THE TWO NEW CHELSEA COUNCIL CANDIDATES

ROD ANDERSON AND BILL HOLMBERG

ON SUNDAY, OCTOBER 28TH FROM 12:00 – 3:30 pm AT THE PIERCE PARK GAZEBO Refreshments (Rain Date, Sunday November 4, 2007)

Paid for with regulated funds by the Chelsea Citizens for Accountability PAC, 20160 W. Old U.S. 12, Chelsea, MI 48118

Effective November 28, 2007, the following channel changes will be made to the Comcast lineup in the following communities:

Chelsea, Dexter, Lima Twp., Lodi Twp., Saline, Saline Twp., Sylvan Twp.

CSPAN 2 will be moving from Basic Service to Digital Starter Channel 104.

Lessed Access will be moving from Basic Service to Digital Channel 180.

Jewelry TV will be moving from Digital Channel 282 to Digital Channel 188.

MTV/Commercial/Ad will be moving from Digital Channel 188 to Digital Channel 187.

History HD will be added to Digital Channel 212.

TBS HD will be added to Digital Channel 186.

USA Network HD will be added to Digital Channel 185.

AZN will be moving from Digital Channel 191 to Digital Channel 188.

Call 1-888-COMCAST for more details.

To receive HD channels, an HD television (not provided) and HDTV equipment are required.

Comcast

Steklac enjoying role with nonprofit

By Sheila Pursglove
Special Writer

Mike Steklac — who stepped down as Chelsea's city manager in February — now plays a major role with the Alzheimer Association in Ann Arbor.

Liz Longley, executive director of the association, didn't hesitate to snap Steklac up when he became available.

"When I read in the Chelsea Standard that Mike was leaving the City of Chelsea, I immediately contacted him about working with us. I knew him, mostly by reputation, as being an honest, hard working, experienced administrator," Longley says.

The pair met for lunch and talked about the needs of the local Chapter, and Steklac agreed to come in a few days a week as a volunteer, before coming on board as a member of staff.

"He quickly won the respect of our staff and became invaluable," Longley says. "I am very grateful that he chose to join us."

"In addition to his financial responsibilities, Mike also capably handles Human Resources and facilities. We have staff in four offices throughout an area covering 23 townships."

Steklac is enjoying his new position.

"Working for a nonprofit is just another form of public service," he says. "I spent six months volunteering for the organization. During that time I got to know the staff and to see first hand the impact the organization has in communities."

"Alzheimer's is unfortunately a growth industry. As the population ages the number of people who will be diagnosed with Alzheimer's is expected to explode."

"It isn't only the 44,000 people in our service area that are diagnosed but we are working for all the caregivers and friends that are affected by each diagnosis. This Chapter excels in not only providing support for the person affected with Alzheimer's but to the caregivers as well. In that way, I am in a position to make a difference — and I've dedicated my entire career to make a difference."

Steklac came to Chelsea in 2004 when he succeeded Jack Myers as Village Manager.

His tenure as village manager was the shortest on record — he started March 1 and by March 8 voters had changed Chelsea's status from general-law village to home-rule city. Steklac found himself in the unusual position of going from vil-



Former Chelsea City Manager Mike Steklac is enjoying the view with the Alzheimer Association in Ann Arbor.

Understanding Alzheimer's

What: Understanding Alzheimer's

When: 1 to 3 p.m., Nov. 1

Where: Chelsea Senior Center, 512 E. Washington St., Chelsea

Cost: Free

Advanced registration required: Call (734) 677-3081 or (800) 272-3900 or visit www.alz.org

Contact: Alzheimer's Association, Michigan Great Lakes Chapter

The event: The program provides an introduction to Alzheimer's disease and related dementias and includes information on possible signs of Alzheimer's disease, how Alzheimer's disease is diagnosed, the effects of Alzheimer's on the brain and how to gain access to community resources and chapter services.

lage manager to city manager in the space of a week.

Before coming to Chelsea, the Chicago native served as city administrator in Gering, Neb., and held a similar position in Keego Harbor, near Detroit. He also has worked in the Michigan towns of Riverview and Gibraltar.

He resigned as city manager, in February after Chelsea City Council told him they would not renew his contract.

Steklac and his family still live in Chelsea, where they are members of the First United Methodist Church.

Steklac's wife Teresa is a registered nurse and works as a case manager at the Residence of Arbor Hospice.

Their daughters — 17-year-old Katy and 14-year-old Marybeth — are both students at Chelsea High School and active in music

program. Katy is one of two drum majors and plays in the Michigan Youth Band, and Marybeth plays clarinet.

"Chelsea is our home. The people of Chelsea are our neighbors and friends," Steklac says. "It was important for us to stay in Chelsea."

For relaxation, Steklac has taken up the new sport of "Geocaching" — a treasure hunt for a container using GPS receivers. He says it's a great family activity.

"The territory can be anything from urban to wilderness," he says. "Coordinates are posted on a website, but the coordinates only get you to the area. The challenge is to use your skills, and what we call 'geo sense' to find the containers."

"The sport is pretty new — it started in May of 2000. I've been involved for about two years and I'm close to close my 250th find. I've hidden five caches — all of them in Chelsea."

"Once you find the container you open it. Inside is what we call 'swag,' usually trinkets. Sometimes a cache will have kid's toys — we call that McSwag For containers I've hidden, I usually put in things that geocachers can use such as first aid kits or bug repellent."

Steklac also joined the Washtenaw Toastmasters a little over a year ago, and serves as their vice president of Public Relations.

"It's a great club," he says. "In addition to helping to improve my presentation skills, I enjoy it for the diversity. It is one of the most diverse clubs I've ever been in. The club has people of all races, ages, and educational backgrounds."

"It's a very supportive club. I've found that if people come to just one meeting they are hooked — I was."

Pregitzer Farm

HALLOWEEN SEASON ACTIVITIES

Costume Contests • Pumpkin Corn
Exotic Gourds • Straw
Private Party Hayrides
by appointment

517-769-2768
6870 Territorial Road
Munith, MI 49259

Hours 11am-6:30pm
Closed Wed
Sat 10am-6:30pm
Sun 12pm-5pm

Teddy Bear Project under way

The sixth-grade Junior Girl Scout Troop #1595 has kicked off its second year of participation in the Teddy Bear Project.

This community service project involves collecting new, stuffed animals to be given to people during times of crisis.

Police officers, firefighters, first responders, crisis workers, hospitals, homeless shelters and Hospice will distribute the animals.

New animals are being requested to enable local hospitals to participate. The Teddy Bear Project: Chelsea Drive began Monday and runs through Nov. 2.

All five Chelsea schools are graciously hosting donation stations, as well as the Chelsea District Library, Chelsea Market, Dayspring Gifts, Chelsea Pharmacy, Polly's Country Market and Pamida.

The UPS Store donated the drop boxes this year, and Chelsea Print and Graphics has printed flyers for the project.

If your organization

The Teddy Bear Project

Press Release



could benefit from receiving some these donated animals or if your organization would like to support the Troop's efforts with a donation please email: chelseateddybearproject@gmail.com

LAW OFFICE OF Susan V. Brown Family Law Mediation & Litigation



www.chelseafamilylaw.com • Free Initial Consultation

Divorce • Spousal & Child Support • Custody • Parenting Time • Property Issues • Post Judgement • Prenuptial Agreements

114 N. Main Street • The Sylvan Building • Suite 7 • Chelsea
e-mail: susan@chelseafamilylaw.com tel: 734.475.5800

St. Joseph Parish Presents An Evening of Autumn Splendor Dinner Dance and Silent Auction

November 3, 2007 • 6:00 - 11:00 pm

St. Joseph Parish Center

Third & Dover Streets, Dexter

Dance to the Music of Marvin Hamlisch Music provided by Tony Sievert.
Bid on collection of auction items including professional services, sports memorabilia, dinners, travel and leisure, theme baskets and MORE!

\$50.00 single ticket • \$45.00 each for two or more tickets

\$350 for table for eight

For more information call the parish office at 425-8483

Tickets can be purchased at the parish office, 3430 Dover, Dexter

Silent Auction may be paid for by cash, check, Mastercard or Visa

Brooklyn Plumbing, Heating & Air Conditioning, Inc. LENNOX

4017 Jefferson Rd., Clark Lake

517-529-9437

Celebrating 20 Years in Business

Customer Appreciation - Fall Special

Furnace Inspection & Cleaning \$75
Parts & Filters Not Included

NOW SERVICING ALL BRANDS OF FURNACES AND AIR CONDITIONER UNITS

- Accepting All Lennox Customers -

Offer expires November 30, 2007 • Offer good for Gas & LP Forced Air Furnaces Only

ANNOUNCING:

Chelsea Rentals

20401 Old US 12 • Chelsea • 734-433-1212

Is now a dealer for

HARMON STOVES

Specializing In...Energy Efficient

• Pellet Stoves • Wood & Gas Stoves
• Corn Burners • Fireplace Inserts

Sales, Installation, Service and Supplies

Get ahead of the high cost of gas, propane and fuel oil, with energy efficient Harmon Stoves! You'll be amazed with the results!

October Special 40# Bag of Hardwood Pellets \$4.35 \$3.89
Full Pallet (50 Bags) \$4.10 \$3.69/bag

Price good through October 31*

Dr. Barbara Wehr

We would like to Thank Our Loyal Patients

and Welcome New Patients!

- Senior Discounts
- Evening and Weekend Hours
- Most Insurances Accepted

~Barbara M. Wehr, D.D.S.~

Same location: 7300 Dexter-Ann Arbor Rd. • Suite 300

NEW Phone (734) 426-8360 • Dexter



4th Annual Art Show & Sale

**Sunday
October 28**

10 a.m. – 4 p.m.

**12075 Island Lake Rd.
Dexter, MI**

Just 4 miles west of the railroad bridge

**Featuring Local & Regional
Award Winning Artists**



- **Get Your Shopping Done Early**
- **Refreshments & Hot Cider**
- **Live Music in the Afternoon!**

734-424-4822

Visit our website

www.artonthefarmdexter.com

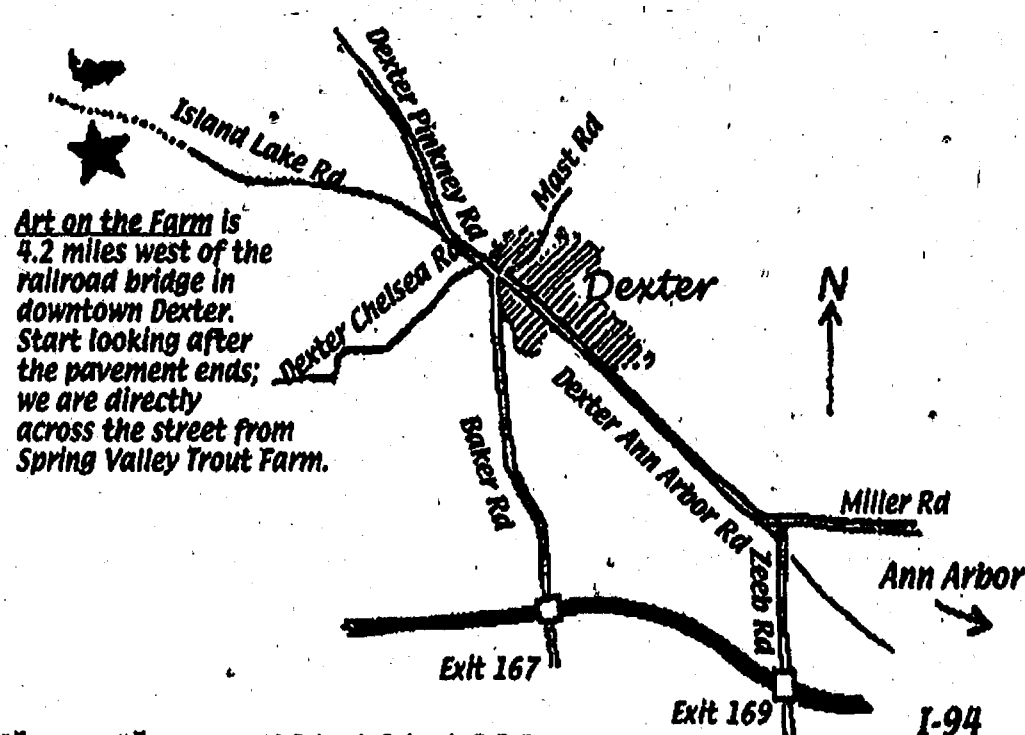

Show Phone: 734-424-4822

MORE Friends
(Formerly 4 Friends)

Holiday Gift Show

**Saturday
November 10**
10 a.m. – 4 p.m.

**Chelsea Fairgrounds
Service Bldg.
Dexter, MI**

*Old 12 & Chelsea Manchester Rd.
just west of M-52 & Old 12*

**20 Area Artists
Shop Early & Relax**

*** UNIQUE GIFTS * HIGH QUALITY WARES ***

Books, prints, original oils and acrylics signed in person by Sleeping Bear illustrator Gijbert ("Nick") van Frankenhuyzen and author Robbyn Smith of Hazel Ridge Farm

Fine art dolls, prints and books by Tracy Gallup

Paintings and prints by naturalist Susan Falcone and folk artist Sandra Somers

Jewelry by Helen Bunch, Patricia Ramsey, and Bobbie Van Eck

Folk art and book signing by Margaret Shaw

Photography by Patricia Ramsey and Michelle Massey

Painted silk and silk-screened wearables by Lauren Kingsley of Painted Trout

Beautifully handcrafted tiles from Laurie Eisenhardt

Pottery to die for by Patricia Saumier

Primitives, soaps, and candles by Amy Lesser of The Happy Peasant and Jody Mankerian of Plaid Herb

Stained & Etched Glass by Marsi Parker Darwin

Sumptuous soaps by Becky Winkler of Essential Soap

Collage, cards, boxes, and mailable art by Carol Morris

Mixed Media sculpture by Barbara Carson

Whimsical porcelains by Marcia Hovland

Beautiful baskets by Cheryl Braun-Fontana

Fresh artisan bread baked by Jim Barnes

Honey from Doug Steven's bees

- **Refreshments**
 - **Plenty of FREE PARKING**
- Admission: A Free will donation
benefits Faith In Action of Chelsea*

734-475-0182

www.friends.darwinstudio.com

DIABETES

Continued from Page 1-A

drinking more water he would naturally need to use the rest room more often. But an aide at school suggested she take Zach to a doctor just to be on the safe side.

"It was just a few days before his 11th birthday and the doctor did a couple tests and then came into the room and sat down," Kim says. "He gently told me that Zach had diabetes. I did not know what that meant. He took my hand and told me it was a lifelong chronic illness and that we would have to watch what he ate and give him insulin for the rest of his life."

Nothing again would be the same — for Zach or Kim.

"He then let me know that we had to take him to the hospital immediately," Kim said. "I was allowed to come home and quickly get clothes for him. I also got on the internet and printed out quite a bit about diabetes which I read after he was checked in."

When Zach went to the hospital that first time, his blood sugar number was in the high 500's.

"The range we aim for now is 70-150, so you can see it was quite high then," Kim says. "Our aim is 100. He had to take insulin shots at the beginning. He also had to be very scheduled when he ate. For example, if he ate breakfast at 7 a.m., he had to eat breakfast every day at 7 a.m. This was to help get his blood sugar numbers as regulated as possible and to learn how his body reacted at different times of the day and to different foods."

After six months, Kim was able to get Zach on a pump, which was a "big help" because of Zach's autism. The pump also provides the user with a great deal more flexibility.

The pump works a lot like an outside pancreas and gives insulin continuously to keep blood sugars even. Kim helps program the pump with carbohydrate numbers based on what Zach is eating. This process helps give him an extra dose of insulin when he eats.

"The pump is not infallible," Kim says. "I say that because what is given to him is programmed in by us. As he grows, the amount of insulin he needs changes so we have to change the basal and bolus rates. To know how to change these we need to constantly keep track of his blood sugar numbers (he tests his blood by poking his finger at least five times a day)."

If they see a decline or incline of numbers at a certain time of day, they need to try and determine why. If they think it will continue they then have to decide whether to change his basal or bolus numbers that are programmed into his pump.

"At least two times a year, we check his blood every

Misconceptions

Kim Kaster has to deal with misconceptions about diabetes almost on a daily basis. But she doesn't mind helping set people straight. The following is what Kim says about the misconceptions surrounding diabetes:

"People think it is easy to maintain diabetes. It is an everyday challenge that you often lose. People think diabetes is because you ate too much sugar. (Her son) Zach was diagnosed shortly after Halloween (five years ago). A lot of people thought it was because he ate too much sugar. That has nothing to do with it. For years, diabetes was called 'sugar.' I still hear people call it that. Sugar affects diabetes differently, but it is not the cause of diabetes. People think that once you begin taking insulin and changing your diet, everything is OK. Zach can have a sudden high or low that we cannot understand or find a reason for. It can just happen. These can lead to a coma or death. Also, no matter how closely we monitor and maintain his blood sugar numbers, there will be lifetime ramifications. Things that can happen are loss of appendages, heart disease, blindness, kidney failure and strokes."

two hours for 48 hours to see what the pattern is and if we need to change the basal or bolus," she says.

"My husband and I are perfectionists. It is difficult because the best you can hope for is a 60-70 percent accuracy rate (having his blood sugar numbers in the range). There is no clear cut way to know how his body will react to every thing that happens throughout the day."

A typical day

According to the Diabetes Association of America there are more than 20 million children and adults in the United States (or 7 percent of the population) who have diabetes. It was the sixth leading cause of death listed on U.S. death certificates in 2002.

Zach's battle against the disease is fought 24 hours a day, seven days a week. He wears a waist pack that carries his tester, test strips, alcohol wipes, glucagon, and glucose tablets to take for any low blood-sugars he may have.

What is glucagon? If Zach were to pass out from a blood sugar low, it would give him a quick dose of medicine to help his blood sugar numbers rise until paramedics arrived on the scene.

Zach has to test his blood before he eats at any time of the day, including meals and snacks. The adults around him have to watch for both low and high blood sugar signs. For lows, this includes listlessness and sweating. For highs, this includes thirstiness and listlessness.

"We are working with Zach to understand when he does not feel well and to tell an adult," Kim says. "At this point, he is unable to do so. So the adults around him have to be very aware of the signs and keep a close eye on him. Both severe highs or lows can cause comas or death."

There are really no physical limitations caused by diabetes. There are professional baseball players and marathon runners with the disease. They just need to be super aware of how they feel and monitor closely their blood sugar numbers. The amount of insulin taken

often needs to be adjusted for physical activity.

"Zach is a bike rider," Kim says. "He rides his bike many hours of the day and throughout the year, even in the winter. 'We have to keep close tabs on his blood sugar numbers and readjust his pump when needed. We have to keep a close eye on him to look for signs of lows and highs.'"

Kim has to take Zach to the endocrinologist at the University of Michigan Hospital every three months. They also need to take him to an ophthalmologist every year to have his eyes dilated to check for any effects on his eyes.

The pump Zach wears is becoming a lot more popular.

"There are some people who don't want it hooked to them around the clock or worry it makes them look different, but it's important

for Zach," Kim says. "It is becoming a lot more popular. It allows more flexibility to the person with diabetes. You can eat anytime without having to get numerous shots. For example, when Zach was receiving shots, if he wanted a second helping at a meal, he would have to receive another shot. The pump also helps keep blood sugars a lot more constant."

Maintaining good health

A good diet and physical activity are essential in the fight against diabetes.

"When I shop, I look for lower carbs in the foods I purchase," Kim says. "A carbohydrate increases his blood sugar. For every carb he ingests, we give him insulin (bolus) to offset that carb. Complex carbs like processed sugars affect his blood sugars differently. They are harder to understand so we try to stay away from them as much as possible."

"I use Splenda instead of real sugar when I cook because it has no carbs. We try to limit the carbs he ingests in order to limit the amount of insulin he has to receive."

While a lot of foods have carbohydrates, others don't, including meat, cheese and eggs. Fruits and vegetables do, and, of course, breads and grains are high in carbs.

"No matter how far along medically we are, the insulin we give him is a foreign substance to his body," Kim says. "Therefore it is in his best interest to limit the

amount we give his body. Shopping can be difficult, until you get it down to the brands you can buy. For example, a light yogurt can range in carbs from 11 to 20 for a single serving depending on brand. A regular yogurt can range in carbs from 27 to 35 for a single serving depending on brand. I know that Dannon Light and Fit has only 11 carbs so that is the only brand I purchase."

"We don't go to a lot of restaurants either unless they can tell me the brands they use. Many restaurants now provide nutritional information, including carbs, but it's amazing how many more do not."

Diabetes times two

Earlier this year, Kim's husband, Mike was diagnosed with type 2 diabetes. Kim has made the adjustment to watching over the diet now of Zach and Mike.

"We have had to watch even closer the carbs Mike eats," she says. "He maintains his blood sugar numbers with his diet, exercise and medication. He does not use insulin to bring his blood sugar numbers down."

"Zach can once in a while splurge, like having cake for his birthday, but Mike cannot. If he does, his blood sugars will spike and he will feel sick."

Kim and Mike's other son Nick is not diabetic or autistic. Kim calls Nick "an awesome kid."

"Nick has to go through a lot and live with less attention because of Zach and his autism and diabetes," Kim

says. "On a daily basis, they are normal brothers who bicker. But if something goes wrong with Zach, Nick is right there helping him out. He worries about him as much as we do."

Nick, however, does struggle with feelings of jealousy and neglect.

"He does get angry and jealous," Kim says. "Sometimes there is yelling at him or at us over it. We then sit down and talk about it. Nick will at times ask about what will happen to Zach as he gets older and my husband and I are not around to take care of him. He understands that Zach may have to live with us his entire life. We have told him that as we get older and can't take care of him anymore, we would have to find a home where he could live."

"Even though Nick says Zach will just have to live with him, we let him know that we do not expect that and that decision should not be made until he is older. It can be heartbreaking to see Nick already worried about what will happen to his brother when his parents die."

When Nick was 10 he looked for an activity he could do to raise money to find a cure for diabetes.

"He first found a walk that was held in Ann Arbor and then he found a bike ride, called the Tour de Cure, in Brighton," Kim said. "He has done the Tour de Cure for the last three years and has already signed himself up for the

See DIABETES — Page 11-A

Rob's ROOF Repair
All Types
Specializing
in Saving the
Old One!
-Call Today-
Rob Irvine
734-972-2750

**ATTENTION
DEER HUNTERS**
**DEER
PROCESSING**
with
Award winning
products
• Sausage
• Hunter Stick
• Jerky
• Much more!
Attention processors...
WE DO IT ALL!
we do contract smoking
• Cows • Pigs • Catering
Call Mike
(734) 385-6182

OCTOBER
IS DEER SAFETY AWARENESS MONTH
DON'T VEER FOR DEER!

If a Crash with a Deer is Unavoidable:

- Don't Swerve!
- Brake firmly.
- Hold onto the steering wheel with both hands.
- Come to a controlled stop.
- Steer your vehicle well off the roadway.

After a Deer/Car Crash:

- Turn on your emergency flashers and be cautious of other traffic.
- Don't attempt to remove the deer from the roadway unless you are convinced it is dead.
- Report a crash to the nearest police agency and your insurance company.
- Bring your vehicle to Roberts Paint & Body, Inc. for your repairs.

DID A DEER HIT YOUR CAR?

ROBERTS

"We Meet the Nicest People by Accident"

610 E. INDUSTRIAL DRIVE • CHELSEA

PHONE (734) 475-1149

HOURS: Monday-Friday 7:30-5:30

Roberts Paint & Body, Inc. Offers:

- FREE Computerized Estimates
- Vehicle Glass Replacement & Repairs
- Full Warranty on ALL Repairs
- Frame/Unibody Repair
- Computerized Color Matching
- Towing Services
- Enterprise Rentals Available
- We Work with All Insurance Companies

CAP Youth Theater

Sleepy Hollow

A Play at the Clocktower Complex

THIS WEEKEND!

Come early for a FREE "Haunted Tour of the Teddy Bear Doom Factory!"

OCT.
26
27
28
7:30pm

Great HALLOWEEN TREAT for the whole family!!!

- 32 Young Actors
- 25 Production Team
- Live Orchestra
- One Great Price
- \$10 Adults,
- \$5 Students & Seniors

TIX AVAILABLE @:

- Chelsea Teddy Bear Co.,
- Pierces Pastries,
- Chelsea Pharmacy, online at
- www.chelseareplayers.org,
- or at the door.

Water plant OK

By Edward Freundl
Staff Writer

The Chelsea City Council got some good news Tuesday: The Water Treatment Plant is "a success story," according to a consultant conducting a study of the city's water and wastewater systems.

Tom Ritter, project manager for Tetra Tech, presented a report to the council on the steps taken to fix the ongoing problems at the Water Treatment Plant (WTP).

"The plant is operating properly, and the hardware is within specifications," Ritter told the council. "It is a success story, and that problem is basically behind us."

The problem to which Ritter was referring was what to do with the buildup of waste material from the membranes of the reverse

osmosis water-softening equipment.

Ritter studied four alternative solutions, but it turned out that the current course of action, sending the WTP discharge through the WWTP, is the most economical.

According to his report, continuing to discharge to the WWTP is estimated to cost the city about \$236,274 per year.

The other alternatives were more expensive, ranging from \$479,600 to \$650,500 annually.

Tetra Tech and the city are continuing on ways to improve the water and wastewater systems, but Ritter said they are off to a good start.

"Step one was to get the water plant working, get happy people and go from there," he said.

FORUM

Continued from Page 1-A

and direct: each candidate took turns delivering a three-minute opening statement, then moderator and Chamber president Steven Olsen asked questions that had been prepared by the Chamber and given to the candidates in advance.

The audience then had the opportunity to submit written questions, and once the candidates cleared that briar patch, they each had another three minutes to making closing arguments.

As expected, the sitting council members defended decisions that had been made on various issues during their tenure.

On the other hand, the challengers were making a case for a change in leadership because of perceived mismanagement that led to costly mistakes.

One topic that has been a sore spot for city officials and many residents for the past several years has been the substandard performance of the water-softening reverse osmosis system at the water treatment plant.

"I have the utmost respect for the people on the council, but they are moving in the wrong direction," Anderson said, referring to the history of problems with the system.

Bollinger responded to that criticism. "Our rates are very competitive and we are working very hard to continue that," he said. "We are always looking at ways to produce the product cheaper, trying to keep costs in line."

Holmberg and Merkel were asked about how they would handle business and residential growth in the city. "Chelsea's new money is in tourism," Holmberg said. "We already have the (Purple Rose) theater and

the arts; we should also promote the other things we have to offer."

Merkel, a longtime restaurant owner, stressed that continuity on the council ultimately would benefit businesses.

"I agree with everything that was said about tourism, but we also need industry," he said. "There is a lot of infrastructure involved, and we need to be re-elected to see these projects through. I think we can make Chelsea grow by taking care of our people."

Lindauer and Myles were asked to address the city's financial situation, particularly in terms of employee pay and benefits in an environment of shrinking revenues.

"Chelsea led the way years ago by eliminating the defined-benefit plan for city employees, which over the years has been replaced by defined contributions," Lindauer said.

"Yes, we granted employees a small raise, but it was less than the rate of inflation and they have shouldered a greater share of their health-care responsibilities."

Myles said collective bargaining agreements should be reviewed before granting automatic increases, and he was "disappointed" that the council voted to increase taxes earlier this year. "As we go into new contracts, all employees are aware there may be things we need to do to adjust that; we need to manage other costs," he said.

"We need to be proactive with our services and employees. When I was on the council we never increased taxes to our current level."

The candidates continued sparring over a variety of issues, such as property purchases, quality of life, increased traffic congestion and more.

COUNCIL

Continued from Page 4-A

Jim Myles

Age: 57
Family: Kim Myles, wife
Occupation: Owner and innkeeper of the Chelsea House Victorian Inn

Educational background: B.S. in Sociology from George Mason University

Political background: Politically Independent (both parties need help). I was a former Village Council member for seven years

Jim Myles

Memberships in community organizations: Downtown Development Authority board member, board member of Preservation Chelsea, former member of the Chelsea District Library Building Committee, Rotarian, Chelsea Depot Association and committee member of the Timber Town Construction project.

Why do you want to be elected? There are issues that seem to be overlooked or not addressed in a timely manner. It appears that questions are not being asked and parties involved are not being accountable for

actions in the past.

This has cost the citizens and businesses money while the quality of life and standard of living here in Chelsea could be compromised.

The current council appears to be raising our taxes and not making people accountable. I want to know why. What has been put in place to see the problems don't happen again?

What is the most important issue facing Chelsea today, and how could you help?

My major concern and most important issue is to make sure the council does everything in its power to maintain and if possible to improve the quality of life in Chelsea.

What are your priorities if seated on the City Council?

I and other residents and businesspeople here have invested a substantial amount of our hard-earned incomes in Chelsea. We all believe this is a great place to live, raise a family and do business.

I, along with them, am not interested in seeing that investment being devalued. Actions of the current council and past administrations appear to be eroding that quality image.

What are your ideas to retain or attract businesses?

Businesses are interested in our community. As compared to other communities like ours, they see a more vibrant and positive environment in Chelsea.

There are tons of other communities that will give them bigger tax breaks and better deals should they wish to locate there. As a businessman it is only natural for business to be drawn to more dynamic communities. If they are going to invest their

business dollars into a community, it will be in a community that is vibrant with plenty of potential to grow and be a safer bet to receive and positive return on their investment. Chelsea has that.

Currently we do not have an empty storefront in our downtown. As an innkeeper, I hear hundreds of people who come from all over the state who say how wonderful the experience is here. We are doing something right. Let's not screw it up!

How would you define your role as a member of the City Council?

I plan to ask the hard questions. I want answers and I want our government to be proactive versus reactive. Catching up always costs more money than planning ahead.

Yes, the current economic environment is not good. I don't see the bottom as of yet. As I have said before, we need a "Plan B."

Where else can we possibly cut costs and save money, should we have to go there? I believe there are areas we can do this.

I'm not interested in reading in the

paper that we are going to pay more taxes or pay more money for something we didn't see or plan for.

The major portion of the last tax increase was due to the shortfall of the employee pension fund.

As Mr. Merkel said in the Oct. 17 candidate forum, "When (he) left council six years ago, the fund was over a million dollars in the good." When I left council three years ago, I understood it was in the good.

Suddenly the fund is substantially short and an emergency tax had to be implemented to cover it.

This amount of deficit didn't happen overnight. We are required by state law to have an annual audit by a certified public accountant. Why wasn't this caught?

If not them, then who is responsible to keep the council informed of this fund? What is in place to see this does not happen again?

All I know is that this has happened on the current council's watch. Who else are we as citizens supposed to hold accountable?

Law Offices of Susan Zale-Yeasting

Estate Planning

- Wills and Probate Administration
- Living Trusts and/or Tax Planned Trusts
- Powers of Attorney
- Medical Directives

Real Estate Law

- Representing Buyers & Sellers
- Contract & Title Review
- Closing & Document Preparation
- For Sale By Owner or Realtor Assisted
- Land Contracts & Leases

114 N. Main Street, Suite 10, Chelsea, MI 48118
(734) 475-5777

Local
734-475-6400

Toll Free
1-866-602-2683

THIS GORGEOUS RANCH offers 3 bedrms 1.5 baths, stunning stone fireplace, screened in porch and a large garage. Use the lake access out your front door to explore the scenery of the Halfmoon chain of lakes. \$224,900 Chelsea schools.

CHELSEA RANCH on ten beautiful acres. The acreage is rolling, and looking over the hundreds of trees that have been planted you can see for miles. 3 Bdrms, full basement, large garage \$ 219,900 if you are looking for a place to call home, you just found it!

Rob Stofer
734-368-1223

Email
rstofer@remax.net

www.remax.com

Offices in: Ann Arbor • Brighton • Fenton • Fowlerville • Hartland • Howell

Authorized Retail Dealer

OWN YOUR OWN SEARS STORE

Take the first step today! Visit our website for more details.

SEARS DEALER STORES, ONE OF AMERICA'S FASTEST-GROWING RETAIL FORMATS, IS LOOKING FOR AN ENTREPRENEUR TO OWN AND OPERATE A SEARS DEALER STORE.

Michigan Market Now Available Chelsea

Providing You With The Strength of Sears

- Extensive advertising and marketing support
- Complete inventory with no cost to the owner
- Professional training and on-going support
- Sears collects no fees or royalties

For immediate access to information regarding the Sears Authorized Retail Dealer program and our confidential application, visit us online at:

www.searsdealerstores.com

If you do not have access to the internet and would like to receive a general information packet about our program, call toll free 1-888-259-2616

Estimated financial requirements—\$10,000 available cash and a positive net worth. Estimated initial investment \$50,000 to \$70,000.

Schultz AND APPLIANCES

BOTTLE GAS

Don't forget to get your propane tanks filled here!

PROMPT SERVICE

We own and operate our own bulk plant.

Family-owned and serving the area since 1939.

Call 734-439-1503 1-800-882-5546

(US-23 to Milan) 1115 Dexter St.

Mon.-Fri. 8:30 - 5:30, Sat. 8:30 - Noon

Our New Heart Center Needs You

Foot Health System along with our clinical partner the University of Michigan Health System is establishing an exciting new Heart Center in Jackson which will include Open Heart Surgery. We are currently recruiting for:

- Physician Assistant, Cardiovascular Surgery Services
- RN-Surgery Open Heart
- Surg Tech-Open Heart
- Cath Lab RN
- Cath Lab Tech
- RN/SICU-Night shift
- Respiratory Therapist

Come and meet with our cardiovascular leadership team - Michelle Terrill, Bob Kin and Mike Palluzzi - to discuss bonus incentives and learn more!

All positions are eligible for a retention bonus.

Call Clinical recruiter Pat Hill at (517) 841-7994 for more information or email patricia.hill@waforte.org

Michelle Terrill
Manager, Cardiac
Universal Bed (CUB) Unit

Bob Kin
Executive Director,
Cardiovascular Services

Mike Palluzzi
Manager, Business/
Cardiovascular OR

Foot Health System
www.footehealth.org

SCHOOLS

Continued from Page 1-A

and South Meadows elementary schools, and fencing was also installed at North Creek, Ingalls noted.

"Items that will be addressed throughout the year will include the additional installation of video surveillance cameras and developing backup capacity for technology communications," he said.

Chelsea Schools Superintendent David Killips said school safety is "paramount" because in order for students to learn, they need to be in a safe and orderly environment.

"Our recent work at North Creek demonstrates our commitment to safety," Killips said. "Not only was the playground fenced in to maintain the children in an enclosed area, but in addition, the office was moved to the front of the building."

Visitors entering the school during the day now must come in the south entry and pass through the office prior to entering the rest of the school.

"This way we can keep track of who is coming and going from our building," Killips said.

McDevitt said "a positive and safe school climate" also relates to physical safety.

"The office relocation to the front of the building and playground fencing at North Creek are things that the board felt were a positive and necessary change to protect our youngest students," McDevitt said. "Fortunately, we have an incredibly supportive community that granted us the resources for these changes to occur."

Programs directed at students and children.

Ingalls outlined the various approaches each school is taking to work with students on issues of safety.

At North Creek, students are "bucket fillers," while students at South Meadows follow the "S.T.A.R." approach in an effort against bullying.

"Pierce Lake Elementary is combining these two programs to offer continuity as students move between buildings, and offers a nice bridge between the two programs," he said.

Beach Middle School plans to implement "Project Wisdom," a program dedicated to creating a positive and caring school environment.

Chelsea High School is considering "Link Crew," which is a program aimed at easing the transition into high school.

Killips enumerated the efforts the district has put into maintaining a safe school environment. "We have taken many strides toward this goal, inclusive of maintaining only one entry open once school starts; identification badges worn by all employees; security cameras located in several of our buildings; updating our policies on bullying, harassment and hazing," he said, "while continually working with our staff and local law enforcement agencies to ensure the safety of our children."

McDevitt said it is important for school officials to be able to watch out for the students, whether in elementary or high school.

"We're proactive; we're not blind to the fact that every place may have some issues,"

Part IV

This is the final installment of a series of stories taking an in-depth look at each of the goals established by the Chelsea School District and how it proposes to reach them.

she said.

"As kids grow up they try different things."

In reality, each of the goals the board has set play off one

another, and are all integral parts of student success.

Educational programs throughout the district provide students the resources to help build a positive learning environment and foster respect for one another.

"The strategies employed by individual buildings complement one another," McDevitt said.

"These programs give our students valuable skills that will help them beyond our classrooms."

AA Concert Band opens season on Nov. 25

The Ann Arbor Concert Band, led by Dr. James Nissen, will present its season opener at 2 p.m. Sunday, Nov. 25 at Hill Auditorium, 825 N University Ave., downtown Ann Arbor.

There are no turkeys in this Thanksgiving weekend concert featuring the great Grand Choeur Dialogue for brass and organ by Eugene Gigout; Donald Sinta, professor of saxophone at the University of Michigan, performing Air Nostalgique, a work for solo saxophone and band by Ted Huggens; the

magnificent Rakoczy March by Hector Berlioz, Edward Elgar's Enigma Variations, Percy Aldridge Grainger's Hill-Song No. 2, the delightful El Capitan March by John Philip Sousa, and finale from Shostakovich's Symphony no. 5.

Tickets are \$10 for adults, \$5 students and seniors age 65 and older, students age 12 and under free at the door. Visit www.aaband.org for more information, or call (734) 434-7876.



Come home to the Blues.

Is your health care plan in transition? Come home to the safety, stability and peace of mind only the Blues can offer. We accept everyone, regardless of medical history. We never drop anyone for health reasons. And we provide more hometown access to doctors and hospitals than any other health care company. We've been here since 1939, and we'll be right here whenever you need us. Come home to coverage you can trust. Come home to the Blues.



**Blue Cross
Blue Shield
Blue Care Network
of Michigan**

Nonprofit corporations and independent licensees of the Blue Cross and Blue Shield Association

To learn more, visit bcbsm.com/chooseblue

7-MONTH CD

5.00%

APY

\$1,000 MINIMUM
& CIRCLE CHECKING*



Charter One

Not your typical bank.®

Shopping for a CD? You just found it.

To open a CD, visit your nearest branch or call 1-877-TOP-RATE.

*Member FDIC. All accounts and services subject to individual approval. Annual Percentage Yield (APY) is accurate as of this publication date. Limited-time offer may be withdrawn at any time. This offer cannot be combined with any other CD offer. Circle Checking Account with \$100 minimum opening deposit is required. Other rates and terms available. Minimum opening term deposit \$1,000. Penalty for early withdrawal. See a banker for details and deposit insurance coverage limitations. Offer valid only in Michigan. Charter One is a division of RBS Citizens, N.A.

Letters to the Editor

Letters may be sent to editor@chelseastandard.com or to Chelsea Standard/Dexter Leader, 20750 Old US-12, Chelsea, MI 48118

PAGE 10-A

EDITORIAL

Our policy

It is our policy to run all local letters to the editor that deal with local issues and are not personal attacks.

www.chelseastandard.com

The Chelsea Standard

October 25, 2007

Gov. insists Washington is not in her future

The shoe on this foot fits perfectly. The only problem is that Cinderella — aka Gov. Jennifer Granholm — does not want to put it on.

With the not-so-surprising announcement this week that the governor is endorsing U.S. Sen. Hillary Rodham Clinton for president, the know-it-alls in this town have Granholm shuffling off to Washington to be part of the second Clinton administration... assuming the Hill wins, of course.

On the surface, the shoe does fit. Governors who support winning presidential candidates get jobs. Ask Jim Blanchard, who missed by a hair becoming transportation director in the first Bill Clinton cabinet and settled for ambassador to Canada.

If former Gov. George Romney were alive, you could ask him about joining the Nixon administration.

The pundits connect the following dots: This governor would love to be on a bigger national stage. Now that the chatter about running her for president has died a slow death, plopping her in as U.S. attorney general or some other high-level post matches her ego and long-range goals. On top of that, if Granholm leaves early she turns the keys over to her buddy, Lt. Gov. John Cherry, who would then run in 2010 as an incumbent.

She does him a favor for being a loyal servant and he has two years to put his own stamp on the executive office.

Here's the problem: She's not interested.

Judge for yourself based on her own words during a recent "Off the Record" public TV appearance.

"Will you serve out your term?"

"Yes. Yes."

"Promise?"

"Yes...."

OK, but politicians have a propensity to revise their promises over time. Based on more questioning, she shows no signs of that.

"So if a Democrat is elected president, you will not go to a cabinet post?"

Here she switches on the fog machine for a moment, saying, "I'm interested in doing the job here."

Of course she is, but that didn't answer the question.

Finally after some gentle teeth pulling, she concedes, "I don't want to go to Washington.... I'm not interested in that. I've got family here, my kids are here, moving the whole kit and caboodle to Washington is not something I'm interested in."

Could she be more direct? Nope.

And another source who is very familiar with her thinking confirmed the same notion in a column here months ago. One of the key elements is the children. They were yanked out of a comfortable home in Northville to come to Lansing and firmly transplanted — here. Granholm the parent doesn't want to uproot them again.

But despite all that, the GOP will continue to shop the notion that the governor will leave. It is part wishful thinking and part hoping to make her limp, as a lame duck political figure, even more severe. That way, the GOP under-cuts whatever power she has left in the tank. If anyone thinks she is leaving, no lawmaker will want to help her out because they'll get nothing in return.

So with the governor saying no to Washington, what about that persistent speculation that she could run for the State Supreme Court against incumbent GOP Chief Justice Cliff Taylor next year, or for a seat in 2010?

"Cinderella" won't put that shoe on, either.

She's determined to finish her term as governor.

"I'm not a quitter," she says.

Next question?

To the Editor: I am writing to clear up some points in the article in last week's Chelsea Standard, some of which were attributed to the CCFA. The city council has maintained in all interactions with CCFA that citizen views are valued and differences of opinion are healthy, but accuracy of fact must be respected and also is the starting point for discussions.

The first correction is that the Chelsea City Q and A document was not written by me, but was word-smithed by my wife, Elizabeth (as a volunteer—no cost to the city), using information that came from a variety of city council members, city officers, city records, and citizens who had involvement in particular projects or decisions.

Council members and city officers, who reviewed, edited and approved everything in the document, are the authors of record. The document is as close to the facts as can be established.

Copies are widely available for citizens to read, both online and at the city offices, the senior citizen center, library, etc., so it is a mystery why the misinformation the article attributes to CCFA is still "out there."

From the Chelsea City Q and A document the following facts are presented about the purchase of the Buchanan Street Building.

The Village had been searching for nearly a decade for a new, centrally located site to house Village offices and police facilities together. A citizen's task force was formed in 2001, to investigate several options including the BookCrafters site that was newly listed for sale.

An initial architectural review of the BookCrafters building seemed to show that adaptations could be made which would allow for Village offices, meeting rooms, parking and police facilities, including space for police vehicles.

The task force recommended purchasing BookCrafters. The property had been appraised in 1999 at \$2,450,000. The purchase price was negotiated at \$996,000. As a pre-condition of the sale, a full, three-part environmental impact survey was completed.

The survey showed that while there were some metals that slightly exceeded

MDEQ standards for property with certain intended uses (e.g., parks or housing), they were well within guidelines for the light industrial use the property was zoned for, had always been used for, and would continue to be used for under the Village plan.

As planning for the structure progressed, it became apparent that remodeling the existing building would exceed the cost of building a new structure. Knowing that a change to city status was imminent, the Village Council postponed the decision for the new city to make.

The new City Council reconvened the citizen's committee, which examined the economics of tearing down the old building and constructing a new one. A decision was eventually made in 2006 to locate the City and police offices elsewhere.

A decision about the disposition of the property has not yet been made (Page 9, Chelsea City Q and A).

The known, but very mild, contamination on the property, did not prevent the construction, making that statement simply wrong. Furthermore, considering the zoning in that area, it should not prevent a sale of the property to many possible buyers.

The appraised value of the property was over twice what the city paid for it. Claiming the purchase was \$200,000 more than the taxable (i.e., assessed) value, while accurate in the detail, is misleading without this additional fact. Any property, which has been maintained or improved and owned by the same owner for many years — which BookCrafters did — sells for considerably more than the assessed value.

Because of caps on how much the taxable value can increase, after several years have gone by the assessed value is nearly always much less than the appraised value. This is especially true in a robust market like we had in the early part of this decade. It is the sale of a property that triggers the adjustment of the assessment up to the level of the sale price.

By any measure, the city made a good deal on this property. Though not being used as originally proposed, the city will eventually gain from its sale.

Buying land with no immediate use is something that governmental units do frequently. For example, school districts anticipating growth will often buy land at lower prices to be ready to build schools when the development comes.

In the early 1980s, Chelsea Village acquired two downtown former residential properties on Park Street at a very good price, and held them for several years. The Village was eventually able to sell the property to the DDA, and when the Purple Rose needed to expand in the mid-'90s, the property was available. This kept that vital piece of our local economy and community pride in Chelsea rather than moving to Ann Arbor.

This was not foreseen or planned when the property was acquired, but the land was centrally located and was a good deal, both at the time of purchase, and in its eventual use.

There are clearly differences of opinion between Mr. Anderson and the several committees and councils which decided to buy the Buchanan property, about whether governmental entities should be involved with acquiring or selling real estate. Discussing the merits of governmental land ownership is a worthy discussion to have, but is very different than misrepresenting the facts of city land acquisition.

Well-informed citizens are a vital asset to the democratic process. I hope this has clarified the issue for the readers of this newspaper.

Frank Hammer
Chelsea City Councilmember

To the Editor: We would like to thank Michael Williams, Sylvan township supervisor, for his aid in the progress made at Chelsea Springs Condos.

Our entire infrastructure was not completed and roads were collapsing, detention ponds became retention ponds, elevations were not correct, etc.

Our builder would not acknowledge our problems and any attempt to reach him by the homeowners, either by phone or registered letters, went unanswered. This has not

changed.

In frustration, some of us contacted Mike. He immediately checked the situation out and made a punch list for our builder to complete in accordance with the original plans filed at the township. Pressure was put on the builder by the township along with Lee Fahrner, township engineer.

A letter of credit that was allowed to expire in 2006 was reinstated, thanks to township diligence.

We are by no means completed, and we suspect a lot of the promises made by the builder will not come to fruition. However, we do have the second coat on our private roads and they are draining correctly. We have much needed extra parking. The detention pond was studied and evaluated and, hopefully, the problems will be addressed this year.

Coliseum road is scheduled to be completed next

See LETTERS — Page 12-A

STREET TALK

What are you going to be for Halloween?



"I am going to be a pirate."
Conor Place
Dexter Township



"Spiderman."
Hunter Shaw
Dexter Township



"I am going to be Darth Vader. I have a light sword, too."
Parker Shaw
Dexter Township



"I haven't decided. I will be dressing up. All staff and kids who attend the Kids in Motion on Halloween at the Chelsea Wellness Center are welcome to wear their costumes."
Sarah Smashey
Chelsea

By Jennifer Sinkwits

Our Chelsea History

For what, why and when was the old Union High School on East Street sold?

A. The school sold for \$75,000 after the last senior class graduated in 1958.

B. Condemned to be unsafe, it was scheduled for demolition in 1987.

C. It was used for a Junior High school before Beach Middle School, then sold.

Answer C. The Chelsea School Board accepted William C. Weber's \$50,200 bid for the school buildings in February 1987. This bid was contingent upon the buyer receiving multiple family zoning approval and permission from the Village of Chelsea to tap-in to the existing sanitary sewer. Schoolhouse Apartments now occupy the former site of the old school on East Street. The earliest building on that site was constructed by architect Claire Allen of Jackson sometime between 1880 and 1900.

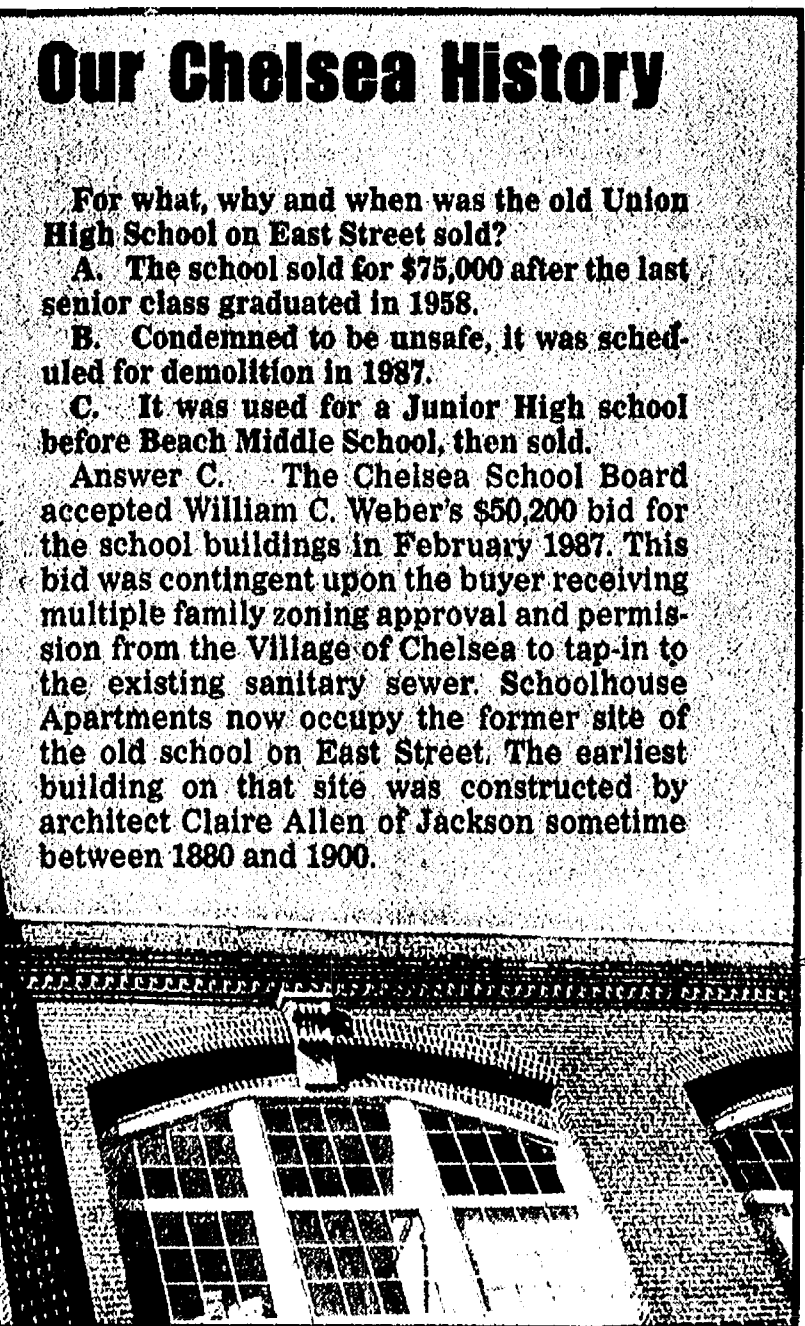

The Chelsea Standard

A Heritage Newspaper

Established in 1871

JAMES K. WILLIAMS JR.
President, Heritage Newspapers
jwilliams@heritage.com

Annette Cortiana Clark
Director of Online Services
aclark@heritage.com

EDITORIAL STAFF

Terry Jacoby, Editor
tjacoby@heritage.com

Edward Freundl, Staff Writer
efreundl@heritage.com

Don Richter, Sports Editor
drichter@heritage.com

Sean Dalton, Staff Writer
sdalton@heritage.com

ADVERTISING STAFF

Teresa Riddle
Advertising Director
triddle@heritage.com

Colleen Cooper
Customer Service
ccooper@heritage.com

Beth Harris
Advertising Consultant
bharris@heritage.com

Michelle Micklewright
Advertising Consultant
mmicklewright@heritage.com

HOW TO REACH US
The Chelsea Standard
20750 Old US-12, Chelsea, MI 48118
Office: 734-475-1371 Fax: 734-475-1413
Home Delivery: 877-837-1118 Display Advertising: 734-423-7380
Classified Advertising: 877-888-3202
Classified Fax: 877-21-FAX-US (877-213-2987)

Subscription Rates:
Mail Delivery: \$64.00 Two Years, \$35.00 One Year,
\$19.50 Six Months

Postmaster send address changes to:
The Chelsea Standard/Dexter Leader (USPS #101-720),
20750 Old US-12, Chelsea, MI 48118
Periodical postage paid at Chelsea, MI 48118
ISSN # 1524-3486

Office hours: Monday through Friday 8:30 a.m. to 5 p.m.
World Wide Web: www.heritage.com

The Chelsea Standard is published every Thursday by Heritage Newspapers
A Journal Register Company Newspaper
www.journalregister.com

GDNY

QUALITY AUDITING

CAC

MARK OF INTEGRITY

Journal Register

JRC

NYSE

Searching for ancestors?

Local genealogy just got a lot easier

By Sheila Pursglove
Special Writer

The McKune Memorial Library will unveil its Family History Index Online – a collection of obituaries from throughout Chelsea history in an online database accessible from anywhere in the world – in a program from 1 to 4 p.m. Saturday.

Special guest speaker Kris Rzepczynski from the Library of Michigan will give a talk on the role obituaries play in genealogy research. Attendees will hear how volunteers created this unique family history resource, and can be among the first to use the new database.

Since starting the project in February 2006, volunteers have entered about 15,500 records of Chelsea residents into the database, said Adult Services Librarian Elizabeth Goldman.

"This accounts for our entire collection of obituaries from the Chelsea Standard, as well as cards recorded off gravestones or from non-newspaper sources," she said.

Records stretch from people born before 1800 – Chelsea's earliest founders

History Index unveiling



What: Unveiling of the Family History Index Online, giving free web-based access to a collection of more than 15,000 Chelsea obituaries.

When: 1 to 4 p.m., Saturday

Where: McKune Memorial Library, 221 S. Main St. in Chelsea – McKune Room.

Guest speaker: Kris Rzepczynski of the Library of Michigan

Registration: Not required.

Refreshments: Will be served

Information: Call 475-8732

Index access: After its release Oct. 27, the index will be available at <http://fh.chelsea.lib.mi.us>.

— to the present, Goldman said. "Unlike other obituary indexes, this online database contains scanned images of each card, including the full text of the obituary where available.

"We anticipate adding additional material to bring the stories of these people alive, including family trees, photos, and any other material people are willing to con-

tribute." Starting Oct. 27, the Family History Index will be available online at <http://fh.chelsea.lib.mi.us>.

"Here at the library, we've gone from being a storehouse to creating our own content and, in my opinion, re-branding or redefining the role of the public library by provid-

ing this service to the community," said Bill Harmer, Head of Adult Services.

In addition, the library has a new public access computer dedicated to use of this database and other genealogy research.

"This exciting addition to the Chelsea Area History Room will make family history and local history research easier for our patrons, many of whom come from hundreds of miles away to use the Family History Index," Goldman said.

Close to 50 volunteers signed on to the project, contributing 2,000 hours to the library on tasks such as data entry, scanning, sorting cards, and proofreading.

"Without the volunteers, there is no way the library could have accomplished this project, much less in under two years," Goldman said. "I'm deeply grateful for their expertise, friendliness, patience and willingness to give back to their community."

Marie Brooks, the

library's volunteer services coordinator until May 2007, deserves a lot of credit for keeping everything running smoothly."

Volunteer Dorothy Fletcher said the Family Index database is a great tool for genealogists, especially those living outside this area.

"Obituaries are filled with lots of leads and information, like the maiden or married names of the female family members," she said.

Another local volunteer is Shirley Burg. "The work has been very interesting, to read the old obituaries and to find out where the cemeteries are, especially if you've lived around here a while," Burg said.

When library volunteer Sharleen Eisenbeiser moved to Chelsea over 40 years ago, she enjoyed visiting the records on the second floor of the old McKune Library.

"I was thrilled when someone took on this large project to preserve this information and make it accessible to the

public on the computer," she says.

"Although it was his passion, we owe much to Harold Jones for his many hours spent visiting cemeteries, talking to local people, cutting obits out of newspapers, typing 3 by 5 cards, and cataloging these. I can't imagine how many painstaking hours he must have spent."

"Many thanks to Elizabeth Goldman for taking on this huge project and then coordinating volunteers to help. This project will be enjoyed by generations in the years to come."

The Chelsea Senior Center invites everyone to

"Celebrate Us"

Join Us Saturday,

November 10th

as we welcome the Holiday Season. Thanks to the generosity of the Staffan-Mitchell and Cole Funeral Homes the price of this year's gala is just \$15.00 per person. Doors will open at the WSEC at 5:30 with a wait-staff served dinner, choices of beef, grilled salmon or vegetarian entrees. Entertainment will be provided by Marsha Munn & Scott Riedel, who will delight guests with their innovative song styling. You don't have to be a senior to be part of the festivities. Seating is limited, call 475-9242 for tickets or more information.

County Dems hold fund-raiser

The Western Washtenaw Democrats are hosting a special "Dinner and a Show" on Thursday, Nov. 8 as its 2007 fund-raiser. A gourmet pizza dinner will be provided by Catering by Leslie, and followed by a performance of "The Poetry of Pizza" at the Purple Rose Theater in Chelsea. The dinner is at 6 p.m. at the Historic Train Depot with the show beginning at 8 p.m.

There are a very limited number of tickets available, and advance purchase is highly recommended. Tickets are priced at \$60, \$80 and \$100.

"We are pleasantly surprised at the early response we've had for this event," said Rich Robinson, communications director for the Western Washtenaw Democrats. "Anyone who wants to attend should order their tickets as soon as possible."

The event is the only time the WWDems will ask for funds this year. "We do only one fund-raising event each year and we try to find something fun and special. This show at the Purple Rose fits that idea nicely," Robinson said.

DIABETES

Continued from Page 7-A

next one in June 2008. He has raised almost \$4,000 in the three years he has done it."

Kim says Zach does not understand the long term effects of diabetes. She said Zach does not like to admit he doesn't feel well because if he admits it, he might die.

"Zach does not understand that not everyone has diabetes or will get diabetes," she says. "We can only deal with it day to day. We know that the better we do each day, the longer his life will be. It's not to say that I haven't dwelled on it at times. But this does not help the situation. He is a happy kid that makes me laugh every day. Not every parent gets that, so I try to remember how lucky I am."

"Parents need to know the signs of diabetes and to keep their kids active and watch what they eat. Hopefully this will lead to more understanding and a bigger fight to find a cure. There is hope for a cure. So we will live with hope every day."

Eastern Michigan Women's Volleyball



From the desk of
Coach Berrington

Hill

I wanted to personally invite you to attend our volleyball clinic on November 3rd. It's a great opportunity to learn more about volleyball and the skills needed to play. You will also meet all of our players and coaches as we teach you the basic fundamentals of volleyball. After the clinic, you can stay and cheer us on to a victory against our in-state rival, Western Michigan. At the conclusion of the match, the volleyball team will be signing autographs, so be sure to grab a poster when you arrive! It's fun for the entire family at the EMU Convocation Center. Please see below for specific details on the event. We would love to have you as part of the Eagle family! Come out and join the fun!

GO EAGLES!

Coach Berrington



Eastern Michigan University Volleyball 101 Youth Clinic



November 3, 2007
EMU Convocation Center
Check-in: 4:00 p.m.
Clinic: 4:30 p.m.



Volleyball 101 Information:

- Clinic is available to children in grades K-8.
- Receive instruction and autographs from the players and coaches.
- The cost of the clinic is \$5 which includes skill instruction, a ticket to the volleyball game immediately following the clinic, and a discounted concession coupon.
- For registration or more clinic information, please contact Kaitlyn Brady in the EMU Athletic Department at 734.487.7859 or by email at kbrady2@emich.edu.
- RSVP by October 29 and receive an EMU backpack!



Following the Clinic:
EMU vs. Western Michigan
7 p.m.
Convocation Center



For more information on EMU Athletics, check out our website: www.emueagles.com

Successful Sales Experience? Time for a change?

The Charles Reinhart Company, Realtors, Washtenaw County's real estate leader for 36 years offers:

- Comprehensive new agent education
- State of the art technology tools
- Experienced management team
- More business opportunities
- Comprehensive company-paid back office support
- Highest sales associate earnings in the local industry

For an information interview, please contact:
Bill Miller, General Manager
734.669.5924
bmiller@reinhartrealtors.com

Reinhart
Charles Reinhart Company Realtors
www.reinhartrealtors.com

STOCK UP ON HOLIDAY SCRAPBOOK ITEMS

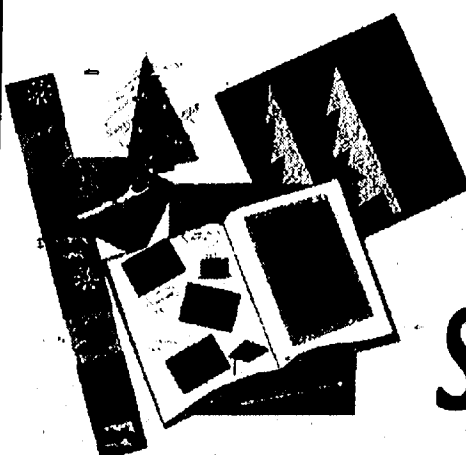

10,000 Square Feet
of
Scrapbook Supplies!

DAY-AFTER THANKSGIVING Sale

Free Gift to the
first 25 customers
w/purchase

Plan ahead • Come early

- Gift Certificates
- Large Working Areas
- Classes Offered
- Crops Every Fri 6-11 pm

"(Our Staff is Friendly, Knowledgeable & Helpful)"

www.scrapbookmemories.net

SCRAPBOOK
Memories

1125 S. Main • Chelsea • (734) 433-1478

LETTERS

Continued from Page 10-A

year and we have the letter of credit to assure this happens.

We are very fortunate to have an honorable man like Mike Williams in our township government. Mike has been totally accessible to us at all times.

We would also like to extend thanks to LuAnn Koch, township clerk and David Solo, trustee, who spent an evening walking around with us to get a firsthand look at problems facing Chelsea Springs.

Chelsea Springs Residents.
Barb Deppner
Billie Thon
Hank Schoch

To the Editor: Like many Chelsea residents, I am not happy with the amount of taxes we pay. So, when I heard about the Chelsea Citizens for Accountability (CCFA) and their first public meeting, I sat in. The CCFA group expressed many of the same concerns that I and many of the attendees have. Such as: the continuously increasing millage and taxable value of our property in contradicting to the housing market downturn, the BookCrafters property, the reverse osmosis water treatment system, police and fire protection, trash and waste disposal and so forth.

Prior to the second meeting, the mayor and council members prepared a booklet answering some of the questions. Unfortunately, I don't think many of our citizens saw it. I accidentally happened to see a copy. Although the information was appreciated, it was a little to defensive and in some cases, too much of "I gotcha." I just don't recall the CCFA core group being partisan or accusatory during their presentation.

Let's be practical. The BookCrafters acquisition was

a good deal for the seller. For us, it's much like a bad stock that needs to be liquidated. We would be better off giving the property to a developer on a 99-year lease or for a sale of \$1. At least we would be receiving tax revenue.

Reverse osmosis is an expensive, and resource wasting system. It is unnecessary in a state with readily available potable fresh water. It is also over-taxing our waste water plant and making us liable for potassium dumping. Most of us already have water softeners; so, let's get back to a more practical, efficient and inexpensive system.

As for comparing the current budget with previous year's budgets, just compare the current budget with the previous fiscal year's close-out. One more comment. I found the statement answering the \$180 tax increase based on the average house value annoying. Yes, it doesn't sound like much until you add it to the almost \$6,000 tax bill. Why do you think people are moving outside of the city limits?

The second meeting proved to me that we need a citizen's oversight organization. Chelsea belongs to its citizens and we all are going to have to get involved at some level of participation. The first step is your November vote. Its time for a changing of the guard.

Chuck Jankowski
Chelsea

Pegasus
SPAS & LEISURE PRODUCTS

30 YEAR ANNIVERSARY SALE

STOP & EXPERIENCE QUALITY PRODUCTS & EXCEPTIONAL SERVICE

877-464-SPAS(7727)
Pegasus-Spas.com
BROOKLYN

To the Editor: I would like to add another perspective to the recent letters responding to Pastor Dawson's writing on female pastors in the Christian Church.

While I strongly disagree with the pastor's views, I am not at all troubled, that he or others hold such beliefs. I do however have serious concerns with the manner in which the Pastor chose to express his opinions. In his Letter to the Editor on Oct. 4, the pastor states that, beliefs contrary to his are "shameful." According to Webster's dictionary, the term shameful means to bring dishonor, disgrace and to deserve condemnation. As if these insults are not sufficient, the pastor continues that they must be "liars." Consider the sweeping nature of this statement. Pastor Dawson not only is certain they are wrong, but is also willing and able to judge the sincerity of their beliefs.

It is difficult not to sense

strong intolerance when you read these words and a contradiction of the pastor's stated belief in the freedom of religious beliefs.

One of our society's great contributions to humanity is the social compact to ensure free religious thought. It would seem logical that the stronger your religious beliefs, the more fervently you should work to respect this concept.

Intolerant public writings that seek to "judge" and condemn the religious views of others can only serve to undermine this prized personal freedom. The next time Pastor Dawson picks up his pen, I would ask him to consider how fortunate he is to live in a society that provides broad religious freedom, and to challenge him to express his views in a manner that demonstrates respect for the beliefs of his fellow citizens!

Jeff Hardcastle
Chelsea

Ann Arbor hosts annual stamp show

Stamps for all levels of collectors will be available at sales tables during the Ann Arbor Stamp Club's 33rd annual Stamp Show, Nov. 3-4. Twenty nine dealers from nine U.S. states and the province of Ontario will operate the sales tables. The United States Postal Service and the United Nations Postal Administration will also have philatelic counters in service.

Parking and admission is free. The show will be held in the Morris Lawrence Building at Washtenaw Community College, 4800 East Huron River Drive just east of Ann Arbor near the U.S. 23 Expressway exit at Geddes Road.

Hours are from 10 a.m. to 5 p.m. on Nov. 3 and from 10 a.m. to 4 p.m. on Nov. 4. Postal Service sales hours at the show will be from 10 a.m. to 2 p.m. both days.

For further details call Dottie and Harry Winter at 734-761-5859 or write to the Ann Arbor Stamp Club, P.O. Box 2012, Ann Arbor, Mich. 48106.

A-1 TREE, Inc.

Tree & Stump Removal

Serving Dexter, Chelsea, Saline, Milan & Manchester for over 40 years!

- Tree Removal
- Tree Trimming
- Lot Clearing
- Shrub Removal
- Stump Removal
- Insured
- Free Estimates

"Ash Tree Consultation/Removal"

(734) 426-8809

2nd Annual Antique Tractor Auction
Sat, Nov 3, 10am EST

Chelsea Community Fairgrounds
20501 Old US-12 Hwy
Chelsea, MI 48118

Consignments Wanted

www.sheridanauctionservice.com

clearwater systems KINETICO

Try Before You Buy - 90 Day Risk Free Trial

WHOLE HOUSE WATER FILTER
NEW NON-ELECTRIC TECHNOLOGY

Bottle Water Without the Bottles!
Get **GREAT Tasting, SAFE WATER** at a fraction of bottled water prices

BENEFITS OF KINETICO QUALITY WATER SYSTEMS

- SOFT WATER
- NO TIME CLOCK
- REMOVES RADON
- REMOVES CHLORINE
- REMOVES ODOR
- NO ELECTRICITY
- CRYSTAL CLEAR
- NO FILTER CHANGE

\$9.95 Rent-To-Own
A Month Trial Offer for Qualified Customers

FREE Reverse Osmosis Purifier with each new Kinetico Softener Purchase.
\$389 Value Exp. 11/30/2007

FREE INSTALLATION
1-800-342-0405
www.clearwatersystems.com

Remember when 60+ was considered old?



Today's 60+ generation is the most active, involved, energetic generation in history. Not content with slowing down or coasting through life, they prefer to age gracefully, enthusiastically – and, thanks to IHA, healthfully.

IHA understands the unique health concerns of the 60+ generation. Fact is, we offer specialized expertise to address their varied and special healthcare needs. You'll be glad to know we offer a complete roster of preventative services covered by Medicare – we also accept nearly all health insurance plans. Our senior expertise ranges from Family Medicine and Internal Medicine to Radiology and Gynecology practices. We even offer Clinical Research, Comprehensive Skin Care and a new Pharmacy. Not to mention the ability to partner with leading local specialists to provide the most thorough care possible. It's all here.

Parents? Loved ones? If someone close to you is 60+, IHA can be a big plus.

Join the 248,000 area residents who have chosen an IHA doctor. Visit **ihacares.com**, or call **734.995.2950**



Second annual Ladies Day Nov. 10

Ladies, call your friends and head over to Chelsea for the second annual Ladies Day: Wine, Women, and Shopping on Saturday, Nov. 10. Participating stores will be open from 10 a.m. - 8 p.m. offering free wine tasting and delectable food samples, door prizes, and a medley of activities and demonstrations. The event will also feature a free raffle drawing to give away four \$50 gift certificates redeemable at any participating store in downtown Chelsea.

Events planned for Ladies Day include demon-

strations on making beaded earrings, forcing paper-white bulbs for the holidays, kumihimo (the ancient art of braiding ropes, belts, and sashes), and Tarot card reading. Get a head start on your holiday gift list and bring your friends along for a fun day of shopping and festivities.

Downtown Chelsea offers a little bit of everything for your holiday gift giving with the added bonus of great restaurants, galleries, and

free parking. Judy Smith, Chelsea resident and president of the Chelsea Area Garden Club, said "I try to do all my shopping in Chelsea. We have a great downtown area with fun and unique shops, excellent restaurants, galleries, and a quaint small town atmosphere."

Brochures with event listings will be available on the day of the event. Look for red and white balloons at participating stores.



Kathy O'Connell (left to right), Alice Dixon and Judy Smith find plenty of reasons to shop in Chelsea.

Community dinner Nov. 3

St. Louis Center will host its 20th annual Charity Dinner Auction on Saturday, Nov. 3 at Chelsea Community Center in the main dining room. This annual event is one of the largest and most successful fundraisers of the year for St. Louis Center, a residential care center for persons with developmental disabilities located five miles west of Chelsea on Old US-12 in Sylvan Twp.

Auction items and more can be seen at www.stlouiscenter.org/auction.htm

The evening begins at 6 p.m. with a silent auction, music and hors d'oeuvres, followed by an elegant dinner at 7 p.m. The live auction begins at 8 p.m. and the evening closes with a raffle for a "Wheelbarrow of Cheer".

The cost for this special event is \$100 per person or \$150 per couple, and a table of six costs \$450. To reserve your table or seat for this event, contact Cindy at St. Louis Center at 734-433-4444.

The Arctic Coliseum's New Birthday Parties!

Introducing our new birthday party program. Bring your friends and celebrate your birthday with us!

Each Party receives their very own Party Hero that will tend to all your needs and make your party hassle free and easy on the Parents!!

Open Skate or Sticks & Pucks Parties!

-Your own Private Party room

- Mini Skating Lessons
- Rental Skates for all guests
- On-Ice games and fun
- Pizza or Hot Dogs & Beverages
- Cool Dogs (cake & ice cream)
- Room Decorations & Place Settings
- Party Invitations
- Free Skating Passes



HALLOWEEN SKATE

The Arctic Coliseum's Spooky Halloween Party
Saturday October 27th,
1:15-3:05pm

BEST COSTUME CONTEST



ON-ICE GAMES

GHOULISH GAMES

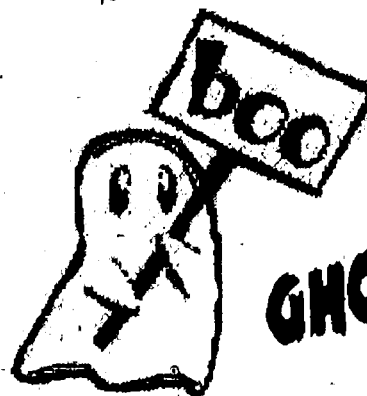

501 Coliseum Dr.
Chelsea, MI 48118
734-433-4444

NO RESERVE - ABSOLUTE AUCTION 156+/- ACRE FARM

Home and 4 Buildings THIS FARM WILL BE SOLD
12 NOON - Saturday, November 3rd, 2007

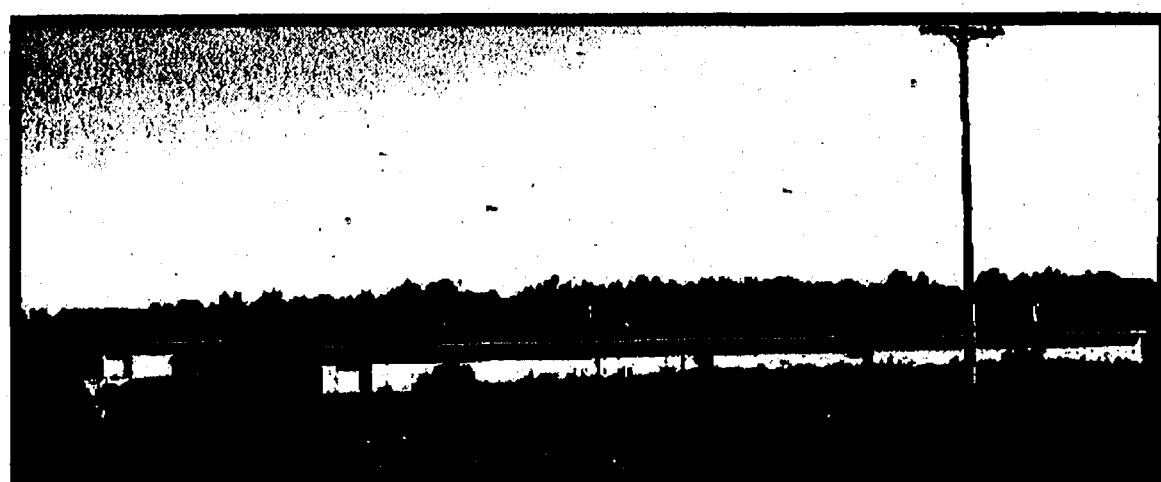

Property and buildings offered ABSOLUTE AT AUCTION with NO RESERVE & NO MINIMUM BID. Buyers must meet all requirements to participate and cash closing must be completed on or before 12-31-2007. Property Information Packages are available to all interested parties.

Call 734-663-6694 Ext. 22 - Joseph Merkel

Sperry Van Ness | Lillie & Associates LLC will offer the Real Estate. You may call our office for property information package or visit our website at www.svnillie.com. 734-663-6694 Ext. 22

****Real Estate Registration starts @ 10 AM (EST).****

Sperry Van Ness.
Lillie & Associates, LLC.

Brodie Corporation

The Brodie Corporation will offer the remaining equipment from this former operation starting at 11 AM. Call Richard or Dan Brodie at 248-473-4010 for equipment auction details or visit www.brodieauctions.com

Refusing to be enemies



One World One Family is offering an opportunity to meet and hear Zeitouna, a group of Arab and Jewish women who are refusing to be enemies. Zeitouna, which means "olive tree" in Arabic, was formed in Ann Arbor in 2002 by six Arab and six Jewish women. They began with the intent to talk to each other. Their dialogue has been intense and is the subject of a documentary entitled "Refusing to Be Enemies." They have continued to meet and are actively engaged in the search for a peaceful and just coexistence of the Arab and Jewish peoples and a sustainable future for Palestine and Israel. Representatives from Zeitouna will show segments of their documentary and discuss the impact of their dialogue on themselves and on the larger community from 5 to 6:30 p.m. on Sunday at the Washington Street Education Center, Room 100. For more information, contact Joanne Ladio, OWOF Communications Secretary, jladio21@comcast.net. 475-7812.

MGC 30 Years Experience
Michael Gross Contracting
 PLUMBING AND GENERAL CONTRACTING

• REPAIRS • HOT WATER HEATERS
 • WATER TREATMENT SYSTEMS • DRAIN CLEANING
 • EXCAVATING • REMODELING
MASTER LICENSED PLUMBER
 AVAILABLE FOR ALL YOUR PLUMBING NEEDS
 www.michaelgrosscontracting.com

1675 Baker Road • Dexter • 734-421-2692

Dexter ladies deliver check to St. Louis Center

Three ladies from Dexter visited St. Louis Center on Oct. 18 to visit with the Provincial of the Divine Providence Province of the Servants of Charity Order, and to present two checks from the Ladies Auxiliary of St. Joseph Catholic Church. Rev. Luigi DeGiambattista arrived at St. Louis Center on Oct. 14 from India, and spent the week with his confreres from the Servants of Charity assessing their operations here in Michigan, and helping them to chart their future.

Mary Ann Finke, Frances Gordenier, and Augusta Sloan presented two checks to St. Louis Center totaling more than \$800 that was raised from their cookie

sale during the Dexter Knights of Columbus Chicken Barbeque held during the weekend of Oct. 12-14.

According to Mrs. Finke, "Many people were very generous when they learned that the money was being raised for St. Louis Center. One gentleman gave me a \$20 bill for a \$1 plate of cookies, and told me to keep the change if it was going to the kids at the Center. We are grateful to the community for their generous support."

St. Louis Center is a residential care center for children and adults with developmental disabilities west of Chelsea that has been serving the needs of the community for 47 years.

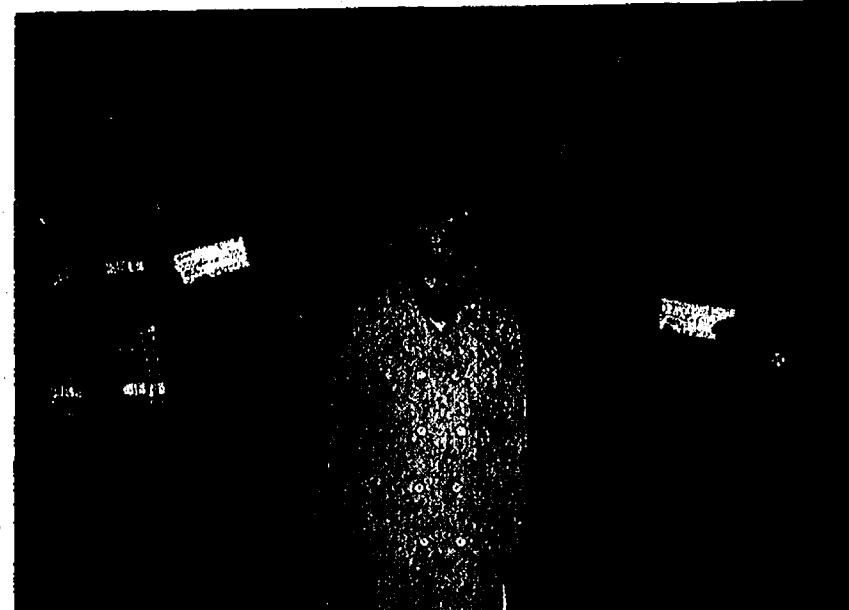

Fr. Joseph Rinaldo, S.C. (left to right), Frances Gordenier, Augusta Sloan, Mary Ann Finke and Fr. Luigi DeGiambattista, S.C., at the St. Louis Center.



Chelsea Family Dentistry
 Dr. Todd Napieralski & Dr. Brian Wisniewski
 Present

"CARVIN' FOR THE KIDS"

PUMPKIN CARVING CONTEST
 TO BENEFIT
CHELSEA RECREATION COUNCIL

Proceeds benefit Chelsea Recreation's Camp CABOGLI Campership Program
 \$20 Entry Fee per Pumpkin. No limit on number of entries. Maximum pumpkin size is 36" circumference. Business Name (or individual) will be advertised. Judging will be done by local "trick or treaters" on Halloween evening, October 31* from 4-6 p.m. Pumpkins will be displayed on the retaining wall in front of Chelsea Family Dentistry. Call Chelsea Family Dentistry at 475-8500 when your entry is ready for pickup. Deadline is 2 p.m. Wednesday October 31*.

Grand Prize

(2) Detroit Pistons Tickets-Floor Seats-Center Court, including Dinner and Beverages at the Palace-Ersa Club.

Make Checks payable to: Chelsea Recreational Council

Flu Shots Available at Dexter Pharmacy

ALL EVENTS ARE AT DEXTER PHARMACY 2

Flu season is approaching. Be prepared.

Flu Shots available on
SATURDAY, OCTOBER 27TH

NOON to 5:00PM

18 and over only

\$25.00

DEXTER
PHARMACY 2

7039 Dexter Ann Arbor Rd. • 426-1600

*"I'm a senior and I use a wheelchair.
 I live on my own; I work; and I drive my own vehicle."*

*Assistive devices, aging friendly technologies
 and community resources allow me to live
 independently and lead a full and productive life."*

3rd Annual AGING IN PLACE CONFERENCE

Knowledge opens the door to independent living

November 12-20, 2007

WORKSHOPS AT SEVERAL LOCATIONS

Monday, November 12 - Ann Arbor
 MORRIS LAWRENCE BUILDING, WCC
 8:00 a.m. - 4:00 p.m.

AARP Forum: Work & 50+
 A New Age of Possibility & Purpose
TO REGISTER FOR NOV. 12
FORUM CALL 1-877-926-8300

Tuesday, November 13 - Ann Arbor
 TURNER SENIOR RESOURCE CENTER
 9:00 a.m. - 2:00 p.m.

Video: Aging and Technology
Social Interaction and Technology
Memory disorder and Technology

Wednesday, November 14 - Ann Arbor
 ST. JOSEPH MERCY SENIOR HEALTH BUILDING
 10:00 a.m. - Noon

Driving Issues and the Older Driver

Wednesday, November 14 - Saline
 SALINE SENIOR CENTER
 12:30 - 4:15 p.m.

Will My Money Last?
Reverse Mortgage: Will it give you the dollars you need?

Wednesday, November 14 - Saline
 BRECON VILLAGE RETIREMENT COMMUNITY
 6:00 - 7:00 p.m.

Dementia 101: Natural Memory Loss Due to Aging or Dementia
- Learn the Difference

Thursday, November 15 - Ann Arbor
 HOME BUILDERS ASSOCIATION
 11:00 a.m. - 1:30 p.m.

"Build or Remodel Your Home for the Future"
Lunch & Learn Program

Thursday, November 15 - Ann Arbor
 ST. JOSEPH MERCY SENIOR HEALTH BUILDING
 2:15 - 4:00 p.m.

You and Your Caregiver: From Business Relationship
to Care Partnership
Weathering Changes in Your Relationships that Come with
Moving and Illness

Friday, November 16 - Ann Arbor
 CHURCH OF CHRIST CSS ADULT DAY SERVICES CENTER
 10:00 a.m. - Noon

Open House

Friday, November 16 - Ypsilanti
 YPSILANTI DISTRICT LIBRARY
 10:30 a.m. - 2:30 p.m.

Senior Summit: Legislation, Advocacy and Public Policy

Monday, November 19 - Ypsilanti
 CARPENTER PLACE
 9:30 a.m. - 2:15 p.m.

Housing and Personal Care Services on a Limited Income
Briefing on Entitlements Earned Based on Honorable
Military Service

Tuesday, November 20 - Chelsea
 CHELSEA RETIREMENT COMMUNITIES
 11:00 a.m. - 12:30 p.m.

Tours and Complimentary Lunch
SILVER MAPLES OF CHELSEA
 1:00 - 3:30 p.m.

Growing Older: Common Concerns as Relationships Change
Parent, Spouse, Child, Sibling, Friend: Growing Older in
Roles and Relationships

Tuesday, November 20 - Ann Arbor
 HOME BUILDERS ASSOCIATION
 11:00 a.m. - 1:30 p.m.

"Build or Remodel Your Home for the Future"
Lunch & Learn Program

REGISTRATION DEADLINE:
Tuesday, November 6, 2007

FOR WORKSHOPS ON
TUESDAY, NOV. 13 - TUESDAY, NOV. 20

REGISTER BY PHONE, FAX OR MAIL
 Print registration form from our website
www.mad.umich.edu/seniors

Phone: 734-998-9336 • Fax: 734-998-9340
Housing Bureau for Seniors
2401 Plymouth Road, Suite C
Ann Arbor, MI 48105

Questions: Call Laura Nathan, 734-998-9336

Platinum Sponsors • AARP • Ann Arbor Transportation Authority • Blueprint For Aging • Chelsea Retirement Communities • Chelsea Community Hospital • Crystal Clean Water Solutions, LLC • Evangelical Homes of Michigan • Hillside Terrace Retirement Community • Home Builders Association of Washtenaw County • Home Instead Senior Care • Huron Valley Financial, Inc. • Saint Joseph Mercy Health System • Silver Maples of Chelsea • The Village at St. Joseph Mercy Hospital • University of Michigan Health System

Gold Sponsor • Carpenter Place

Silver Sponsors • Glacier Hills Home Care • First Financial Services Inc. • University of Michigan Geriatrics Center

Conference organized by

Housing Bureau for Seniors
 2401 Plymouth Road, Suite C, Ann Arbor, MI 48105



BONUS CASH SALES EVENT ONE WEEK ONLY! OCT. 25TH-31ST

2007 JEEP PATRIOT SPORT 4X4

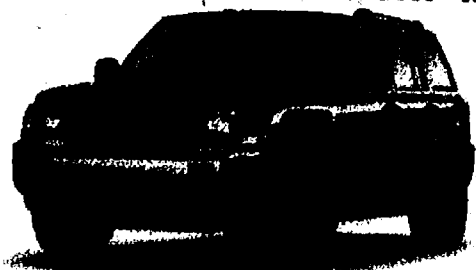

MSRP \$21,625
Employee Price..... \$19,157
Rebate..... \$1,000
Billy Bucks \$500

EMPLOYEE SPECIAL **\$17,657**

2007 CHRYSLER CROSSFIRE

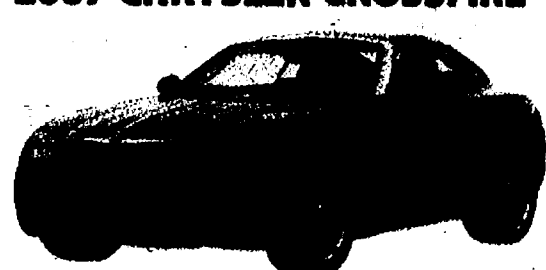

MSRP \$36,870
Employee Price..... \$32,272
Rebate..... \$10,000
Billy Bucks \$500

EMPLOYEE SPECIAL **\$21,772**

2007 JEEP GRAND CHEROKEE LAREDO 4X4



MSRP \$30,685
Employee Price..... \$26,685
Rebate..... \$5,250
Billy Bucks \$500

EMPLOYEE SPECIAL **\$20,935**

2007 JEEP COMMANDER



MSRP \$31,715
Employee Price..... \$27,629
Rebate..... \$4,500
Billy Bucks \$500

EMPLOYEE SPECIAL **\$22,629**

2008 DODGE AVENGER



MSRP \$19,295
Employee Price..... \$16,833
Rebate..... \$1,500
Billy Bucks \$500

EMPLOYEE SPECIAL **\$14,833**

2007 DODGE RAM QUAD CAB 4X4

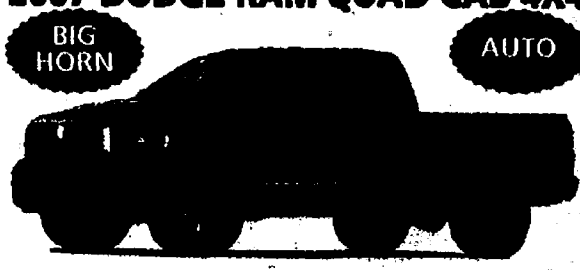

MSRP \$35,075
Employee Price..... \$29,153
Rebate..... \$7,000
Billy Bucks \$500

EMPLOYEE SPECIAL **\$21,653**

2008 CHRYSLER SEBRING TOURING CONVERTIBLE



MSRP \$30,640
Employee Price..... \$26,890
Rebate..... \$4,500
Billy Bucks \$500

EMPLOYEE SPECIAL **\$21,890**

2007 DODGE CHARGER

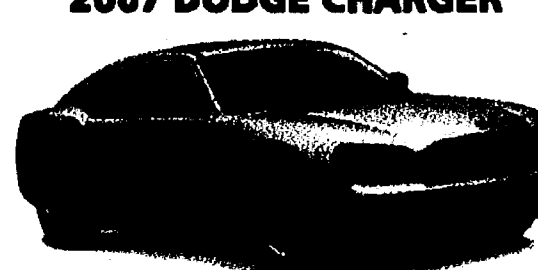

MSRP \$23,320
Employee Price..... \$19,675
Rebate..... \$3,000
Billy Bucks \$500

EMPLOYEE SPECIAL **\$16,175**

WWW.OHARACHRYSLER.COM

500
500

O'HARA CHRYSLER • DODGE • JEEP

NOT REDEEMABLE FOR CASH
EXPIRES JUNE 30, 2008
REDEEMABLE FOR MERCHANDISE &
SERVICES ONLY

B 5174566555 O

1111 W. MICHIGAN AVE.
CLINTON, MI 49236
1-800-449-JEEP
WWW.OHARACHRYSLER.COM

"In Bill We Trust"

500
500

BILLY BUCKS

WWW.OHARACHRYSLER.COM

500
500

O'HARA CHRYSLER • DODGE • JEEP

NOT REDEEMABLE FOR CASH
EXPIRES JUNE 30, 2008
REDEEMABLE FOR MERCHANDISE &
SERVICES ONLY

B 5174566555 O

1111 W. MICHIGAN AVE.
CLINTON, MI 49236
1-800-449-JEEP
WWW.OHARACHRYSLER.COM

"In Bill We Trust"

500
500

BILLY BUCKS

2007 DODGE CALIBER SXT

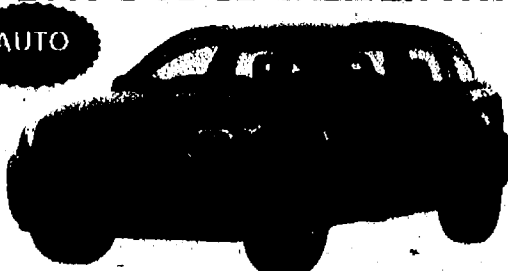

MSRP \$17,965
Employee Price..... \$15,834
Rebate..... \$500
Billy Bucks \$500

EMPLOYEE SPECIAL **\$14,834**

2007 JEEP COMPASS SPORT

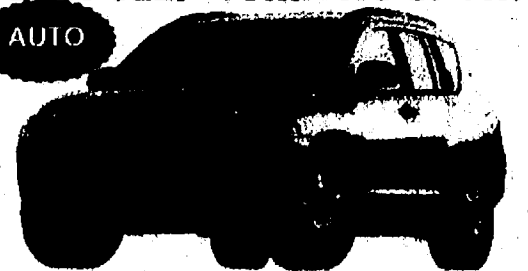

MSRP \$18,040
Employee Price..... \$15,993
Rebate..... \$1,500
Billy Bucks \$500

EMPLOYEE SPECIAL **\$13,993**

2008 DODGE GRAND CARAVAN

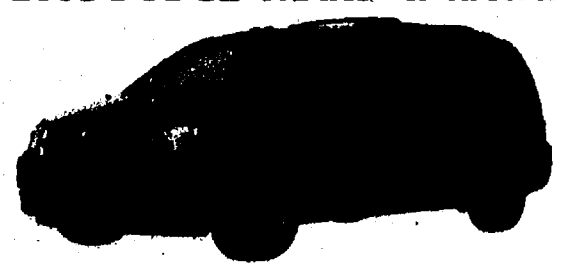

MSRP \$22,870
Employee Price..... \$19,825
Rebate..... \$1,500
Billy Bucks \$500

\$17,825

2008 DODGE RAM 1500



MSRP \$23,890
Employee Price..... \$19,878
Rebate..... \$4,500
Billy Bucks \$500

EMPLOYEE SPECIAL **\$14,878**

2007 JEEP LIBERTY SPORT 4X4



MSRP \$26,315
Employee Price..... \$23,205
Rebate..... \$6,250
Billy Bucks \$500

EMPLOYEE SPECIAL **\$16,455**

2007 CHRYSLER 300



MSRP \$26,635
Employee Price..... \$23,552
Rebate..... \$3,500
Billy Bucks \$500

EMPLOYEE SPECIAL **\$19,552**

2008 DODGE NITRO 4X4

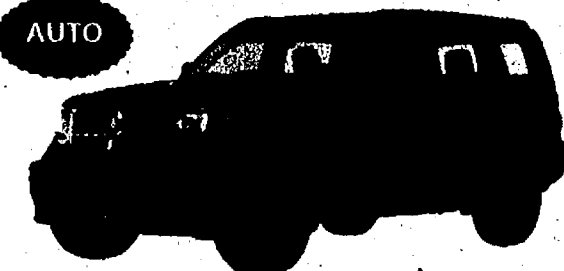

MSRP \$22,740
Employee Price..... \$20,157
Rebate..... \$750
Billy Bucks \$500

EMPLOYEE SPECIAL **\$18,907**

2008 CHRYSLER SEBRING

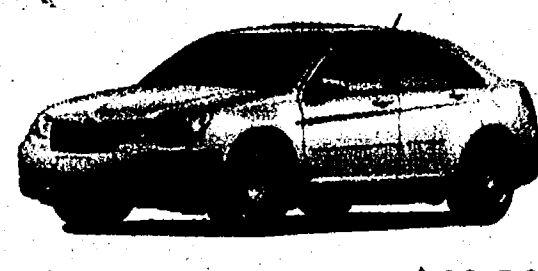

MSRP \$19,395
Employee Price..... \$16,935
Rebate..... \$1,000
Billy Bucks \$500

EMPLOYEE SPECIAL **\$15,435**

WARNING! Do Not Purchase A Vehicle Until You Read This First

Have you struggled with credit? Purchasing a new or used vehicle is one of the most important decisions you will make. There are 10 mistakes buyers usually make when purchasing a vehicle. Making even ONE of these could cost you thousands in needless charges! At O'Hara Chrysler's Fresh Start Department we have 50 years of professional experience to help avoid these costly mistakes. O'Hara Chrysler's Fresh Start can get you on the road today! Call and get the vehicle you deserve.

Guaranteed Approvals

Call Eric or Steve Toll Free at **800-991-8272** and ask for the

Michigan Auto Loan Department or apply online at www.michiganautoloan.com

OF THE
LIFETIME



www.oharachrysler.com

The Best People Like They
Used To Be Trusted
1-800-449-JEEP

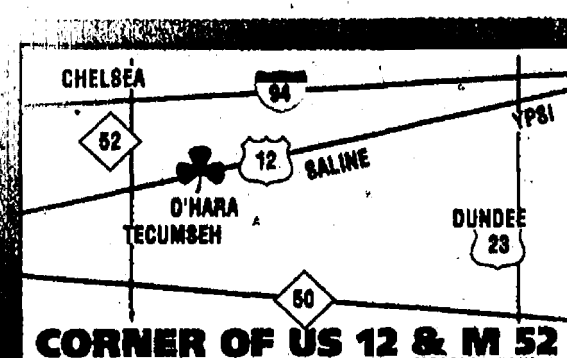

*New Patients
Welcome!*

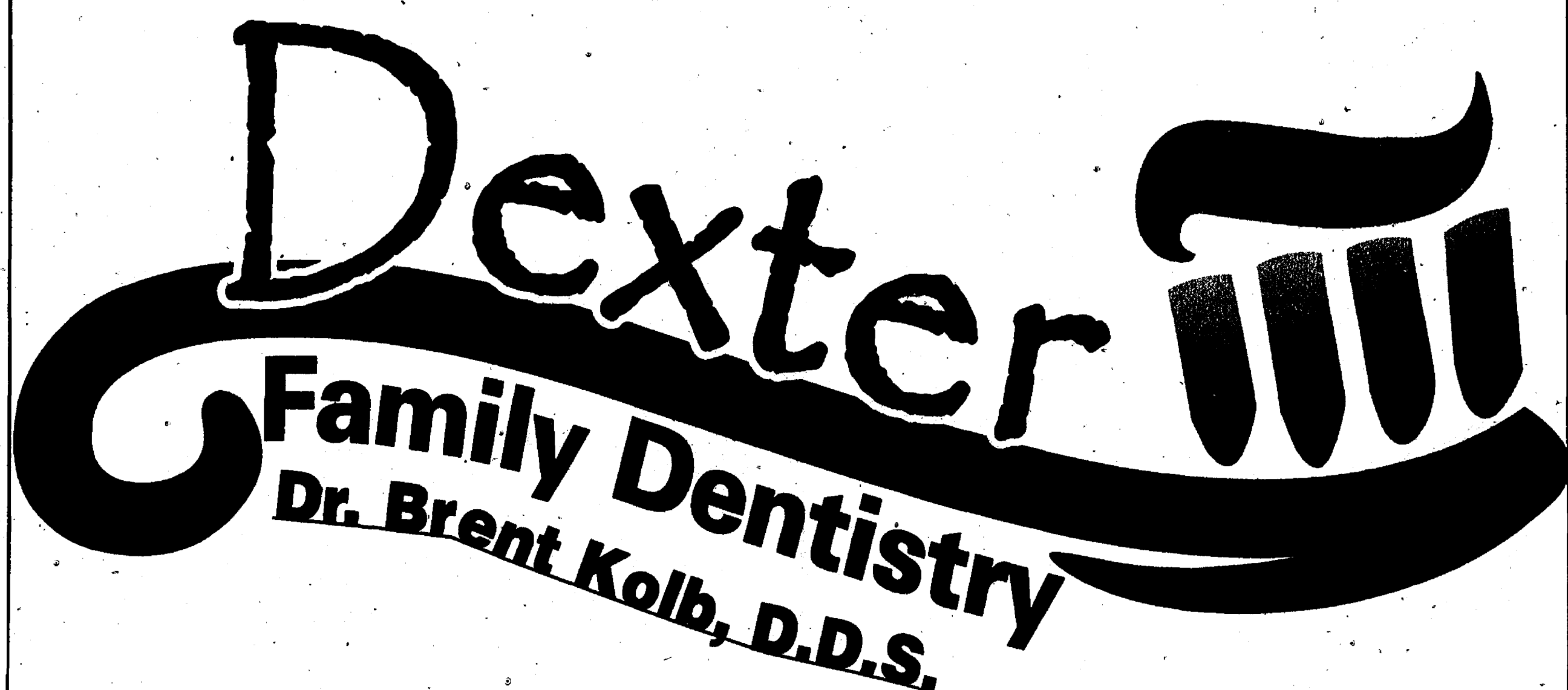

Now OFFERING
Expanded Evening and Hygiene Hours!

CALL TODAY

COUPON

\$25⁰⁰ OFF

**New patient exam,
x-rays and hygiene with coupon**

Located in the Monument Park Building

734.426.9000

**8031 Main Street
Suite 303 DEXTER**

www.DexterDentistry.com



SECTION B

OUR SCHOOLS

The Chelsea Standard

October 25, 2007



Dan Jackson plays the bass (top left).

The clarinet section (Madeleine Turner, left to right, Jordan Mostyn, Benji Wolpeff, Emma Shannon, Chelsea Williams, Adam [unclear]) take steps in the parade.



Photos by
Burrill Strong



Chance Seymour (above) plays the baritone saxophone while Patrick Hoffmann handles the drums.

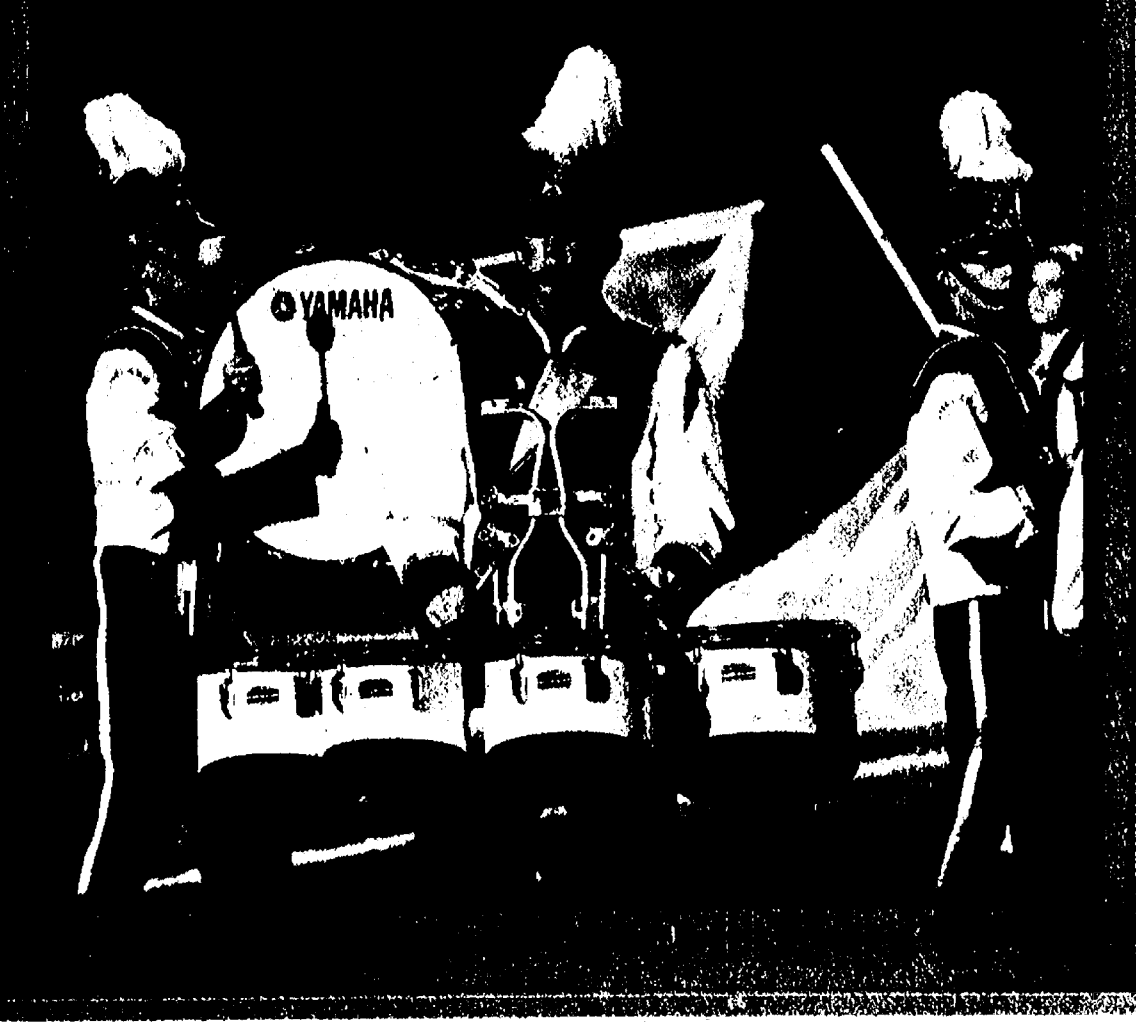

Mountain high

Artists leave their hearts in Colorado

By Marsi Parker Darwin
Guest Writer

Part 4

It was warm and sunny every day we spent in Colorado. Dexter artist Lauren Kingsley and I had worked a trade show in Denver for three days, and were doing some serious fishing now. We'd gotten a tip about a local fishing spot, so we headed out early Friday, Sept. 21 up one of the canyons leading out of Lyons, following the South St. Vrain River. We hiked a trail along the river to Button Rock.

I had worn Lauren's husband's waders the day before on the Big Thompson and nearly killed myself trying to clamber up the rocky slope back to the road in boots several sizes too big for me. So today I elected to wade in rolled up pants and bare feet. My legs were soon numb to the knees.

The source of the Middle and South forks of the St. Vrain is around 12,000 feet in the Indian Peaks Wilderness Area, whereas the North St. Vrain starts in Rocky Mountain National Park. It flows east and joins the North Platte east of Longmont. The upper reaches of the river boasts cutthroat trout while on the lower branches you might see browns, brook trout, and a few rainbows.

It was windy, and I was using a prince nymph like a streamer, fooling one fish briefly, but failing to hook it. The catch of the day was a tennis ball that floated downstream, probably a loss from somebody playing with a dog along the trail. We made our way up past a waterfall and practiced casting on a small reservoir. Most of the streams we had seen up until now were very brushy with a little pocket water.

We hiked and fished most of the day, stopping for a picnic of apples and cheese. That afternoon, Lauren was spooked by a strong ammonia smell along the banks of the river, and knowing that signaled the possibility of a mountain lion, we decided to call it a day.

We were a little discouraged that we hadn't caught any fish, but we took comfort that it was late in the season, streams were overfished, "catch and release" areas are home to wily fish at season's end, we had the wrong equipment, it was windy, and there was hardly any bug activity. But the next day as we walked by the fly shop in Lyons, we bemoaned our luck to owner and rod maker Mike Clark, who told us that six guys from Texas claimed they had caught a hundred fish between them on the St. Vrain the day before.

We wanted to strangle him, but we just smiled sweetly. It was a joke for the rest of the trip - "six guys from Texas!" Yeah, right.

A few of my friends may not believe that we nearly encountered a writing god in the fly-fishing world, John Gierach. I read "Trout Bum" about 20 years ago and he's written a shelf full since. A friend e-mailed me before I left, "Say hi to John Gierach if you see him", and I thought, "Oh, sure." Little did I know that he not only lives in Lyons, he's a good friend of our hosts, who asked him to stop by. We learned later that he did so twice, but we weren't there - we were out fishing!

Later Friday we drove down to Boulder and called at an outfitter's shop that will handle some of Lauren's creations, had dinner with some old family friends, and made our way back to Lyons. There

we met our friend KC at Oskar Blues, the café we'd visited our first night in town. I ordered a piece of carrot cake and just about had a heart attack seeing the portion - three of us shared and still had half of it to take home.

John Paul Jones of Led Zeppelin manages KC's bluegrass band, Uncle Earl, and the band has stayed at his house. She told us she had tickets to a Zeppelin reunion concert in London, where Uncle Earl will be on tour. The reunion was just announced to the public recently, with a lot of fanfare. We didn't realize we'd gotten a "scoop"!

After breakfast at the Stone Cup Café the next morning, Lauren and I met KC and her friend Eric Thorin, the bass player we'd met earlier, and we all climbed into Eric's Toyota 4Runner and drove up Lefthand Canyon to Licksillet Road, which leads to Gold Hill. I'm not

afraid of heights and am accustomed to mountain roads, but I was biting my knuckles on this one, with switchbacks at every turn. The scenery was breath taking, and when we got to the old mining town, it was like a scene out of "Deadwood."

We visited the Gold Hill Inn, which features a 7-course meal and has been praised in Gourmet magazine. We met a lady who showed us the inside walls of her cabin, lined with egg cartons for insulation. "This place isn't for the faint of heart," she told us, "especially in winter." We stopped at the general store, whose windows were lined with flyers warning of mountain lion and bear activity, water shortage, and a fire ban, and advertising "Wireless Café". We don't even have wireless in Waterloo!

After lunch in Boulder at an outdoor café - salmon pesto salad for Lauren, tomato Gorgonzola soup and baby spinach salad for

See ARTISTS — Page 6-B

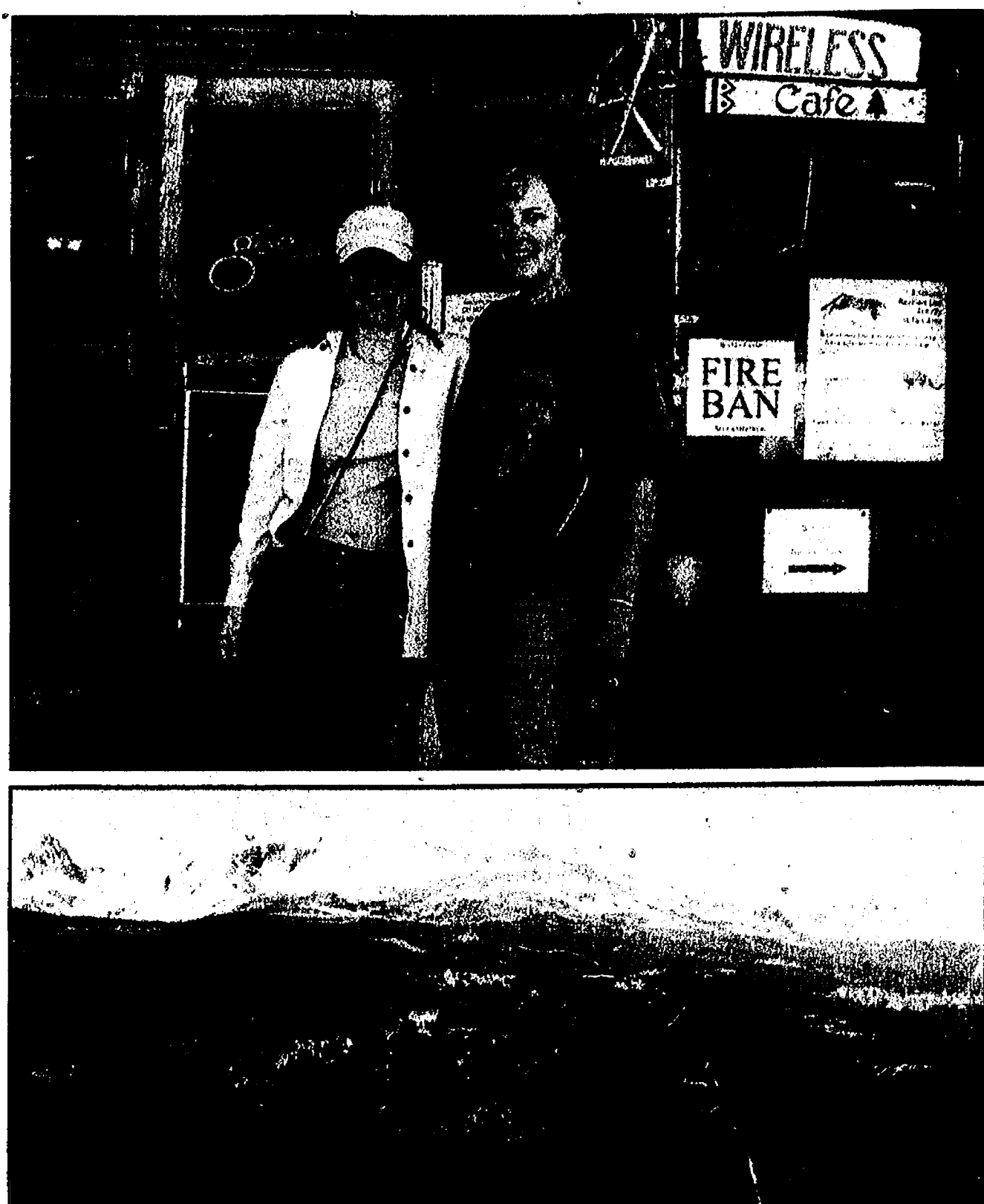

Lauren and Marsi in front of gold Hill's general store (top). The view from Gold Hill.

EXPERIENCE A NEW STANDARD IN SENIOR LIVING

OPEN HOUSE
SUNDAY
OCTOBER 28
1 - 4 PM



The Cedars of Dexter is a picturesque independent living community for adults 60 and better. The homes are set in lush, scenic surroundings and feature gracious spaces and all the amenities and services you may need. Simply put, you will experience the perfect balance between active lifestyle options and maintenance-free living. Enjoy all that life has to offer at The Cedars of Dexter.



- Maintenance-free living
- Luxurious Craftsman-style cottages
- Top-notch amenities
- Life learning studio
- Serene wooded landscape
- Fine & casual dining options
- Heated workshops
- Access to all levels of living at Chelsea Retirement Community

Reserve your home while availability remains. Please contact our Model Home and Information Center today at 734-433-1210.



A UMRC SENIOR LIVING COMMUNITY

MODEL HOME AND INFORMATION CENTER.

717 1/2 West Middle Street || Chelsea, Michigan 48118 || P: 734-433-1210 || F: 734-433-1272 || www.umrc.com

Obituaries



Donald "DJ" Joseph
Chelsea

Donald "DJ" Joseph of Chelsea died Thursday, Oct. 18, 2007 at Arbor Hospice after an extended illness. He was 62.

He was born Nov. 29, 1944 in Jackson, the son of Jack and Laura (Emmons) Joseph. DJ graduated from Chelsea High School in 1963. He worked at Chrysler Proving Grounds in Chelsea for 30 years. DJ enjoyed auto racing and golf.

Survivors include his step-mother, Nancy Joseph of Chelsea; his sister, Kathaleen (Jack) Elsifor of Chelsea; a girlfriend, Cherie Thomas of Chelsea; he will also be missed by many special friends. He was preceded in death by his mother and father.

A celebration of DJ's life will be held at a later date. A private family burial will be held at Oak Grove Cemetery, Chelsea. Memorial contributions may be made to American Cancer Association. Arrangements by Cole Funeral Chapel, Chelsea.

Ray E. Bourn
Formerly of Dexter

Ray E. Bourn of Tecumseh and Davenport, Fla. (formerly of Dexter) passed away Oct. 14, 2007, surrounded by loved ones. He was 83.

Proceeded in death by his wife of 38 years, Gwendolyn. Survived by his friend and companion Barb Kerr, his sons, David, Dan and Mark (Xiaoling) and his grandchildren, Aaran, Annalise, Adam, Kathy, and Christopher. Also proceeded in death by his parents, three sisters, and one brother. He was a veteran of WWII having served in the Navy, and a successful partner in Raney & Bourn Builders for 40 years. He also ran Bourn's Orchard in Dexter for 30 years. A burial took place on Saturday at Washtenaw Memorial Park, Ann Arbor. Donations may be made to the Dexter United Methodist Church.

Herbert E. Mida
Chelsea

Mr. Herbert E. Mida, of Chelsea passed away peacefully on Friday, Oct. 12, 2007. He was 81.

Mr. Mida was born June 17, 1926 in Belleville, where he resided until 1985. He then moved to Chelsea, where he resided until his death. He was preceded in death by his parents, Albert and Lena (Eckert) Mida, Brother Albert (Becky) Mida, Sister Caroline (Howard) Sherwood.

Mr. Mida served as a Merchant Marine in WWII. He was also a P.N.G. of the Galaxy Oddfellow Lodge #384, Belleville, and a member of the Masonic Lodge, Chelsea, and the V.F.W. He worked as a master electrician, retiring from Wayne County Road Commission and Washtenaw County. He was a founding member of the Van Buren Township Volunteer Fire Department II for 34 years. After retiring, he worked as an electrical inspector for Washtenaw County.

He is survived by his loving wife of 61 years, Betty (Cooper) Mida, his children, sons Robert (Nancy) Mida and Lynn Mida of Chelsea, daughter Sandra (Roger) Fry and son William (Karen) Mida of Belleville, grandchildren, whom he adored, Rodney (Theresa) Fry, Todd Fry, Jason (Kim) Mida, Rob Mida, Julie Mida, Tamara Mida, Amber Mida and Eric Mida, also a great-grandchild Kaylin Fry. He is also survived by his brothers Fred Mida and Roland (Daisy) Mida, and his sisters Lois Zilka and Roseanne Bazzell.

He loved to hunt and fish with his children and grandchildren. He worked hard his whole life and was always there for his family, friends and neighbors. Funeral Tuesday at David C. Brown Funeral Home, Belleville. Memorial contributions to the Oddfellow and Rebekah Camp or Cardiac Care at St. Joseph Mercy

Hospital would be appreciated by the family. Please sign his guest book at www.davidcbrownfh.com.

Ethel "Sally" Raymor
Whitmore Lake

Ethel "Sally" Raymor of Whitmore Lake died Oct. 21, 2007. She was 74.

She was born Nov. 8, 1932 in Northville, the daughter of Leo and Hazel Van Bonn. On Sept. 27, 1952 in South Lyon, Sally married her loving husband of 55 years, Charles Raymor. Sally was employed as a school bus driver with many schools before her retirement in 1989. In addition to her husband survivors include her children; Charles (Carol) Of Hamburg, Debbie (Bud) Thompson of Perryburg, Ohio, Mike (Dawn) of Tucson, Tim (Michele Varley) of Frankenmuth, 14 grandchildren and 10 1/2 great grandchildren. A Healing Farewell was held on Oct. 24 at Hiawatha Bible Church with Rev. Jerry Wichert and Rev. John O'Dell officiating. Memorial contributions are suggested to the family for future designation. Please leave a Message of Comfort to Sally's family at 877-231-7900 or visit her guest book at www.borekjennings.com.

Raymond Leszczynski
Grass Lake

Raymond Leszczynski of Grass Lake went to the Lord, Oct. 21, 2007. He was 88.

Mr. Leszczynski was born Aug. 30, 1919 in Detroit. He was the son of Alexander and Josephine (Winckowski) Leszczynski. He retired from Tip Top bakery in Detroit in 1972. Upon retiring he moved from Detroit to Grass Lake. He was a member of St. Mary Catholic Church, Chelsea. He enjoyed the outdoors, growing roses, and spending time with his family.

Raymond is survived by a sister Elizabeth Anne Drouare of Saline; four nephews Ralph (Barbara) Drouare of Commerce

Township, Roger (Sharon) Drouare of Grass Lake, Mark (Sandee) Kenczyk of Jonesville, Steve Kenczyk of Canton; three nieces Rochelle Drouare of Commerce Township, Kim Nice of Plymouth, Rita (Edgar) Crawley of Dundee; also several great-nieces and great-nephews. He was preceded in death by his parents, and four brothers Zygmunt Kenczyk, Theodore Kenczyk, Nicodemus Kenczyk, and Joseph Leszczynski. Funeral Mass was held Tuesday at St. Mary Catholic Church with Rev. Dr. William J. Turner officiating. Burial followed at St. Mary Cemetery, Manchester. Donations may be made to the Alzheimer's Association.

Newcomers Welcome Service

New City?
New Home?
Feeling a little lost?

Newcomers Welcome Service specializes in helping recent arrivals feel right at home. Get to know Chelsea or Dexter with our **FREE Welcome Packet.**

Call Terry Reuer (Dexter) at 995-2200 or Kerry Smyth (Chelsea) at 734-649-6212 today or visit our website at www.newcomersws.com

Hospice seeks support for 'Bells' campaign

Arbor Hospice is urging religious and community organizations to participate in the statewide Bells for Hospice campaign.

It's asking that bells be rung noon Nov. 1 in honor of Michigan residents who have died under hospice care during the last year, and also in respect for their grieving families.

Considered to be the model for quality, compassionate care at the end of life, hospice care involves a team-oriented approach of medical care, pain management, and emotional and spiritual support tailored to the patient's wishes. Emotional and spiritual support also is extended to the family and loved ones. Generally, the care is provided in the patient's home or in a home-like setting operated by a hospice program. Medicare,

private health insurance and Medicaid in Michigan cover hospice care for patients who meet certain criteria.

Health care professionals who specialize in hospice

and palliative care work closely with staff and volunteers to address all the symptoms of illness, with the aim of promoting comfort and dignity.

DEXTER COMMUNITY PLAYERS

URINETOWN

THE MUSICAL

by Kotis and Mark Hollmann

Copeland Theatre Auditorium

Jason Smith
Brian Backner

www.dextercommunityplayers.com

OCTOBER 26 27 28 NOVEMBER 1 2 3

Chelsea Dermatology

is pleased to announce the
addition of

Adele Criss, PAC

Adele Criss is a Certified Physician Assistant, who brings five years of experience, specializing in the treatment of acne for teens through adults, as well as psoriasis and wart care.

For an appointment, please call our office at
734-475-3221

Our practice is located on the Chelsea Community Hospital Grounds, in the new Professional Building.

Jona Gill, M.D. • Rachel Gustin, M.D.
14650 E. Old US-12, Suite 308
Chelsea, MI 48118

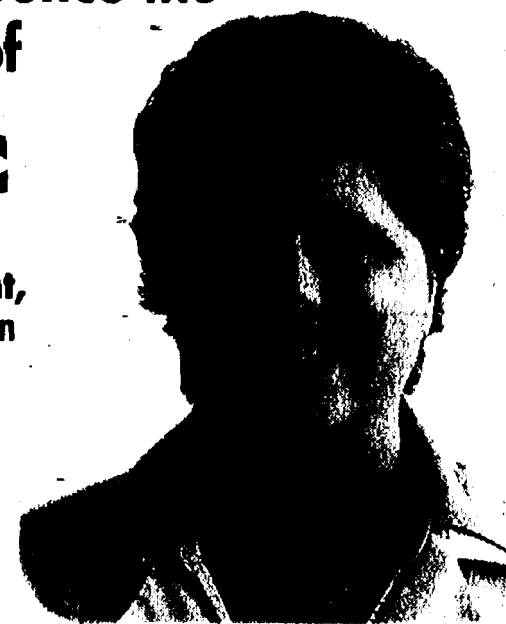

Bank anytime, anywhere with csbonline.com. Use bill pay, check on your checks, transfer funds, and view account balances online 24/7! We pride ourselves on being here for you online, any place, anytime, for another 110 years.

ANYTIME. ANYWHERE.

ONLINE BANKING / PERSONAL BANKING / BUSINESS BANKING / MORTGAGE BANKING



2007 - Chelsea State Bank...turns 110

- 1996 - United States patent issued for MP3
- 1988 - Present, digital revolution starts
- 1981 - First space shuttle, Columbia, was launched
- 1973 - Internet and Transmission Control Protocols were initially developed
- 1970 - UPC's were first used in grocery stores
- 1968 - First photograph of the Earth...from the moon!
- 1967 - Invention of the hand-held calculator
- 1965 - Voting Rights Act ends whites-only electoral system
- 1955 - First bank industry computer, MICR (magnetic ink character recognition) for reading checks
- 1950 - Disposable diaper invented by Marion Donovan
- 1948 - Frisbee is invented by Walter Morris
- 1940 - 1945 - World War II
- 1937 - Nylons were invented as alternative to silk stockings
- 1930 - Ruth Wakefield invented chocolate chips (and chocolate chip cookies) at the Toll House Inn
- 1928 - The Federal Radio Commission issues first television station license
- 1927 - Undeburgh makes trans-Atlantic flight
- 1917 - United States enters WWI
- 1912 - The Titanic sinks
- 1905 - Einstein develops his theory of relativity
- 1904 - X-rays, 'fax machines' & ice cream cones debut at World's Fair
- 1903 - Wright Brothers first successful, powered, piloted flight
- 1900 - The American League is Created (baseball)
- 1897 - Chelsea State Bank is rooted...**

Ones to WATCH

Profiles on each were generated from the nominations, which were submitted by the nominees' colleagues, family and friends.

• **Dana Andrews of Manchester** — Chiropractor.

• **Royal Caswell III of Saline** — Executive vice president of commercial operations at McKinley Inc.

• **Ben Culver of Saline** — Artistic director of Saline Fiddlers and teacher in Saline schools.

• **Christina Curcione of Saline**

Heritage Newspapers-West's is proud to announce the winners of Ones to Watch, formerly called 20 Under 40, a special section honoring our coverage area's best from a wide variety of professions, including business, education, real estate, community services, medical and government. Nominees must have been less than 40 years old as of Sept. 14. A panel of four editors representing Chelsea, Dexter, Saline, Milan, Manchester, Ypsilanti and Belleville chose the winners based on nominations submitted from our readership area.

— Optometrist, Ann Arbor
• **Scott Eckland of Chelsea** — Owner, ChelseaSigns.com
• **Lynnette Volink-Frand of Saline** — Human resources administration manager/Federal Mogul's
• **Chris Gill of Ypsilanti** — Teacher at Milan High School.
• **Bryan Girbach of Milan** —

Assistant superintendent of Milan schools.
• **Elizabeth Goldman** — Librarian at Chelsea McKune Memorial Library.
• **Dan Heikka of Ypsilanti** — Swim coach and teacher at Milan High School.
• **Sharon Kegerreis** - Author and owner of MichiganVine.com

• **Clint Kraft of Milan** — Teacher and wrestling coach at Milan High School.
• **Michael McLennan of Manchester** — Landscape artist.
• **Paul Montagno of Ann Arbor** — Senior planner for Pittsfield Charter Township.
• **Chris Packard of Tecumseh** — Teacher at

Milan High School.
• **Ben Swayze of Milan** — Milan Parks and Recreation director.
• **Jennifer Sorter of Dexter** — Optometrist, Ann Arbor
• **Lee Willwerth of Saline** — Co-owner of DreamMaker Bath and Kitchen in Ann Arbor.
• **Melanie Wilson** — Teacher consultant and bowling coach at Milan High School.

Dana Andrews

Age: 26
Place of residence: Manchester Village
Title: Chiropractor
Nominated by: Casey Klepacz

After moving to the area from Davenport, Iowa, Dana Andrews opened Andrews Family Chiropractic Feb. 5 under the direction of Dr. Ed Plentz of Brooklyn.

Born and raised in Lena, Ill., Andrews' interest in chiropractics began at the age of 4 when he received care for recurring pain with his tonsils. He graduated from Palmer College of Chiropractics in 2006.

"Dana Andrews has worked so hard to get to where he is today because of the love he has for others," Casey Klepacz, administrative assistant, writes in Andrews' nomination. "He is a caring,



respectful, kind-hearted, unconditional giver in every sense of the word. He spends all of his time helping others in need.

"This man is huge hearted and wants nothing more but to change the lives of everyone he meets. Healthy people equal a healthy planet, that's the Dr. Dana Andrews I know."

Scott Eckland

Age: 33
Place of residence: Chelsea
Title: ChelseaSigns.com owner

Nominated by: Amy Eckland
Scott Eckland's nature is that of a hard-working, self-motivated individual. As the entrepreneur behind ChelseaSigns.com, he has had to embody those qualities — for his family's livelihood and to be closer to them.

Eckland is also characterized by his intent focus on his family and the hands-on way in which he is involved with them. He began the entrepreneurial journey six years ago when his daughter, Katherine, was born. Since then the Ecklands have also added Grayson, 3, to the family roster. His wife, Amy, continues working in Ann Arbor at JJR as an environmental specialist.

ChelseaSigns.com is built on a foundation of graphic design services applied to banners, signs, hand-crafted sand blasted signs, marketing, and website design.

Eckland's clients include



well-known downtown Chelsea businesses, such as the Pink Turtle, Winans Jewelry, Cranesbill Books, and the River Gallery. He has also been tasked with marketing and signage for Chelsea's SummerFest and has helped with Oktoberfest.

When he isn't working or directly taking care of the kids, Eckland is involved with PAT playgroups or sits amidst a group of mom's at Katherine's ballet classes. He is also involved with the Chelsea Public Library, Chelsea Center for the Arts, and the Chelsea Preschools.

Bryan Girbach

Age: 38
Place of residence: Milan
Title: Assistant superintendent of Milan schools
Nominated by: Dennis McComb

Bryan Girbach has worked for Milan Area Schools for 15 years. He began his career as a high school mathematics teacher in 1992, was appointed to middle school assistant principal in 1997, middle school principal in 1999 and then promoted to assistant superintendent in 2005.

"Bryan is a conscientious, dedicated, hardworking educator. As an administrator he has helped the district improve student achievement, implement research based instructional strategies, and how to use technology as a teaching tool to name just a few accomplishments," Superintendent Dennis McComb writes in his nomination.

Girbach is always willing to



undertake new tasks and challenging assignments. For example, he coordinated, prepared the required documents, and helped the buildings administer the Measure of Academic Progress assessment program.

Additionally, he has been in charge of the Energy Management Program at Milan schools. Working with the district's energy educator and director of operations, he has helped the district save more than \$175,000 in utility costs since June of 2006.

Royal Caswell III

Age: 37
Place of residence: Saline
Title: Executive vice president, commercial operations at McKinley Inc.
Nominated by: Matthew Mason

Caswell, who goes by the nickname "Trey," oversees a portfolio of commercial properties in excess of 5,000,000 square feet in seven states and a staff of 70 people. Prior to joining McKinley, he served as a finance and budget analyst for the city of Pasadena, Calif., and then as the budget analyst and budget administrator for the city of Sunnyvale, Calif.

In his current role, Caswell has consistently grown McKinley's commercial operations in terms of both volume and revenue. Some notable transactions include the acquisition and redevelopment of McKinley Towne Centre in downtown



Ann Arbor, the redevelopment of the Chelsea Clocktower Complex and bringing Google to downtown Ann Arbor.

"In short, Trey's leadership and vision have reaffirmed McKinley as not only the premier owner and manager of real estate in the Washtenaw County area, but as major benefactor to the communities in which he lives and works," Matthew Mason writes in his nomination.

Lynnette Volink-Frand

Age: 39
Place of residence: Saline
Title: Director, Human Resources Global Policy and Process Administration for Federal Mogul's world headquarters in Southfield

Nominated by: Rebecca Sitz
Lynnette Volink-Frand has been described as a leader, caring, energetic, organizer, team player and "working to improve the world."

Leading various human resources initiatives to further enhance the function and drive toward global standardization and resolution for the 45,000-plus employees worldwide are her primary job responsibilities. Not only does she put her human resources education and experience into practice in her career, she transfers these skills and natural leadership ability with much caring into all aspects of her life.

Being a devoted wife and



nurturing mother, family comes first. Additionally, she has helped with Cub Scout activities, school events or leadership positions at Peoples Presbyterian Church in Milan. Being an elder serving on Session, the Worship and Music Committee, Membership Committee or Personnel Committees are all examples of the many ways she has made past positive contributions in her church.

She is president of the Warner Creek Homeowners' Association.

Elizabeth Goldman

Name: Elizabeth Goldman
Age: 31
Place of residence: Ann Arbor
Title: Chelsea District Library department head
Nominated by: William Harmer

Elizabeth Goldman has been an asset to Chelsea's library structure for the past couple of years.

Already she is praised highly by library administrators as a leader and an individual at the cusp of what they hope will be a new breed of library staffer.

Administrators say that she has made great strides towards revitalizing the adult collections and general adult programming. Whereas the adult programs were once very traditional, Goldman has breathed new life into them and made them fresh enough to garner quite a bit of attention in the community.

Goldman's ideas given form are the pride of Chelsea's library community and the envy of neighboring library pro-

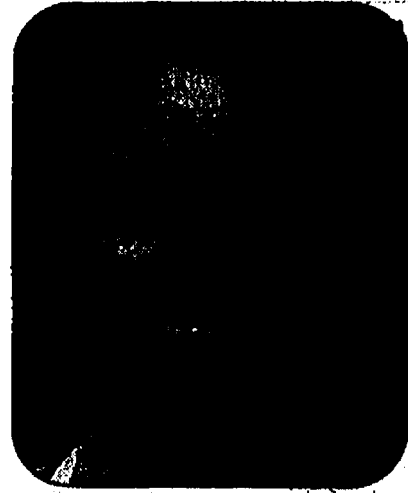

grams. She has also spearheaded an effort to digitize local history, which reached a milestone in 2006 and continues to move forward.

The project's success has hinged in large part on her ability to organize, train and motivate a large core of volunteers, administrators said. Goldman's effort has provided more resources for local historians and genealogists than ever before. Goldman possesses the combination of high energy, self-motivation, leadership, personality and a profound consideration for customer service, her boss says.

Ben Culver

Age: 30
Residence: Ann Arbor
Title: Artistic director of Saline Fiddlers and teacher in Saline schools
Nominated by: Joseph O'Brien

Ben Culver, a former member of Saline Fiddlers, spends his time inspiring and developing students as a teacher in Saline High School's music program and then works overtime with them as the artistic director for the Saline Fiddlers.

A Chelsea native, Culver began taking violin lessons at the age of 2 and grew up steeped in an atmosphere of some of the best training available for string educators. He was invited by Bob Phillips, the founder of the Saline Fiddlers, an extra-curricular performing ensemble with the Saline schools, to become a member of the group in its first year of existence.

Since taking over as artistic director, he has arranged or composed much of the group's



extensive and very original repertoire, while teaching 300 students daily. His orchestras have received superior ratings at district festivals.

"Mr. Culver has devoted countless hours to developing a fun, challenging and rewarding program for these student-musicians. He writes music for the group, rehearses the students, and travels with the group to every performance. He coordinates the efforts of more than 50 parent volunteers with this group alone," Joseph O'Brien writes in his nomination.

Chris Gill

Age: 35
Place of residence: Ypsilanti
Title: Teacher at Milan High School
Nominated by: Jordan Smith

"If there is one person that deserves this award it should be Mr. Gill," Jordan Smith writes in Chris Gill's nomination. "He does so much stuff at football games and at all different kinds of sporting events. In school, students fear him most of the time, but, me, I think he's cool. "He teaches kids to respect adults, teachers and other students. At every football game or sporting event, you can see Mr. Gill there walking around making sure that no rules are being broken. If there are rules being broken or a fight going down, you can bet that he will be right there on the



scene breaking it up and making sure that nothing else happens.

"I think that Mr. Gill should get this award because he is one of the coolest teachers we have. He always stands by every rule in the book. Mr. Gill is even a huge sports fan, but when it comes to punishment, he does not let any athlete off the hook.

"So consider Mr. Gill in all of this because he is one of every student's favorite teachers."



These slugs were found 46 yards from the crash caused by a drunk driver. Carissa Deason was thrown 30 yards and not even her father, a doctor, could save her.

Friends Don't Let Friends Drive Drunk.

McLennan Congratulations **Mike!**
Landscape & Nursery
Personalized and professional service since 1990
10710 M-52 • Manchester, MI 48158
(734) 428-7005
Family, Friends & Staff

Ones to WATCH

Christina Curcione

Names: Christina Curcione, O.D.; and Jennifer Sorter, O.D.
Age: 38 and 34, respectively
Place of residence: Saline and Dexter, respectively
Title: Optometrists
Nominated by: Patrick Sorter

Drs. Christina Curcione and Jennifer Sorter are quite a pair. With eight years of optometry under their belts, they have developed their own unique ideas about patient care, practice management and general optometry.

Their experience has also given Curcione and Sorter an entrepreneurial edge, which is why the two have decided to open their own business—Ann Arbor Optometry.

Jennifer Sorter

The idea is to provide top-quality vision care with a warm, personal touch, while focusing on proper coordination of their patients' eye care, and how it fits into the bigger picture of overall health care.

Curcione and Sorter examine patients with special needs, such as infants and young children, those with cognitive or physical limitations, and closed-head-injury patients.

Such patients require additional skills and expertise that many other optometrists don't possess. They also help people with vision therapy and rehabilitation for patients who require care that goes beyond a



simple pair of glasses or contact lenses.

At ages 38 and 34, both Curcione and Sorter have accrued a long list of accomplishments, both personal and professional, for a pair of medical professionals with families and higher career ambitions.

Their private practice is slated to open later this fall at 2433 Oak Valley Drive, Ann Arbor.

Ben Swayze

Age: 28
Place of residence: Milan
Title: Milan Parks and Recreation director
Nominated by: Martha Churchill

Ben Swayze started his professional career in 2002 with the North Jeffco Parks and Recreation District in Arvada, Colo. He helped manage a 169,000-square-foot multi-use recreation facility with NHL regulation ice rinks, an indoor water park, climbing wall and full service fitness center.

In September 2005, the city of Milan chose him to head the Parks and Recreation Department. He supervises everything, from sports leagues, guitar lessons, cartoon classes, health walks, daddy-daughter dances, and special events such as Mayor Exchange Day and the Holiday Dinner.

Swayze is in charge of publicity, city newsletters, parks newsletters and grant applications. In late summer 2007, his duties were expanded to



include water and sewer patrol. He arrives at the scene of malfunctioning water or sewer lines in the city of Milan, even at all hours of the night, and goes beneath the manhole cover to diagnose and fix the problem.

"Always looking to improve his knowledge, Ben is planning on enrolling at Eastern Michigan University in the winter to pursue his master's in public administration. He may eventually be a village or city manager," Martha Churchill writes in her nomination.

Dan Heikka

Age: 33
Place of residence: Ypsilanti

Title: Swim coach, as well as anatomy and physiology teacher at Milan High School
Nominated by: Maura Donahue

Dan Heikka has been both the girls' and boys' varsity head swim coach at Milan High School for the past three years. He motivates his athletes to push themselves and swim faster.

"It must have been tough to take over head coaching position since Milan has had a long history of excellence in the swim program. It had to be huge shoes to fill, especially since most of the team members had the same coach for many years," Maura Donahue writes in her nomination.

Heikka isn't afraid to step up and try something that he knows will be difficult. He



pushes people to the potential that he knows they are capable of achieving.

"In both the classroom and on the pool deck, Mr. Heikka gives the same amount of respect to a person that he would want them to give to him," Donahue said.

"To conclude, Mr. Dan Heikka is an outstanding community member that gives back," she said.

Michael McLennan

Age: 39
Place of residence: Manchester Village

Title: Landscape artist
Nominated by: Timothy Cox, Cindy McBride and Gail Quaderer

"I have worked with Mike since 1991 and have seen him build his landscape contracting and retail nursery businesses from the ground up. It would have been easy for him to focus only on his business, but that has never been the case. He always thinks about the people who helped him get there," Timothy Cox, McLennan Landscape and Nursery project manager writes in his nomination of Michael McLennan.

"I believe Mike's knowledge of design, plant material expertise, vision, customer service approach and leadership skills are just some of the reasons we continue to appreciate and recommend McLennan Landscape," Ann Arbor resident Cindy McBride said.

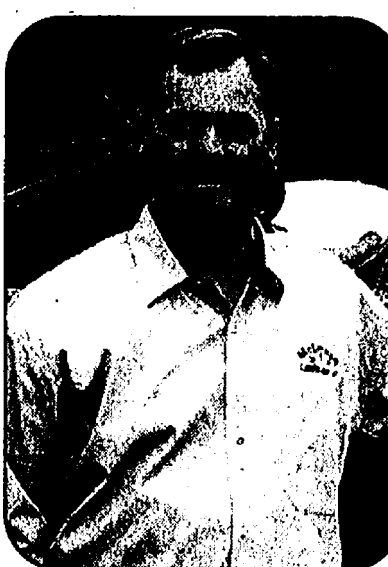

"Mike is highly skilled at all aspects of his work and is an excellent teacher, eager and willing to share his knowledge to build an efficient team. He is the quintessential multitasker with the unusual ability to do the work and manage it at the same time," employee Gail Quaderer said.

"Mike creates an environment where his employees can rise to their fullest potential. It pleases him when his people take charge and make decisions," she added.

Lee Willwerth

Age: 38
Place of residence: Saline
Title: Co-owner of DreamMaker Bath and Kitchen in Ann Arbor
Nominated by: Alex Nickodemus

Lee Willwerth has managed his business according to his core values, creating a structured and professional working environment, while maintaining an almost family-like bond with his team.

Along with his business leadership, he is also an active leader in his church and community. He has served his congregation at the First Presbyterian Church of Saline as a Christian education elder for the past three years, has actively participated in Habitat for Humanity builds, and has volunteered on several mission trips and community service jobs.

Eight years ago, Willwerth served on two mission trips



to the Dominican Republic during which his team helped construct a church that he designed.

"Throughout my life, Lee has always been a wonderful influence. In working with him in recent years, I have come to know him as more than an uncle. He has been a model employer, respected by his customers and employees; a mentor, always willing to lend a helping hand or advice; and as a friend, who is just there to listen," Alex Nickodemus writes in his nomination.

Sharon Kegerreis

Name: Sharon Kegerreis
Age: 38
Place of residence: Chelsea
Title: Owner of MichiganVine.com and author
Nominated by: Annie Treglia

Sharon Kegerreis wondered what would be better than a successful career in marketing and public relations four years ago. Had she pondered this over a glass of wine, the answer would have been right under her nose.

Kegerreis decided to launch MichiganVine.com in 2003 and co-wrote her first book, "From the Vine: Exploring Michigan Wineries," with Lorri Hathaway in 2006, after signing with Ann Arbor Media Group. The website is intended to promote Michigan wine country and the book—a first-of-its-kind—covers 51 Michigan wineries.

Prior to touting the prowess of Michigan wineries, the 1990 Central Michigan University graduate had been from Michigan to Colorado and California and back during



the course of her professional journey in marketing and public relations.

Kegerreis' experience ranges from writing and producing television commercials to promoting high-tech products. She has spent considerable time collaborating with worldwide media and analysts, and directing online and print communication strategies for products and services.

She continues to work as a freelancer writer and photographer covering Michigan wine country.

Paul Montagno

Age: 31
Place of residence: Ann Arbor

Title: Senior planner for Pittsfield Charter Township
Nominated by: Bruce Fowler

Paul Montagno serves Pittsfield Charter Township as senior planner. Since he began his employment with the township in 2003, he has progressed from assistant planner to associate planner and senior planner.

His primary responsibility is the management and coordination of the process by which new development projects are reviewed and approved during the planning and development stage. He assists with the management of full-time staff and coordinates with as many as eight professional consultants.

Montagno communicates with developers, residents, representatives from outside agencies, and elected and appointed officials, and makes presentations to the Township



Planning Commission, Board of Zoning Appeals and other public bodies.

"Paul has done a remarkable job for Pittsfield Township. Prior to my being hired as planning director, he ran the planning department on an interim basis for several months as the sole planning professional. Without his dedication, planning in Pittsfield Township, included many actions required by law, would not have occurred," Bruce Fowler writes in his nomination.

Melanie Wilson

Age: 35
Place of residence: Milan
Title: Teacher consultant and bowling coach at Milan High School
Nominated by: Rocky Garcia

Melanie Wilson is a teacher consultant, bowling coach and advisory teacher at Milan High School who is so highly thought of by her students that one nominated her.

"She is my bowling coach and helped me improve," Rocky Garcia, a junior at Milan High School, writes in his nomination.

Garcia quotes classmate Jacob Varney as saying, "She is helpful and supportive. She never lets you get down on yourself."

Other teachers think she is a great coworker and role model for kids. They also say she is caring and



supportive to both students and staff.

"Math and computer science teacher Claire Neff notes that she is a team player who goes the extra mile," Garcia said.

"As fellow teacher Amy Creten states, 'Melanie is a team player and has proven to be an excellent leader at the high school,'" Garcia writes.

Clint Kraft

Age: 34
Place of residence: Milan
Title: Math teacher and wrestling coach at Milan High School
Nominated by: Garrett Gimson

"I believe that a good teacher is not one that just shows up and does what they are required to, but they are ones who go above and beyond. These teachers will help students even when it may not be in class. These teachers help shape us into young adults and prepare us for life outside of high school and college," Garrett Gimson writes in his nomination of Clint Kraft.

"Mr. Kraft not only teaches math, but he also coaches the wrestling team, and coaching wrestling is not an easy task because the only day wrestlers have off is Sunday.

"Mr. Kraft is someone that

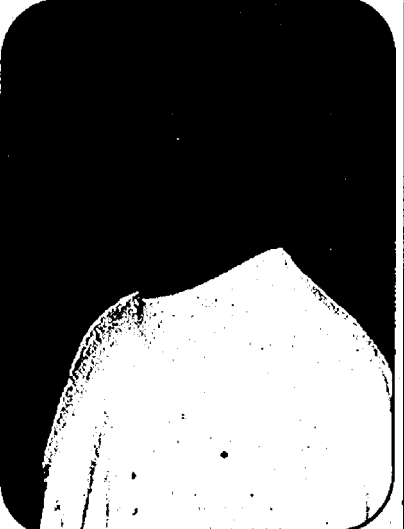

I could talk to about any problems that I may have because he gives great advice. He is a very dedicated coach; he is at practice every single day unless it's an absolute emergency.

"Mr. Kraft also inspires students and athletes to keep trying at their goals no matter what kind of obstacles step in the way. (He) is also a kind of person that would help someone and not expect anything in return."

Chris Packard

Age: 37
Place of residence: Tecumseh

Title: Teacher at Milan High School
Nominated by: Samantha Day

"A good teacher is someone who is more than your actual teacher—someone who is almost your friend, who won't give up on you in time of need. They are there to sculpt us, educate us, and get us ready for the real world," Samantha Day writes in her nomination of Chris Packard.

"Mr. Packard is an amazing teacher. He always knew how to keep things interesting and fun. I can't tell you how much I looked forward to his class every other day."

Packard is described as an all-around nice guy. "He could make anyone laugh on their worst day," she said.

"Mr. Packard has been the only teacher to keep my



head up, and keep me going. He made books not worth reading, readable and interesting. I still can't believe from this day that I actually understood 'The Crucible,' and if it wasn't for Mr. Packard, it wouldn't be possible.

"I appreciate what Mr. Packard has done for all his students and myself. He would do anything for his students, and I would do as much as possible for him to be recognized."

U.S. SAVINGS BONDS

THE GREAT AMERICAN INVESTMENT

Chelsea Medicine and Laser Center

There's a new primary care Dr. in Chelsea!

Dr. Carla Page

Schedule your appointment today



Dr. Page & Dr. Howlin

Dr. Page is board certified in family medicine. Now accepting primary care patients ages 12 and up. Her focus is on preventative medicine and also provides osteopathic manipulation therapy.

1620 Commerce Park Dr., Ste. 100 Chelsea, MI 48118
Tel. 734-475-2921 • Fax. 734-475-2945 • www.chelsealaser.com
Mon., Thurs., Fri. 8am-5pm • Tue. 10am-5pm



Marsi lands a tennis ball while fishing for something bigger.

ARTISTS

Continued from Page 2-B

me - we met more friends at a beautiful spot outside of Lyons called Planet Bluegrass. It's a large park framed by cliffs and river, with outdoor pavilions. Tonight's event was billed as a Mabon festival, which we learned is a Celtic harvest festival. A cadre of bagpipes and drums played at sunset on the cliffs above us, a very moving experience. We ate corned beef, salmon hash browns, kale with bacon, potato mushroom soup, and soda bread under tiny lights in the trees on the river bank.

The Yonder Mountain String Band played, and we listened until our toes froze, then walked back into town to retrieve the truck and say our goodbyes. We were up before sunrise on Sunday, Sept. 23, packed the truck, and reluctantly headed east.

As working artists, Lauren and I normally spend most of our days and nights thinking and dreaming about our art business, but we both admitted that we scarcely gave it a thought after leaving Denver. We brainstormed all the way home, however. We both sponsor artist-driven shows - her Art on the Farm is this Sunday on Island Lake Road near Dexter, and my More Friends Holiday Show is Nov. 10 at the Chelsea Fairgrounds. We shared ideas for publicity and logistics, easing back into our working lives.

The first day of our trip home, we drove from Lyons to Iowa City in 12 hours. We passed fields of corn and soybeans, Iowa 80, the "largest truck stop in the world," and a town called Crook. Iowa City is just east of Brooklyn, Iowa, where I'd stayed with my family years ago at a "B&B" that was straight out of the Munsters. A crew of very scary looking rough-necks was staying there, the "doors" were flimsy curtains, and the power went out in an electrical storm during the night, I swear. But that's another story...

The sticky, humid air hit us hard when we stopped at our motel, the dry air of the west only a memory. The next day was an easy drive, with only seven hours to go. We passed a sign near Peoria, Illinois, directing people to a Memorial Wall to the Middle East Conflicts. I must admit that I'd barely given world affairs a thought while we'd been gone.

As we neared the Michigan state line, I reached into the cooler and took out the last of the carrot cake. My mouth filled with carrots and raisins and nuts baked in Colorado a few days earlier, and as I chewed the sweetness turned salty as tears rolled down my cheeks. Home is where the heart is, they say,

and although my heart is with my family here in Michigan, a little piece of it still lives in the mountains where I was born.

Marsi Parker Darwin is co-owner of Darwin's Studio and founder of West of the Moon Gallery in downtown Chelsea.

For the entire story and more pictures of the trip, log onto www.darwinstudio.com and click on "Colorado Trip."

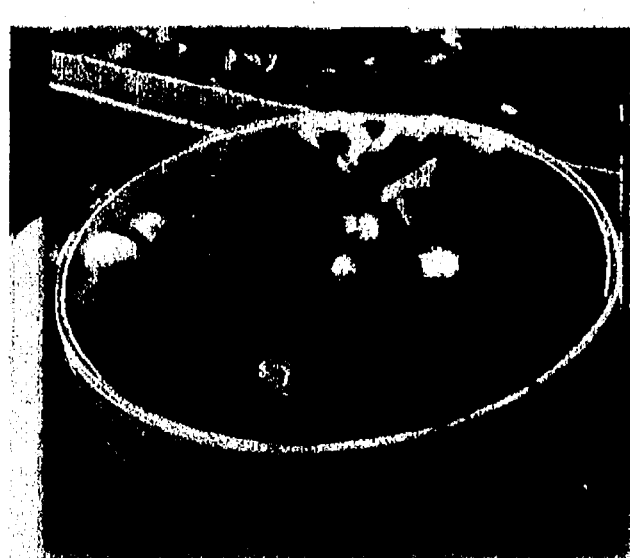

Harvest Happenings

In and around Washtenaw County

Makielski's Berry Farm

Fall Red Raspberries Available August through October Children Welcome.

YOU-PICK:
8 a.m. - Dark

Also, Picked & You Pick Pumpkins
7130 Platt Road, Ypsilanti
1 mile south of Michigan Ave.
(US-12) 1/2 mile west of 23

No Insecticides used.
Frost Protected.
(734) 572-0060
(734) 434-3673

Raspberry Muffins
(A Makielski favorite)

2-4 T butter, oil-packed
1/3 cup white sugar
1/3 cup brown sugar
2 eggs
1 cup milk
1 T vanilla
Mix together butter and sugar. Mix eggs, milk, vanilla and add to butter/sugar mixture. Mix salt, baking powder, flour, oatmeal and pecans and stir together with other ingredients. Fold in 1 cup raspberries. Bake at 400° for 15-20 minutes. Yield: 12 muffins

Wiards (734) 482-7744
www.Wiards.com

Visit the Country Store, the Cider Mill, The Donut Shop and the Country Fair!

Visit the Country Store, the Cider Mill, The Donut Shop and the Country Fair!

SOMETHING FOR EVERYONE!

Glant Slide	Hipity Hop Holler
Karaoke Stage	A Corn Maze -
Moonwalk	YES, it is INCLUDED!
The Mindshaft - only slightly scary during the day!	Fire Engine Rides
A Bungee Run - 2 up competition	Pappy Apple Playground
Lil' Folks Play Area	Noah's Ark
The Labyrinth - a maze	Cider pressing
Straw Mountain	U Pick Pumpkins - (you pay for what you pick)

AND MUCH MORE!

GRAND OPENING SALE

www.thefamilydeal.com

\$9.95*

OIL CHANGE

Call for Appointment
(866) LAFONTINE
FREE 27 Point Inspection
www.thefamilydeal.com

*Excludes diesel & synthetics • Excludes prior sales • Up to 6 qts. • *Make/Model restrictions may apply. Offer expires December 31, 2007

\$29.95*

Lube Oil Filter
Tire Rotation
27 Point Inspection

\$79.95 Synthetic Oil Change

CALL (866) LAFONTINE
www.thefamilydeal.com

*Excludes diesel & synthetics • Excludes prior sales • Up to 6 qts. • *Make/Model restrictions may apply. Offer expires October 31, 2007

Complimentary Charging System Inspection

- Test Battery
- Test Starter
- Test Alternator
- Check Belts for Wear

CALL (866) LAFONTINE
www.thefamilydeal.com

*Excludes diesel & synthetics • Excludes prior sales • Up to 6 qts. • *Make/Model restrictions may apply. Offer expires October 31, 2007

LaFontaine Chrysler Dodge Jeep

Under New Ownership

900 West Michigan Avenue
Saline, MI 48176
(734) 429-9431

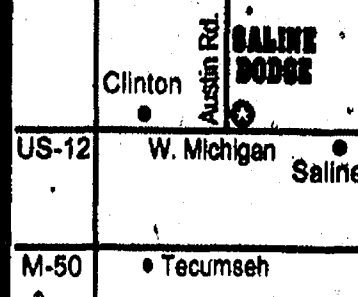
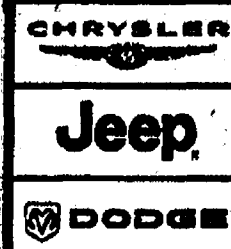

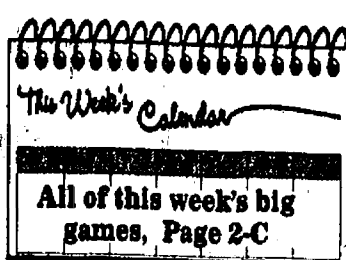

SECTION C SPORTS

Don's blog

Read Don Richter's weekly blog online and be sure to tell him what you think of the Bulldogs or anything else going on in sports at www.chelseastandard.com.

Chalk Talk

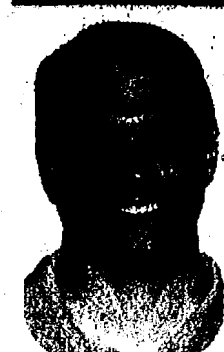

Chelsea Standard / Dexter Leader Sports Editor Don Richter goes beyond the final scores.

I wrote last week that Chelsea and Dexter natives were making their marks athletically throughout the state and country.

I was wrong. I know, I know, that's impossible, right? Me, wrong?

Yes. What I should have wrote was that Chelsea and Dexter residents are making their marks throughout the state, country and internationally.

Former Bulldogs and Dreadnaughts are turning heads all over this big, blue planet of ours.

Earlier this summer, Dexter's Lindsey Smith, a recent University of Michigan graduate, won a gold medal as a member of the United States' 800-meter relay team at the World University Games in Bangkok, Thailand. Smith, a 10-time NCAA All-American for the Wolverines, swam the relay's third leg in 2:00.17. Behind Smith, the U.S. foursome set a World University Games record with a time of 7:57.87.

Chelsea's All Mann, the Mid-American Conference's women's basketball Player of the Year last season, is beginning her first season this fall as a professional player overseas in Luxembourg. Mann, who led Bowling Green State University to the NCAA women's basketball Sweet Sixteen last year, is playing for AB Contern in the Luxembourg professional women's basketball league. For those who would like to keep closer tabs on Mann, she's currently writing a diary, of sorts, for the Bowling Green athletics Web site. The diary documents Mann's experiences in the tiny European country. The Web site can be reached at bgsufalcons.com.

Back in the United States, Chelsea's Tony Scheffler helped lead the Denver Broncos to a thrilling 31-28 victory over the Pittsburgh Steelers last Sunday night in a nationally televised NFL football game on NBC. Scheffler (6-foot-5, 250 pounds) caught a short touchdown pass from quarterback Jay Cutler in the second half of the contest. Scheffler's teammate, kicker Jason Elam, booted a 49-yard field goal as time expired to win the game for the Broncos (3-3). Two weeks ago, Scheffler blocked a punt against the San Diego Chargers in a 41-3 Denver loss. The blocked punt was a first by a Bronco player since the 2003 season.

Back in the pool, the U-M

See OVERSEAS — Page 2-C



Chelsea senior quarterback Jeff Adams finished 8-of-15 for 99 yards and one touchdown in the Bulldogs' 20-7 victory over Milan last Friday. He also rushed for 34 yards on eight carries.

Photo by Jerry Milliken

Football

Chelsea stays unbeaten

By Don Richter
Sports Editor

Chelsea football completed an unbeaten regular season with last Friday's workmanlike 20-7 victory over visiting Milan at Jerry Niehaus Field.

The Bulldogs (9-0, 7-0 Southeastern Conference), once again, used a power running game to wear down the Big Reds (7-2), who entered the contest ranked No. 7 in the state in Division 4.

Defensively, Chelsea, ranked No. 2 in the state in Division 3, hounded Milan All-State candidate running back senior Ron Spears (5-foot-8, 170) the entire game. Though Spears finished with 113 yards on 27 carries, it was rough going and well below his season average. The Bulldogs rarely allowed Spears, who's a threat to score from anywhere on the field, to break

Live on the Web

Standard sportswriter Don Richter will have a story on Chelsea's first-round playoff game Friday night online right after the game. File your comments to Don on his blog. www.chelseastandard.com

free. Though picking up four or five yards a carry for most of the night, Spears was unable to hurt Chelsea with a long gainer. He seemed to have multiple Bulldogs draped over him the entire night.

"Defensively, we did not give up the big play," said Chelsea coach Brad Bush. "Watching film of Milan, I believe that's the first time all year they haven't hit the big play. But they're a very good team. They're a first-class operation."

Bulldog senior defensive tackle Dean Roberts (6-foot-

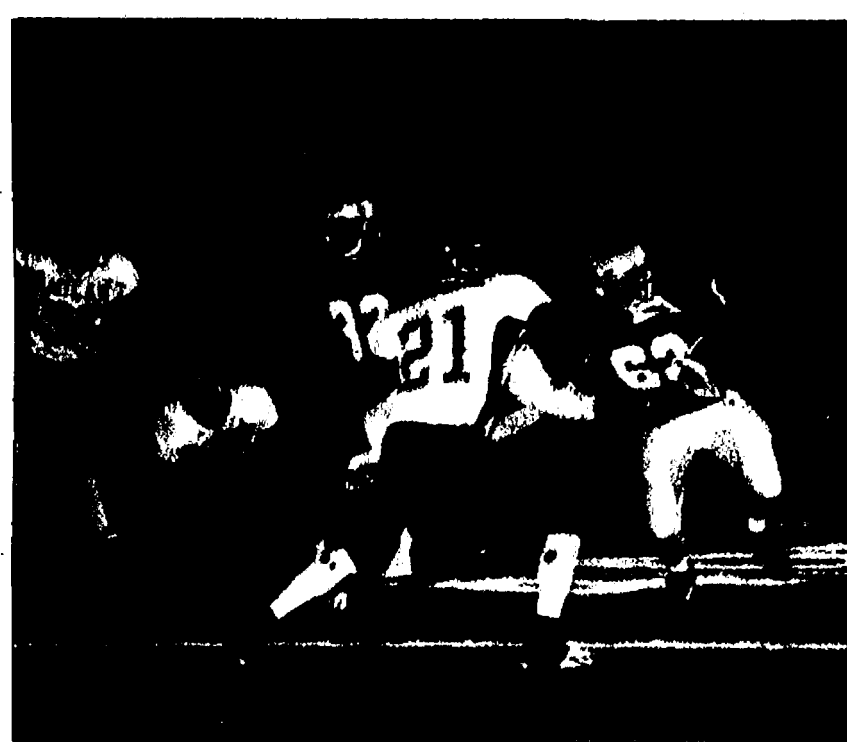

Bulldog junior Chad Schiller returns a kickoff against Milan last Friday at Jerry Niehaus Field.

Photo by Jerry Milliken

4, 265 pounds) said Chelsea's defense stepped up against the Big Reds.

"We knew they had a good

running back in Ron Spears," he said. "All week we were working on hus-

See BULLDOGS — Page 2-C

Volleyball Beach battles unbeaten Tecumseh

By Don Richter
Sports Editor

Chelsea's Beach Middle School seventh-grade Gold volleyball team lost to undefeated host Tecumseh 23-25, 26-28, 20-25 Oct. 17.

"I never thought I could be so happy about a loss," said Chelsea coach Dave Brinklow. "It sure feels like a victory for us. I told our team before the game that I didn't care what the score was, I just wanted them to pass the ball and set each other up for good volleys. That's exactly what they did."

"Tecumseh is the best team we've seen and we played them point for point all the way."

Leading the Bulldogs was Katelyn Brosnan and Jessi Baldwin who each finished with six service points.

Jessie Fox added five service points, while Katie Sullivan and Maddie Perry each had three service points for Beach.

Olivia Steele, Rachel Katz, Kelsey Brinklow and Ella Fritzemeier each had two service points, while Gabrielle Triveline had one service point for Chelsea.

On Oct. 15, the host Bulldogs defeated county rival Dexter Maroon 25-16, 25-14, 17-25.

Steele and Triveline paced Beach each ending up with seven service points.

Brosnan chipped in six service points, while Baldwin had five service points and Perry three service points.

Emma Doty, Meghan Bennett, Fox and Fritzemeier each had one service point for the Bulldogs.

Chelsea next hosts Tecumseh Monday at 4 p.m.

On Wednesday, the Bulldogs conclude their regular season traveling to Saline Blue for a match at 4 p.m.

Golf

Schwarze places 11th at state match

By Don Richter
Sports Editor

Chelsea's Krystin Schwarze finished one stroke short of cracking the state's top 10 at last weekend's Division 2 girls' golf final at Forest Akers West Golf Course on the campus of Michigan State University.

The Bulldog junior standout placed 11th in the state individually, shooting a two-day 176 (88-88).

"I was extremely proud of her performance, her sportsmanship, and her perseverance," said Chelsea coach Andrea Bareis. "Conditions were very tough on both days, but she put two great rounds together despite the extreme winds, rain and cold."

Schwarze, at least, is making improvement from year to year. Last season, she missed qualifying for the state final by one stroke. This year, she was one stroke away from a state top 10 finish.

"Although Krystin finished one stroke out of the top 10 finish at the state finals, she actually had the 10th best score on Friday and the 10th best score on

Saturday," Bareis said. "So, she really had two top 10 finishes at the state finals if you look at it day by day."

Winning the state title was DeWitt with a two-day tally of 730 (361-369).

Rounding out the state's top five were Birmingham Seaholm in second with a 740 (372-368), Greenville third with a 760 (368-394), Dexter fourth with a 768 (397-371) and Mt. Pleasant fifth with a 774 (394-380).

Capturing the individual state title was DeWitt's Liz Nagel with a two-day total of 153 (74-79).

Rounding out the top five were Amy Ruthenberg of Okemos in second with a 158 (79-79), Alexandra Lipa of Birmingham Seaholm in third with a 160 (83-77), Leah Grawburg of Mt. Pleasant in fourth with a 166 (85-81) and Megan Scholten of Grand Rapids Christan (81-90) and Brooke Hovenkamp of Vicksburg (79-92) tied for fifth with a 171.

Bareis said Schwarze deserved to be mentioned with the state's best.

See MATCH — Page 3-C

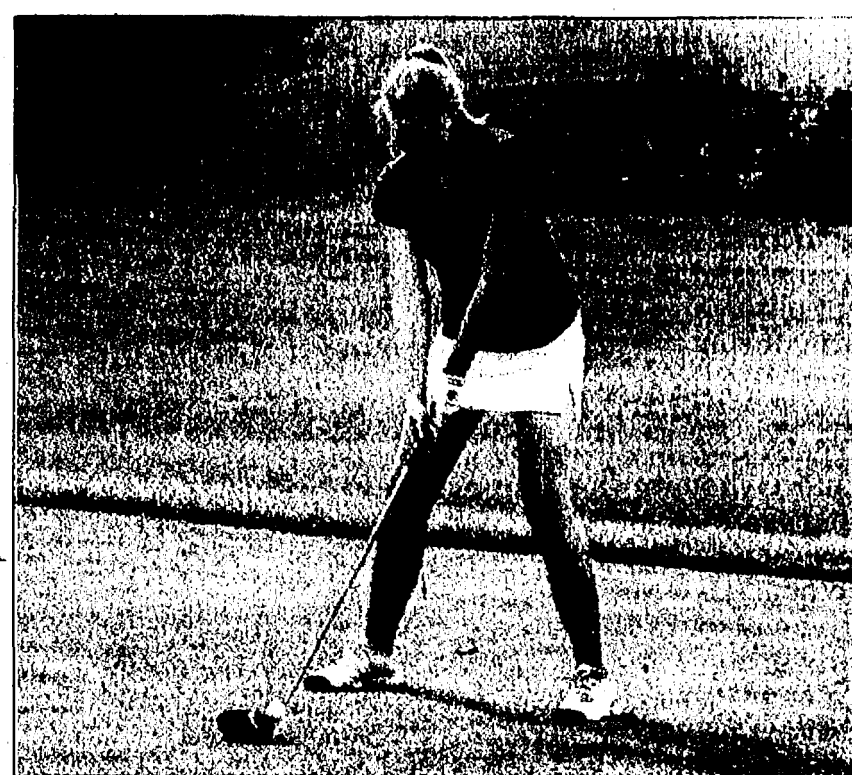

Photo courtesy of Alice Rawson
Chelsea junior Krystin Schwarze finished 11th at last weekend's Division 2 state golf final.

Open 24 Hours a Day,
7 Days a Week!
(888) 475-1301

PALMERFORD.COM

Hours: Mon. & Thurs. 9-8 Tues. Wed, Fri. 9-6; Sat. 9-3

Downtown Chelceal
Ford
VICTORY

Tennis

Bulldogs 12th at state final

By Don Richter
Sports Editor

Chelsea's boys' tennis team finished 12th overall at last weekend's Division 3 state match in Kalamazoo.

The Bulldogs ended up with six points.

Winning the state title was St. Joseph with 29 points. East Grand Rapids was runner-up with 27 points.

"I think we finished about as well as we could," said Chelsea coach Rahn Rosentreter. "Considering where we were four months ago, a 12th-place finish was good. I think it is nice to see that this group of seniors came out of the shadow of last year's group to make their own history."

Leading Chelsea at the state match was No. 1 singles player Josh Stiles. The senior standout reached the state semifinals before falling 6-1, 6-1 to eventual champion Michael Sukenik of East Grand Rapids.

At No. 2 singles, Bulldog

Chris LaDuke advanced to the second round before losing 6-0, 6-1 to eventual state champion Brian Cutler of East Grand Rapids. It was the third straight year LaDuke reached the second round.

At No. 3 singles, Chelsea's Teddy Eyster fell 6-0, 6-0 to Bloomfield Hills Andover's Pat Lertdumrikarn in the first round.

Bulldog Mike Kozma lost in the second round to eventual state runner-up Jeffrey LoDuca of Bloomfield Hills Cranbrook-Kingswood 6-0, 6-1 at No. 4 singles.

In doubles, Chelsea's Wes Fritzemeier and Zach Gier lost to Zeeland West's Jeremy Decker and Alec Peterson 6-1, 6-1 in the second round of the No. 1 flight.

At No. 2 doubles, the Bulldog duo of Cory Vandervoort and Jordan Veenstra lost to Zeeland West's Kevin Osbeck and Josh Lutz 6-2, 6-1 in the sec-

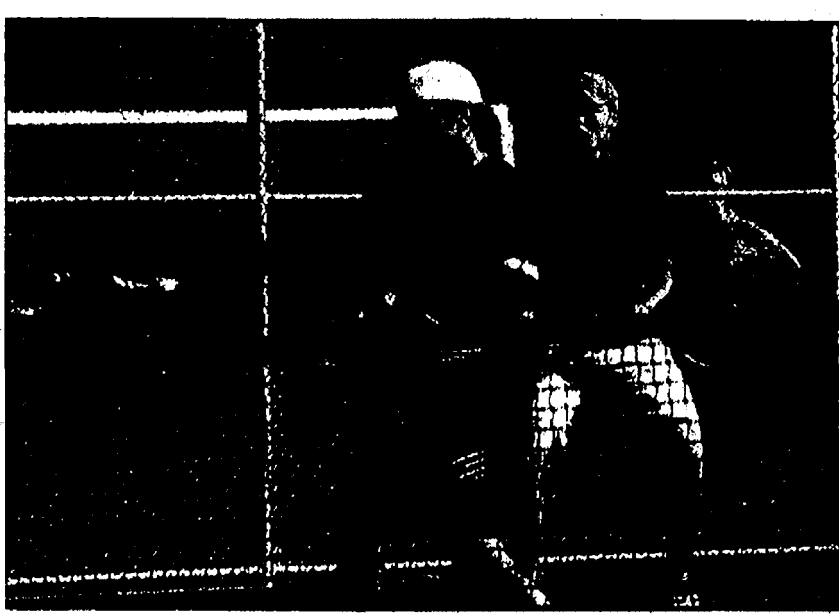

Photo courtesy of Alice Rawson

Chelsea's Wes Fritzemeier and Zach Gier advanced to the second round of the No. 1 doubles flight at last weekend's Division 3 tennis state final in Kalamazoo. As a team, the Bulldogs placed 12th with six points.

ond round.

At No. 3 doubles, Chelsea's Matt Bach and Josh Moffat fell 6-1, 6-3 to Joel Petersen and Will McKee of Grand Rapids Christian in the second round.

"They were solid again as they have been all year

long," Rosentreter said.

Bulldogs William Dark and T.J. DeRosia lost 6-0, 6-3 to Spring Lake's Jared Stratz and Justin Fletcher in a first round No. 4 doubles match.

Sports Editor Don Richter can be reached at 475-1371 or at drichter@heritage.com.

MATCH

Continued from Page 1-C

"As I had said all season, she had put herself in position to compete with the best in the state, and her two-day performance at the state finals proves she belongs with the best of the best," she said. "The fact

that she's only a junior is extremely exciting to think about. Now with this experience behind her, she can prepare for a top-five run at the state finals next season. I have no doubt that's where she'll be."

Sports Editor Don Richter can be reached at 475-1371 or at drichter@heritage.com.



Are you happy with your propane supplier?

For over 20 years, Pennington has been keeping you warm and cozy. Please call our friendly staff help you.

- FREE Propane delivery with safety inspection
- New customer pricing
- Optional LEAKWAY
- 24 Hour Emergency Service

We depend on Pennington Gas Service.

You can count on



www.penningtongas.com

STOCKBRIDGE

13400 M-52 • Toll Free 1-800-274-5599

Football

Beach gridders defeat Lincoln

Chelsea's Beach Middle School seventh-grade Blue football team defeated visiting Ypsilanti Lincoln Oct. 18.

Nick Burris played well defensively for the Bulldogs, returning an interception for a touchdown and recovering a fumble.

Others playing well on defense for Beach were Craig Centofanti, Tyler

Fullerton and Andrew Simons.

Offensively, Michael Steinhauer and Alex Maloney led the way for Chelsea each scoring touchdowns.

Beach Middle School's seventh-grade Gold football team lost to host Temperance Bedford Oct. 18.

Playing well despite the loss for the Bulldogs were

Logan Brown and Brody Layher.

Beach Middle School's eighth-grade Blue football team lost to visiting Ypsilanti Lincoln 26-20 Oct. 18.

Offensively, Andy Nelson, Cody Barber, Kevin Watkins and Cody Ellyson sparked Chelsea.

Beach Middle School's eighth-grade Blue football team lost to host

Temperance Bedford 35-16 Oct. 18.

Joe Dryer led the Bulldogs with two touchdowns. Jack McDougall scored on a two-point conversion run for Chelsea.

Also playing well for Beach were Kyle Whipple, Cory Cameron, Chad Hill, Truman Hadley, Jarred Scheese, Wesley Mitchell and Alex Stock.

THINK OF US AS A GIANT TOY BOX...

- Indoor/Outdoor RV & Boat Storage
- Motorcycle Storage (Save \$ - share with a friend)
- Special "Classic Car" Rates • Dry Ventilated Unit
- Climate Control Available
- Secured Property, 24/7 Access
- Special Pre-Paid Discounts
- Custom and Multidoor Units available
- Outdoor Storage
- Affordable Rates

COUPON

Chelsea Self-Storage
\$2500 OFF
Your First Months Rent

Limit One Per Unit

COUPON

Dexter Self-Storage
\$2500 OFF
Your First Months Rent

Limit One Per Unit

CHELSEA SELF-STORAGE
18000 Brown Dr. (Chelsea exit off I-94)
(734) 475-8888

DEXTER SELF-STORAGE
320 N. Fletcher Rd. (Exit 162 off I-94)
(734) 433-9999

Cross Country Chelsea second at league meet

By Don Richter
Sports Editor

Chelsea's boys' cross country team placed second at the Southeastern Conference White Division Jamboree No. 3 last Thursday at Hudson Mills Metropark.

The Bulldogs ended up with 39 points.

Winning the meet was Dexter with 18 points. Tecumseh was third with 82 points, while Ypsilanti Lincoln was fourth with 110 points and Adrian fifth with 119 points.

Overall, Chelsea finished second in the final league standings, behind Dexter, the five-time defending Division II state champions.

Individually, August Pappas paced the Bulldogs placing fourth overall with a time of 16:51.

Teddy Eyster wasn't far behind, finishing sixth in 16:59, while Peter Wilke was eighth in 17:43 for Chelsea.

"August and Teddy were two runners that definitely ran like dominant bucks," said Chelsea coach Eric Swager. "Both earned all-league status and each ran times right at their lifetime bests."

Nick Hewitt crossed the line ninth in 17:44, while Mark Smith was 12th in 18:18 and Geoff Smith-Woolams 17th in 18:52 for



Photo courtesy of Alice Rawson

Chelsea's Geoff Smith-Woolams finished 17th in 18:52 at last Thursday's Southeastern Conference White Division Jamboree. As a team, the Bulldogs placed second with 39 points.

the Bulldogs.

In the Chelsea JV Blue/Gray Invitational, the Gray captured the title with a team score of 607. The Blue finished with a tally of 813.

"This Civil War-like contest pitted brother against brother in a winner-take-all donnybrook," Swager said.

Leading Gray was Dominic Conybeare who crossed the line 19th in 18:32.

Ryan Patrick ended up 45th in 19:28, while Justin McGrath was 46th in 19:30 and Kevin Rosentreter 98th in 20:52.

Josh Hovater was 101st in 21:01, while Sean Owsley was 143rd in 23:37 and Jack Hermann 155th in 25:01 for Chelsea Gray.

Pacing the Blue was Jared Gentz who finished seventh overall with a time of 18:08.

"Jared Gentz posted a sterling effort to pace the Union squad, but it was the

superior depth that won the day for the South (Gray)," Swager said.

Dan Case placed 61st in 19:49, while Evan Carpenter was 78th in 20:25 and Josh Deaton 99th in 20:53 for Chelsea Blue.

Josh Golec ended up 117th in 21:45, while Noah Hermann was 129th in 22:25 and Robert Bailey 161st in 31:55 for the Blue.

"This was a fun meet to end our regular season," Swager said. "The squad will now be pared down to the regional roster. We will focus on our ultimate goal, which is a trip to the state finals."

Chelsea next travels to Haslett to participate in the Division II state regional at Haslett Saturday.

The Division II state meet is Nov. 3 at Michigan International Speedway in Brooklyn.

Sports Editor Don Richter can be reached at 475-1371 or at drichter@heritage.com.

Cross Country Dawgs third in the SEC

By Don Richter
Sports Editor

Chelsea's girls' cross country team placed third in the Southeastern Conference White Division Jamboree No. 3 at Hudson Mills Metropark last Thursday.

The Bulldogs accumulated 78 points.

Capturing the meet title was Dexter with 25 points.

Finishing second was Tecumseh with 33 points, while Ypsilanti Lincoln was fourth with 120 points and Adrian fifth with 130 points.

"We ran a good race," said Chelsea coach Pat Clarke. "The weather was warm and humid. The course was wet which dictated slower times for the Hudson Mills course."

Leading Chelsea was sophomore Courtney Maher who placed 11th with a clocking of 21:26.

Freshman Samantha Newbound crossed the line 14th in 21:43, while Taylor Heydlauff was 16th in 22:12 and Julie Beaumont 17th in 22:22 for the Bulldogs.

Nikki Oberholtzer finished 20th in 22:48, while Nicole Hopp was 21st in 23:02 and Katie Lindauer 25th in 23:33 for Chelsea.

For their efforts, Maher and Newbound earned All-Southeastern Conference White Division accolades.

"We ran well, but the times did not reflect it due to the poor conditions," Clarke said. "Hopefully they can improve their times at next week's regional meet at Haslett High School. Usually, the Haslett course runs faster than Hudson Mills."

In the JV race, Bailie Simpson led Chelsea placing 38th overall with a time of 23:22.

"Bailie made the varsity for the first time this season

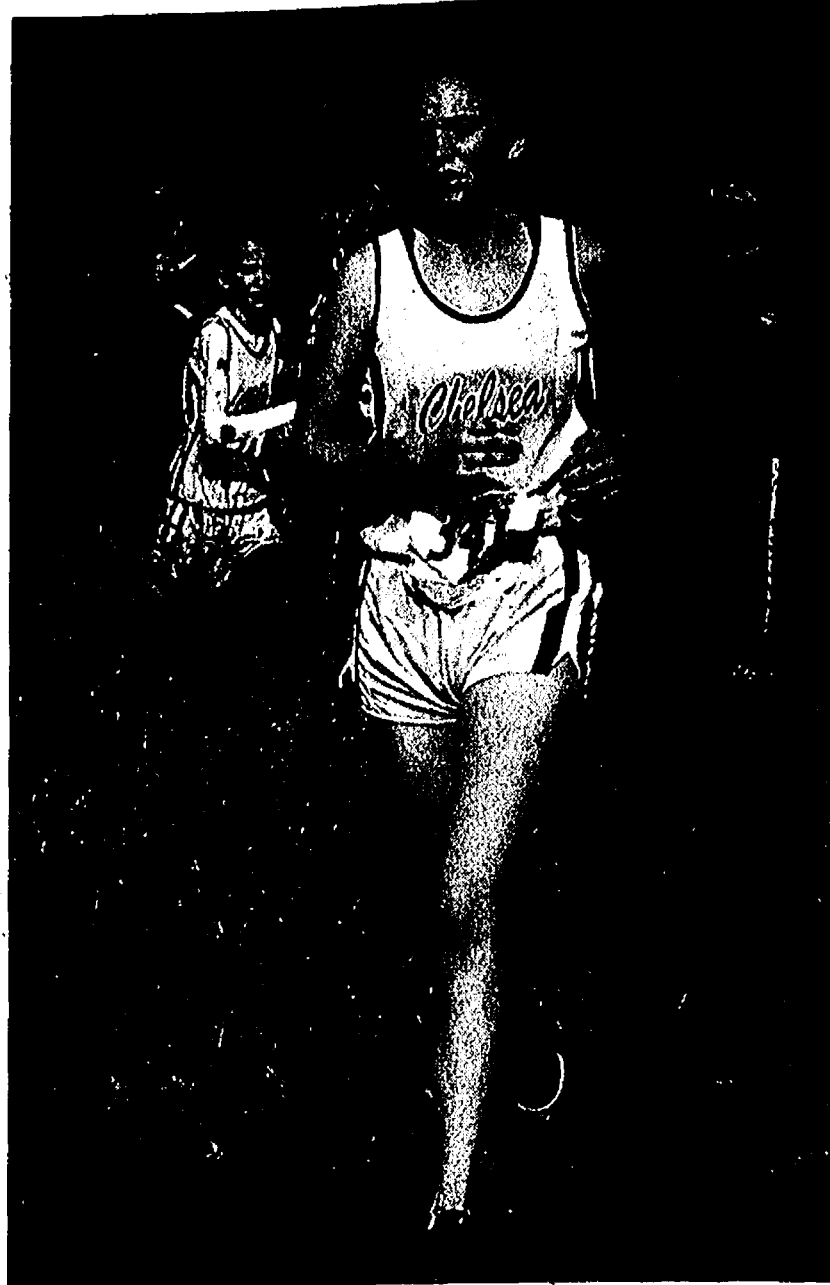

Photo courtesy of Alice Rawson

Bulldog Julie Beaumont placed 17th in 22:22 at last Thursday's league meet at Hudson Mills Metropark. Overall, Chelsea finished third with 78 points.

with her performance," Clarke said.

Jenny Squires was 42nd in 23:27, while Stasi Kanellopoulos was 45th in 23:37, Nikki Laeder 50th in 23:43 and Stephanie Becker 68th in 24:13 for the Bulldogs.

Cassie Coffman ended up 77th in 24:40, while Lauren Johnson was 78th in 24:41. Christina Coffman 92nd in 25:08, Katie Martin 96th in 25:18, Emma Argiroff 161st in 29:10 and Kathryn

Brieland-Shoulz 168th in 30:15 for Chelsea.

The Bulldogs next travel to Haslett to compete in the Division II state regional meet Saturday.

"We have our work cut out for us in the regional meet as we go-up against five other teams who were in the state meet last year," Clarke said. "Hopefully, we will peak at this meet."

Sports Editor Don Richter can be reached at 475-1371 or at drichter@heritage.com.

Soccer Kickers lose OT thriller

By Don Richter
Sports Editor

Chelsea's boys' soccer team bowed out of the Division 2 state district tournament losing a heart-breaking 2-1 overtime decision to Tecumseh Oct. 15.

"This was an exciting game for the fans and players," said Chelsea coach Dave Pieske. "After tying them (Tecumseh) twice during the regular season, we tied them again here (district first round)."

After falling behind 1-0 in the first half, the Bulldogs tied the contest midway through the second half as William Murdock scored on a breakaway for Chelsea.

With eight seconds left in overtime, the Indians gathered a loose ball and scored the game-winner.

Despite the season-ending loss, Bulldog keeper John Zink played well.

"Zink played a tremendous game," Pieske said. "Still hurting from a collision in the Huron game (3-0 loss Oct. 11), he made some big saves for us, including a breakaway in OT."

On Oct. 12, host Chelsea beat Milan 2-0.

Nathan Vlcek scored in the first half for a 1-0 Bulldog lead.

With three minutes left in the game, Kiefer Forsch scored for the game's final margin. Recording an assist for Chelsea was Vlcek.

Zink earned the shutout in net for the Bulldogs.

Chelsea celebrated Senior Night against the Big Reds.

"The boys were ready to

play knowing this was the last regular season game we would play this year," Pieske said. "We came out strong and dominated the first half."

On Oct. 11, the host Bulldogs lost to Ann Arbor Huron 3-0.

"Our game was well-played except for about six minutes in the second half when Huron was able to get three unanswered goals," Pieske said. "It was a very windy day and I thought the boys did a nice job of possessing and passing. We got

a little lax midway through the second half and the River Rats capitalized on it."

On Oct. 9, visiting Chelsea lost to Ypsilanti Lincoln 6-1.

Scoring the Bulldogs' lone goal was Vlcek.

"We were a little slow and a much improved Lincoln took advantage of that," Pieske said.

Sports Editor Don Richter can be reached at 475-1371 or at drichter@heritage.com.

James Barry
Accountant & Tax Advisor

Personal Tax Planning & Return Preparation
Complete Accounting & Tax Services for
all forms of Business Ownership

Telephone: (734) 426-2395
9412 Horseshoe Bend, Dexter

Day or Evening Appointments Available

I Can!

Martial Arts gives children the confidence to achieve their goals, hopes and dreams.

Call today and ask about our FREE martial arts trial program.

Dexter
7200 Dan Hoey Rd.
(Next to Jet's Pizza)
734-424-5125

Saline Community Ed
Liberty School
(the old Middle School)
734-424-5125

Milan Parks and Rec.
734-395-7162

3 LOCATIONS!

**Be Smarter
Get Char**

Charter Telephone®
\$29.99 per mo.
Only for 3 months!

Charter Brings Your Home to Life!

Telephone
Unlimited Calling!

Charter Telephone®
Talk All You Want for One Low Price!

TALK MORE with unlimited local and nationwide long distance calling

DO MORE with Voice Mail and 10 popular calling features included like Caller ID and Call Waiting

SAVE MORE with one simple price no matter how much you talk

• Keep your current phone number when switching

• Works with your existing phone and phone jacks

• FREE INSTALLATION

30-Day Money Back Guarantee — Call Today!
1.877.SAVE.011

©2007 Charter Communications. *Offer valid until 11/21/07. Offer valid to new residential customers only. To be considered a new customer, customer must not have subscribed to Charter Telephone® within the previous 30 days and have no outstanding obligation to Charter. Customers must subscribe to and maintain service for the promotional period to receive promotional price. Standard rates apply after promotional period expires and vary depending on location. Equipment charges may apply. Taxes, fees and surcharges extra and will vary depending on location. Installation of Charter Telephone® at no charge includes only primary line and one jack. Unlimited long distance includes U.S. (including Alaska and Hawaii), Canada, and Puerto Rico. Unlimited calling includes direct dial calls, directory assistance charges are extra. Long distance service available to Charter local service customers only. Charter reserves the right to review and terminate service for non-residential use or abuse of service. Activation of service requires a valid service address and may be subject to credit approval, or prepayment, or require a major credit card. All programming, packages, pricing and services provided are subject to the terms of subscriber agreement and tariff and are subject to change with appropriate notice to customers. Services not available in all areas. Other restrictions may apply. Visit http://www.charter.com/30day for full details on 30-day money back guarantee. Call for full details.

HOCKEY STANDINGS

Winter	W-L-T
1. L.F. Marr	5-0-2
2. Kofzon Landscapes	5-1-1
3. Surovelli Financial	4-2-1
4. M.W. Morehouse Co.	4-3
5. Elastizell	3-3-1
6. Victory Lane	3-4
7. Common Grill	3-4
8. Cliff Keen Athletic	3-4
9. Tidy Enterprises	1-5-1
10. Williams Party	1-6

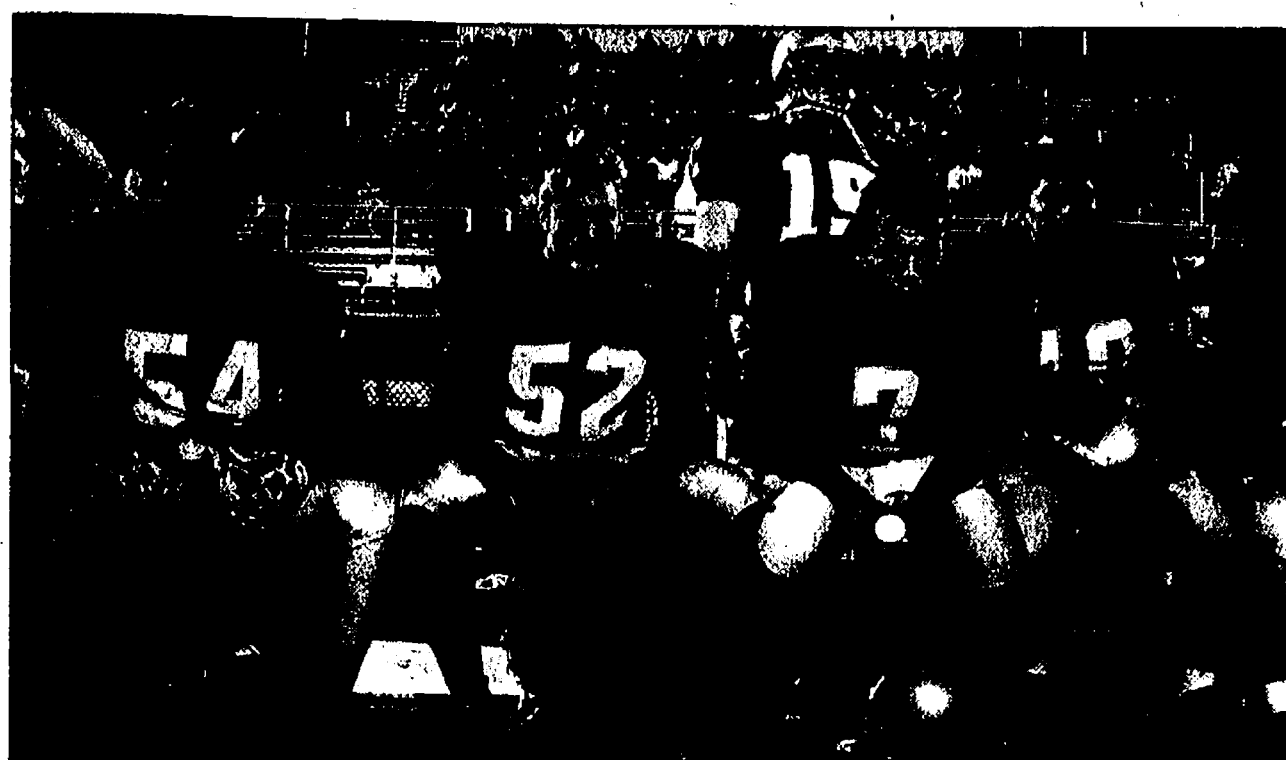

Photo courtesy of Burrill Strong

Chelsea senior Randy Ostrowski (left), junior Kyle Coburn, freshman Cal Bauer, senior Taylor Hopkins and senior Jake Galarowicz are part of a Bulldog defense that has shut down nine straight opponents this season. With an unbeaten 9-0 overall record, Chelsea begins its run for a state championship Friday at 7 p.m. hosting Tecumseh.

Football Dawgs host Indians Friday

By Don Richter
Sports Editor

Five more wins. For Chelsea football, the road to Ford Field begins Friday at 7 p.m. in a Division 3 first round state playoff district match-up against Southeastern Conference White Division foe Tecumseh.

The Bulldogs (9-0), ranked No. 2 in the state in Division 3, defeated the Indians (6-3) 41-28 in Week 3 of the regular season. Tecumseh hasn't lost since, reeling off six straight victories.

The Indians are arguably the area's hottest team at the moment. In its last six games, Tecumseh has been almost unstoppable on offense. The lowest point total for the Indians in their final six contests of the regular season was 30, in a 30-27 win over Ann Arbor Pioneer.

After losing to Chelsea, Tecumseh defeated Saline (49-27), Dexter (38-21), Pioneer, Ypsilanti Lincoln (72-42), Temperance Bedford (44-21) and Monroe Jefferson (52-29).

Besides the Bulldogs, the Indians lost to Carleton Airport in Week 1 7-0 and to Adrian in the season's second week 44-42.

For a team that scores as many points as Tecumseh, one would think the Indians run a four wide-receiver spread offense. On the contrary, the Indians, more often than not, line up with two tight ends and a full-house backfield and run power football the entire game.

Who can blame them? With a gigantic offensive line featuring senior tight end Trey Searles (6-foot-5, 280), senior tackle Jon Adams (6-5, 270) and senior center Chuck O'Donnell (5-11, 275) opening holes, Tecumseh is one of the area's most physical teams. Add junior standout Zach Galloway (6-4, 200) and senior speedster Troy Hill (6-0, 190) in the backfield, and the Indians are difficult to stop.

Junior quarterback Andrew Simpson (5-10, 180) is effective enough as a passer to keep opposing defenses honest.

Defensively, Tecumseh is also big upfront, with senior Alex Royal (6-4, 225) and Searles at ends, and O'Donnell and Adams clogging things up in the middle at tackle.

Senior Will Kasper (6-0, 210) is a leader at linebacker, while Galloway is a receiver's nightmare over the middle at safety.

In his first season on the sidelines, Jason Mensing coaches the Indians.

Chelsea counters with speed and power.

Offensively, senior quarterback Jeff Adams (5-10, 160) leads the Bulldogs. An accurate passer, Adams also hurts defenses with his scrambling ability.

In the backfield, Chelsea has sophomore Nick Hill (5-9, 170). A rare combination of quickness and power, Hill has been a scoring machine in the red zone for

the Bulldogs this season. Receivers seniors Chris Schmelz (5-10, 155) and Donny Riedel (5-11, 165) are game-breakers with speed to burn.

Traditionally a team with a big offensive line, this season's Chelsea squad is no different. Senior tackle Sam Birgy (6-3, 285), senior tackle Sam Dyer (6-1, 235), senior center Kyle Raymond (5-11, 225) and senior tackle/center Dean Roberts (6-4, 265) lead the way for the Bulldogs. Add in quick guards senior Stephen Dreyer (5-11, 205) and junior Joel Boyce (5-11, 200) and Chelsea's line is one of the best in the area.

Defensively, Roberts, a Division I recruit, anchors the front four for the Bulldogs.

At linebacker, a trio of talented seniors prowls the field sideline-to-sideline for Chelsea. Taylor Hopkins (5-10, 195), Stu Mann (6-2, 215) and James Connelly (5-11, 195) are the defensive leaders for the Bulldogs.

In the secondary, junior Scott Rhodes (5-10, 155) has been a lockdown corner for Chelsea this season.

Brad Bush, in his 11th

season, coaches the Bulldogs.

Chelsea finished with the highest playoff point total of any team in Division 3, with 115.55 points. Because of their high playoff point total, the Bulldogs, if they continue to win, will host their first three games of the playoffs.

It takes five wins to reach Ford Field in Detroit, site of the Michigan High School Athletic Association state finals. Last season, Chelsea lost in the regional final, two wins away from a state championship. The regional final is the farthest a Bulldog team has ever advanced in the football state playoffs.

If successful against the Indians, Chelsea would play the winner of Fowlerville (8-1)-Adrian (7-2) in the district final. Fowlerville knocked the Bulldogs out of the state playoffs last year, winning on a last second touchdown pass.

The journey to Ford Field starts Friday.

Five more wins.

Sports Editor Don Richter can be reached at 475-1371 or at drichter@heritage.com.

UNBEATEN

Continued from Page 1-C

tling to the ball and getting there. Everybody got it done tonight."

Milan coach Steve Robb was pleased with his squad's defensive effort, as well.

"Chelsea's a good team," said Milan coach Steve Robb. "We figured if we gave them 20 points we had a shot to win. We just didn't hold up our end of the bargain on offense."

Despite all attempts to stop him, Spears still found openings in Chelsea's defense, opening the scoring with a two-yard touchdown run up the middle. With junior Sam Rowe's point after touchdown kick, the Big Reds led 7-0 with 6:50 left in the first quarter. To begin the second quarter, the Bulldogs responded with a touchdown on a two-yard toss from senior quarterback Jeff Adams to senior receiver Donny Riedel. The extra point was blocked by Milan, preserving the Big Red lead at 7-6 with 11:56 remaining in the second frame.

Though both clubs moved up and down the field the rest of the second quarter, neither squad could muster any points. At the break, Milan continued leading 7-6.

To begin the third quarter, Chelsea reeled off 11 straight plays, driving down to the Big Reds' five-yard line before lining up for a field goal. The Bulldogs faked the kick, but were stopped as Chelsea junior Randy Cox was tackled by an alert Milan defense before he could get the pass away.

With the score still 7-6, the Big Reds began the ensuing drive at their own five-yard line. With the Bulldog crowd yelling at the top of their collective lungs, Chelsea defenders dug in, forcing Milan to punt from



Photo courtesy of Burrill Strong

Chelsea senior Taylor Hopkins (left, No. 7), senior Stephen Dreyer, senior Stu Mann and senior Dean Roberts rush to tackle Milan senior running back Ron Spears in last Friday's 20-7 Bulldog victory.

its own end zone after three unsuccessful plays.

The punt was shanked and the Bulldogs regained possession at the Big Red 27-yard line. Five plays later, Adams scored on a one-yard quarterback sneak. The two-point conversion run by Adams was good and Chelsea led 14-7 with 4:41 left in the third quarter.

In the fourth quarter, the Bulldog defense continued to smother Spears and the Milan offense.

Conversely, Chelsea's offense put the finishing touches on the game, executing a 10-play, 66-yard drive culminating in a four-yard quarterback keeper by Adams around right end for a touchdown with 1:08 remaining in the fourth quarter. The drive consumed 5:49 seconds off the fourth quarter clock.

Though victorious, the Bulldogs suffered key injuries to senior line-backer Tyler Ball and senior center Kyle Raymond. Ball, who was blindsided by a crack-back block in the second half, was taken off the field by ambulance. It was a precautionary measure, as by all accounts Ball is fine and will be ready for Friday's playoff opener.

Raymond, who injured

his knee late in the contest, is more of a game-day decision on whether he'll play in the district match-up Friday.

Adams finished 8-of-15 for 99 yards and one touchdown. He also had 34 yards rushing on eight carries.

On the ground, sophomore Nick Hill outshined Spears, recording a game-high 153 yards on 29 attempts for Chelsea.

Receiving-wise, Riedel led the way with three catches for 17 yards.

Chelsea next hosts Southeastern Conference White Division rival Tecumseh (6-3) 7 p.m. Friday in a Division 3 first round state district playoff.

JV Football
Chelsea's JV football team defeated host Milan 14-7 last Thursday.

Scoring for the Bulldogs (5-4) was Zack Giller, with two touchdowns. He also finished with 119 yards rushing on 24 carries.

Besides Giller, other Bulldogs playing well included Dakota Cooley, Nigel Schuh, Tate Feeney, Trevor Mattson, Blake Blaha and Evan Grau.

Freshman Football
Chelsea's freshman football team defeated host Milan 33-20 last Thursday ending its season.

MARHOFFER / CAMPBELL BUILDING COMPANIES

Build With The Best!

mc-realestate.com
(734) 426-9897

Introducing large lots in rural Webster Township, located south of North Territorial Rd, on the west side of Mast Rd. Choose from one of our timeless floor plans and choice of 15 large lots or bring your own floor plan!

Base prices range from \$339,900 to \$409,900

Dunlavy Estates
of Webster Township

Homes offered by Marhofer / Campbell Real Estate Co., LLC
P.O. Box 649 Pinckney, MI 48169

LOVING HOMES NEEDED

MILES: Notice something extra about Miles? He's got extra toes! Yep, he's a Hemingway Polydactyl! He's also a real sweetheart who came here as a stray. He had been hanging around a house for a couple of weeks and the nice person who found him brought him here to find a new and forever home. He was someone's kitty at some point in his life, because Miles is front declawed. So he will need to be an indoor cat only! Miles is just 4 years old and is ready to go to a new family today!

HANK: This is Hank the handsome Beagle. He's just a year old and here as a stray. Hard to believe, isn't it? Hank walks well on a leash, is good with other dogs and knows the command to "sit". Because of his energy level he should be in a household with children 10 years old or older. Hank loved to pose for the camera, and so in addition to being handsome he's a bit of a ham! Come visit Hank and see if he's the Beagle for you!

COCOA: Cocoa is a great guy who has multiple rave comments from our wonderful dog walkers! They say he is a nice friendly boy who loves to have his tummy rubbed and walks really well on a leash. He also knows the command "sit". Cocoa went to the UM tailgate and was a big hit and very well behaved. Check out pix of him wearing his cool HSHV bandanna!

IF YOU'RE INTERESTED IN ADOPTING A PET, PLEASE CONTACT THE SHELTER AT 662-5585 OR COME VISIT US AT 3100 CHERRY HILL, ANN ARBOR.

Sponsored by:
Heritage Newspapers/West

Humane Society OF HURON VALLEY
662-5585
www.hshv.org

If you would like to sponsor this ad please call Beth Harris at (734) 429-7380

Buy a STIHL BOSS - Get a FREE Case!

STIHL

Buy a BOSS

MS 180 C-B STIHL MiniBoss®
14" Bar \$229.95

MS 180 C-BE STIHL MiniBoss®
14" Bar \$249.95

MS 270 STIHL WOOD BOSS®
16" Bar \$349.95

MS 270 C-B Chain Saw
16" Bar \$369.95

MS 290 STIHL FARM BOSS®
16" Bar \$349.95

Get the Case FREE \$39.95 VALUE!

Free Woodsman Case® with the purchase of any STIHL BOSS saw.

GREAT VALUE!

MS 170 Chain Saw
\$179.95 14" bar
Lightweight, includes STIHL Quickstop® chain brake system

ACT NOW!

BG 55 Handheld Blower
\$139.95
Optional vacuum and gutter kit attachments available

GET GEARED UP... with affordable STIHL protective wear!

STIHL - 3,000 Servicing Dealers Nationwide!

Ann Arbor
Larry's Mower Shop
5040 Jackson Rd.
734-994-6555

Chelsea
Chelsea Village Hardware
110 N. Main Street
734-475-7472

stihlusa.com

Are you ready for a STIHL?

Available at participating dealers. © 2007 STIHL

The great outdoors Take special care to preserve that trophy

By MIKE ZIELINSKI
THE NEWS-HERALD

Think about this as you sit in your blind and wait for Ol' Mossyhorn to show up this year.

After all, there isn't much else to do while you wait.

Unlike the hunting professionals on TV, we generally don't down a trophy-class animal each time we shoot something. Just taking pleasure in harvesting some quality meat and the sheer enjoyment of the hunt is as good as it will get for us.

Handling non-trophy animals generally means field dressing and carting it off to the butcher as soon as possible to avoid spoilage if the temperatures are above the upper 30s.

In temperatures over 42 degrees, bacteria really begin to build up and it gets worse as the temperature climbs.

Because I usually butcher my own animals, I normally don't hunt again until the butchering chore is finished and the meat is wrapped and in the freezer. Anything less usually means poor-quality table fare and a wasted animal.

You don't really need a thermometer to determine if the meat is good or not. A good sense of smell will tell you immediately when an animal is decaying. That sweet, sickly odor of blood soon taints the meat and all of a sudden we've added to the ranks of venison haters.

On the other hand, we could get lucky and get a chance at the buck of a lifetime. If successful, we should be prepared to use a bit more caution handling the animal and have an idea of what type mount we're looking for.

When you've put the big one down for good, you want to treat that animal properly for mounting.

My good buddy and master taxidermist Rick Kowalski of Southgate offers these tips for handling a trophy animal until you get it to the taxidermist. "Just as with a non-trophy animal, it is important to field dress the animal as soon as possible," he said. "But do it in a cautious manner so as not to put any additional slices or holes in the hide or cape with your knife."

"Do not slit the neck (in any field dressing procedure) to bleed the animal. This is pure nonsense and only damages the cape (the portion of the hide to be used with the mount)."

With a trophy to be mounted, do not pull, hang or drag the animal by the neck or horns. This only causes hair to separate from the hide. Put the animal on a sled, sheet of plywood or the bed of your truck for transportation out of the woods.

If you must drag the animal, use one of those cheap, blue plastic tarps, roll the deer up in it and tie it securely. Then use a rope run through several eyes in the tarp and drag the animal.

If you are far from home or in a remote area and can't carry all the meat out at once, the animal should be caped for transportation to the taxidermist.

The style of mount determines the cape size.

All good cape jobs begin with extremely sharp knives that must be kept sharp throughout the process.

Make a slit down the back of the neck from just below the skull to well past the front legs. The hide is then sliced around the girth of the animal 90 degrees to the initial cut.

Now carefully skin the animal along these inci-



DNR launches new trapper education program

The Michigan Department of Natural Resources, in cooperation with state trapping organizations, is developing a trapper education program that will help individuals acquire the knowledge and skills they need to become successful, responsible trappers.

"We are very excited about Michigan's new trapper education program," said DNR Director Rebecca Humphries. "This program will educate our youth and other interested individuals about one of the oldest wildlife management tools - trapping - and we hope it also will recruit new trappers into this sport."

One component of the program is an online trapper education student manual.

The basic content for the manual, which is about 140 pages, was developed by the Association of Fish and Wildlife Agencies, who, in turn, provided it to state agencies for state-specific modifications and incorporation into respective state trapper education programs. The manual has been customized to reflect Michigan conditions and regulations.

DNR Wildlife Division personnel and members of the Michigan Trappers Association spearheaded the effort to review and adapt the manual to Michigan trappers. The MTA also was helpful in coordinating reviews by members of other trapping organizations in Michigan to assist with the development of the final content.

"It's great to see how trapping has evolved since I started in 1973," said John Caretti, MTA vice president and trapper education chairman. "When I started, information was at a premium. Videos had not yet been invented and the Internet was still science fiction."

The Michigan trapper education manual teaches basic techniques with a strong focus on the responsible treatment of animals, legal methods, safety, selectivity and ethical trapper behavior.

sions. You will have to remove the front legs at the first joint and pull the skin over them for what is known as a full-cape mount.

After skinning, remove the head from the base of the neck, leaving the skull in. Do not remove the horns unless it's necessary for travel purposes.

Skinning out those areas calls for a professional and can really mess up the cape if done wrong. Taxidermists are artists, not magicians.

If you decide to do the capping yourself for the first time and blow it, you can generally order a replacement. A whitetail replacement cape usually goes for \$140 to \$170 depending on its size.

Parents as Teachers What to do when your child isn't potty ready

Dear Parents as Teachers,
I am 24 months old. My mommy and daddy want me to use the potty, but I'm just not ready.

Dear "Not ready,"
Lots of children your age learn to use the potty between 2 and 3 years of age, however, every child is different and develops at his or her own rate. Your mommy and daddy need to look for signs that you are ready such as: staying dry for two hours at a time consistently in the daytime and waking up dry from a nap, or wanting to imitate adults and be grown up, or having the ability to take your clothes off and put them back on.

New feature
"Parents as Teachers" is a new feature focusing on needs of parents. The column will appear regularly in the Chelsea Standard and Dexter Leader and will be written by parent educators from the Early Childhood Center, part of the Chelsea School District.

They can help you by letting you use the potty whenever you want to even while you are still wearing diapers so you can practice!

It is fun to read books about toilet learning so your mommy and daddy can teach you the words they want to use when talk-

ing about going to the bathroom. Once you change from diapers during the day to pants and using the potty all the time, you can start to use the potty first thing in the morning, shortly after breakfast, midmorning, before dinner, mid-evening and before bedtime; that will give you lots of practice.

You may even want to sit on the potty many more times than you need to go, but that's ok too. As long as you receive lots of encouragement and praise for successes and understanding even when you have had an accident, you will be happy about your body and have positive self confidence.

Your mommy and daddy are welcome to attend our

special Parents as Teachers program at 6:30 p.m. on Nov. 6 in the Early Childhood Center on the Chelsea School District Washington Street Campus to learn more about the process Toilet Learning.

By Deb Alvarez
Parent Educator, Chelsea
Parents As Teachers

To find out more about Parents As Teachers, and other early childhood programs offered in the Chelsea School District, contact Vickie Kellogg at 433-2200 (ext.8724), or visit Chelsea.k12.mi.us. Follow the link to District Departments, Community Services, Early Childhood Programs.

Running around goes with the job description

Have you seen the new Suave shampoo commercial on television? The one with the woman, she looks to be in her early 30s, who has let herself go after having children.

The commercial starts out when a young, beautiful woman, who is dressed to the nines, gets engaged. In 45-seconds you see her transformation - from a single, hip woman to a glamorous bride to a frumpy mom of two-children. In the end, thanks to Suave, she gracefully returns to her sleek, fashionable self, pregnant, again, with her third child. If only shampoo really worked miracles.

As a stay-at-home mother of two children, I can relate to the frumpiness. We are always running. Running after the kids; running around looking for keys; or running late for an appointment. We spend

Running mom



our spare time getting our kids ready to go, and our time spent caring for ourselves is put on the back burner.

It is, however, imperative to take time to care for ourselves; and, to find the time to indulge in non-mommy activities to soothe the strains of our days. Motherhood is fabulous, and I wouldn't trade it for a second, but some days are tough and some days I

feel like I may explode if I don't get out of this house immediately.

Those days are usually filled with many sessions of temper-tantrums, lots of "No, mom's" spilling from my three-year-old's mouth, a crying-teething baby, or a dog that continues to run away or poop in the house despite all dog training tactics and money spent on obedience training. Some days are darn right tough. On those days, as soon as my husband gets home from work, or as soon as I can muster up a babysitter, I take off running again.

Now, I am running for me. Nature and sweat does wonders for my mental health. Some find relief in shopping, which I do too; others in spa treatments, I wouldn't complain if I had one; but, if I had to

pick my medicine it would be to run.

So, even though I feel like the Suave lady at the end of the day, I finish it up with Gústo and after I round mile four the sounds of my children start calling me back home.

Running around is what this column and what my blog, (www.runlikeamother.blogspot.com) is all about. Here you will read about the basics of the stay-at-home mom; and also stuff that I will probably regret confessing.

Feel free to share your stories or your method for keeping sane during the roller-coaster ride of motherhood and track us down in town, frequenting one of the kid-friendly destination spots listed in the "Chumming around Town" section.

Reinhart coat drive begins Sunday

The Charles Reinhart Company, realtors, announce its 12th annual coat drive, to begin on Sunday. This project is a unique collaboration among the public, agents of the Reinhart Company, and the owners of a few local dry cleaning companies.

Here's how the drive works: During the month of November, coats in good repair may be dropped off at any Charles Reinhart Company sales office, or at any Reinhart Sunday Open House. Reinhart agents will then take the coats to participating cleaners, who are donating their services: Capitol Cleaners, Chelsea Cleaners, Gold Bond Cleaners, and Hicks Cleaners, have joined in the

effort again this year, and are to be commended for their on-going support of the drive. After cleaning, the coats will be delivered to the recipient agencies by Reinhart sales agents.

Reinhart's 11 previous coat drives have yielded nearly 9,000 coats, which have been redirected to people in need in the greater Ann Arbor area. Last year, coats went to 22 agencies right here in our local communities, including the Ann Arbor Community Center, Dawn Farm, Faith in Action, Parents Together, and Saline Social Services.

For 2007, 19 agencies have expressed a need for coats for their clients. For information, call 669-5870.

Excellent Customer Service

Home • Life • Auto • Business • Renters
Personal Service • In Home Meetings



Kimberly Allen
410 Jackson Plaza
Ann Arbor
913-7979

Kern Estate Farm Machinery Auction: Saturday, October 27, 10am



Tractors
5288 IH FWA, 6790 Hours, 18.4-42 Duals
1486 IH Cab, Air, Hub Duals, 3983 Hours
574 IH W/2250 Loader, Needs Clutch
1973 1566 IH W/Cab and Duals, 4371 Hours, 18.4-38
Deutz D100-06 MFD
Ford 9N W/Loader, Trip Bucket
54 Major Diesel W/Back Hoe
20-20 John Deere Tractor W/Loader
Manure Bucket

ALSO SELLING
Grain Truck
Lawn & Garden
Firearms & Misc.
Consignment Items

400 Bu., Hyd Brakes • Center Dump Hopper Wagon, 400 Bu., Hyd Brakes • 200 Bu. Hopper Wagon W/Hyd. Auger, 8 Ton Gear • Rock-O-Matic Rock Rack, 12' PTO • Rock-O-Matic Rock Picker, PTO Drive, Hyd. High Lift Dump, 4' (7) Wide Mechanical Reel • 3pt Hitch Danish Tine Field Cultivator, Hyd. Fold 16' (7) • 3pt Sprayer, 200 Gallon, 12-30" Rows, Hyd. Drive • Pull Type Sprayer, 12 Row, 200 Gallon, Hyd. Drive • Clark 500, Gal. NH3 Applicator W/Coulters Ahead of Knives, Electric Controls • JD 18' Spring Tooth • New Holland 316 Baler W/Belt Thrower • Hesston 5800 Round Baler • 7 Bale Catcher • Wagons 18' W/Slide Door Opening • JD 709 Rotary Cutter • 800 Gallon Diesel Skid Tank W/Electric Pump • 300 Gallon Gas Skid Tank W/Electric Pump • Lincoln 225 Amp Welder • Automatic Darkening Welding Helmet • Acetylene Torch W/Gauges and Cart • Craftman Table Saw W/Motor • Clipper Fanning Mill • Harvest Handler 16' Aluminum Elevator • 14' Auger W/Motor • Extra Floation Tires for Wagons • 6-30 IH Danish Tine Cultivator • JD 15' Rotary Hoe • Misc. PLOW Parts • 12' Hoes, Unassembled • 110V Power Washer W/40' of Hose • Mid-State 6' Grain Auger W/Motor, 15' Mayrath 4' Auger W/Motor, 10' Platform Scale

www.sheridanauctionservice.com

► Friendly financial home.

Good service is fee-free.

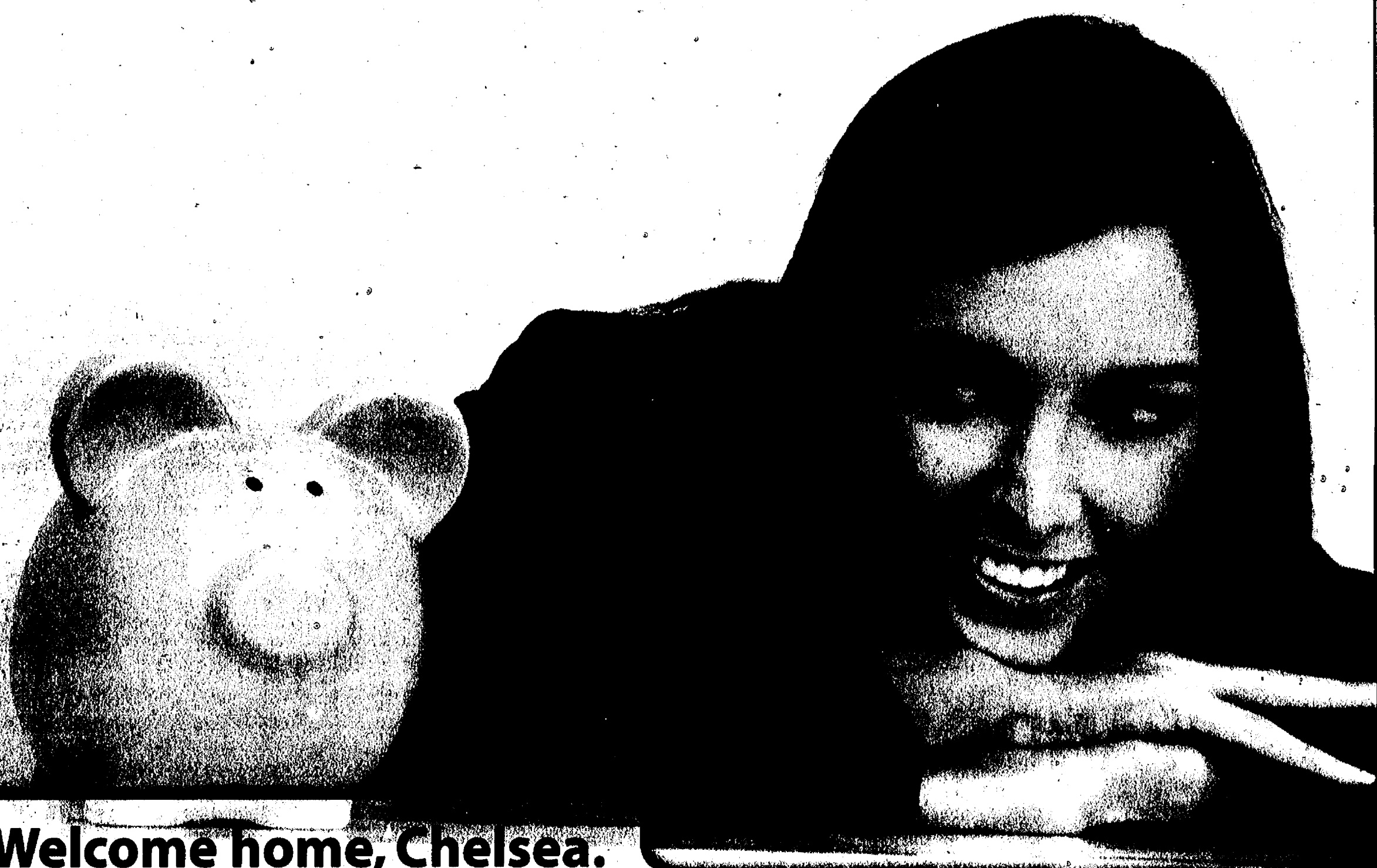

► Welcome home, Chelsea.

The best things in life are free, but when it comes to managing your money, look to American 1 for the better way to bank:

- One-stop banking
- Convenient account access
- Friendly service
- Member-owned
- Community-involved

American 1 offers everything you need from a bank, but with credit union service and smiles. We are member-owned, and we give back to each community we call home. Personal attention, no hidden-fees, and plenty of tools to help you grow.

Not a member? Join today and see why the best things we offer don't cost a thing.

The **best** way to **bank**.

Amer1can
FEDERAL CREDIT UNION

888.213.2848 • www.american1fcu.org

Proud organizer of American 1 Teen Idol and the upcoming Paws & Claws Expo.

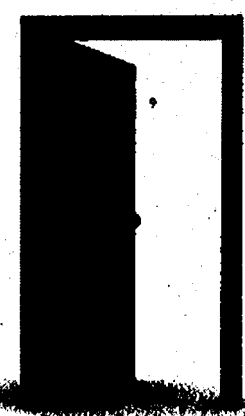

Coming soon
to the Chelsea Polly's Country Market

Previewing National Adoption Month: Part II

Chelsea family opens hearts and home to foster kids

Sauers feel 'blessed' to have helped two children

By Sheila Pursglove
Special Writer

Paul and Sarah Sauers once thought of becoming missionaries, working with orphans in a third world country.

"But we realized that we don't need to go to third world countries to care for orphans," Sarah Sauers says. "There are orphans right here in Washtenaw County, and our children could be a part of making a difference in the life of a child."

"Through a variety of circumstances the Lord led us to fostering as a ministry of our family that our children were in support of."

The Sauers, who have four biological children — 21-year old Bekah and 19-year-old Michael, both at college; 18-year-old Ben, a sophomore at Chelsea High School; and Grace, a seventh-grader at Beach Middle School — got their foster license in April 2003.

A month later, the Sauers received their first placement through the Department of Health Services in Washtenaw County — a 7-month-old baby boy.

"We loved Caleb each and every day as our own son, knowing this was what he needed and received the blessing of watching him blossom," Sauers says.



Team Sauers.

"Three years later we celebrated his adoption on June 1, 2006."

"Yes, there were difficult days and weeks at times, but loving him one day at a time and entrusting him to God is what we knew we needed to do as with our own biological children. They all belong to Him."

"We are blessed to have a relationship with Caleb's birth mother so he knows how many people love him."

The family, that has called Chelsea home for seven years and belongs to the Chelsea Free Methodist Church, was not necessarily fostering to adopt. However,

the agency training desires foster families be open to adoption since it is usually better for a foster child to stay in their foster home if he or she becomes available for adoption, Sauers says.

"Of course, it didn't take long to fall in love with Caleb and fortunately we were able to adopt him."

Caleb attends pre-school at Little Lambs in Chelsea, and loves to play outside with his neighbors and friends, swim, and visit local parks. He enjoys gymnastics and is looking forward to T-ball in the spring.

"Having two older brothers, Caleb is a sports nut and

knows more about professional sports than I do probably," Sauers says.

The family's second placement has been less easy, as they are in the process of transitioning a foster baby girl they have had since birth to a relative placement.

"She is 3 months old now — and it has been a difficult few weeks and will be difficult the next month, but we know that we have given her a wonderful start in life and she has blessed so many people," Sauers says. "We of course were hoping to keep her and provide a minority sibling for Caleb, but God

Adoption Festival

What: First annual celebration of domestic, international and foster care adoption, in celebration of November's National Adoption Month. All proceeds will be donated to a local foster care facility.

Where: Cafeteria, Washington Street Education Center, 500 Washington St. in Chelsea.

When: 3 p.m. to 5 p.m., Nov. 11

- Family gathering of fun
- Meet others touched by adoption
- Snack food and beverages
- Games and crafts
- Silent auction

• Bring a photo for "Adoption Family Tree" Sponsored by: Touched By Adoption, creating a life-long connection for families created through adoption. Contact: touchedbyadoption@sbcglobal.net Visit: www.geocities.com/touchedbyadoption@sbcglobal.net

National Adoption Day

National Adoption Day is a collective national effort to raise awareness of the 114,000 children in foster care waiting to find permanent, loving families.

National Adoption Day is celebrated every year on the Saturday before Thanksgiving — this year, the date is Nov. 17. National Adoption Day takes place during National Adoption Month.

Visit www.nationaladoptionday.org.

may have other plans and maybe another child to help.

"Whether we foster again will have to do with how Caleb, Grace and Ben — our children living at home — feel after this transition, but we feel blessed to have helped even two children."

"Caleb said it best — 'Anna has two families that love her and we are connected.'"

This is one of the challenges foster parents face, Sauers says — offering your heart and life to a child you may not keep. While Sauers has not previously been a part of a support group, she now feels the need to connect to foster moms who

have been through the loss of a foster child.

"This is what Jesus would have done and we want to be like him. There are so many children in the world who just need to be loved. There is always a cost to fulfilling a call upon your life but it is always the right thing to do," she says.

"I thank the Lord for a husband and children who are willing to stand in the gap for children who need to be loved for a short time or a lifetime."

Sheila Pursglove is a freelance writer. She can be reached at bingley51@yahoo.com.

Theresa's Angels

PANDORA

Trunk Show

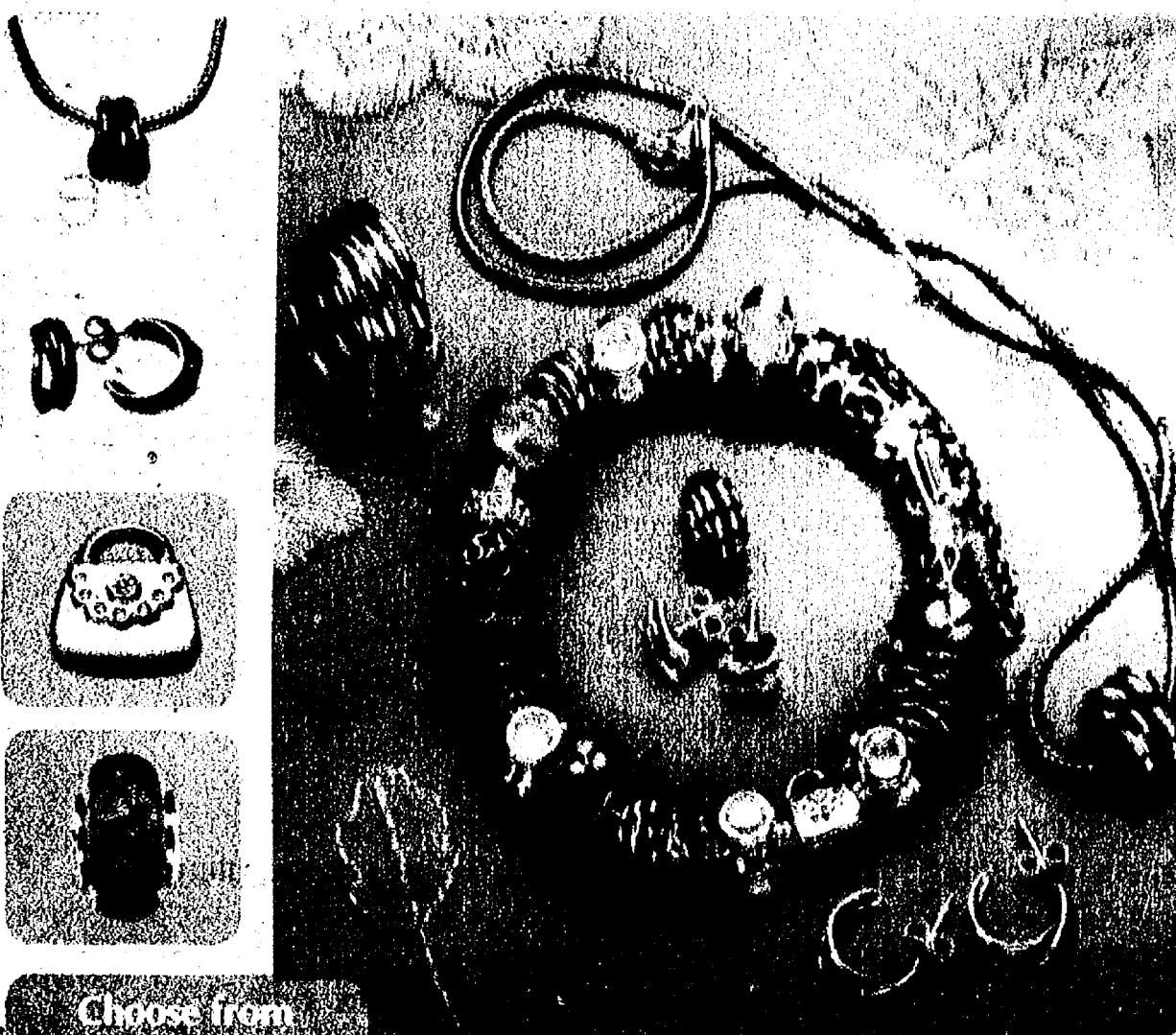

Choose from
over 600 beads
& matching jewelry

Saturday, November 3rd • 10 A.M. - 3:30 P.M.

Refreshments • Giveaways • Large Selection

- FIRST 25 CUSTOMERS RECEIVE
- Free Sterling Bracelet (\$27 retail value)
 - Special Bead/Clip Promotion

Theresa's Angels

132 N. Main St. • Brooklyn
517-592-6246

14K gold, sterling silver, and precious stones • U.S. Pat. No. 7,007,507 • © All rights reserved

GUTTER CLEANING

WINTER SPECIAL!
Have your home
pressure washed
FREE
with Gutter Cleaning

#1
And We Get The Job Done
WOLVERINE
GUTTER CLEANING

Wolverine • 248.866.1716

\$50 OFF

Whole House Gutter Cleaning
All homes are \$100-\$200 with coupon
Coupon Expires December 3, 2007

**Reduce Roof Leaks by having us
remove those Fall leaves!**

Fully Insured • Free Estimates

Wolverine Painting is a painting contracting company that has been serving Southeast Michigan for over 10 years. Wolverine has thousands of satisfied customers. No Matter how large or small your project is, we have professional staff to do it right.

248-866-1716

Focused on nature

By Sheila Purglove
Special Writer

Photographer Patricia Ramsey - one of 20 artists and artisans taking part in the More Friends Holiday Gift Show at the Chelsea Fairgrounds Nov. 10 - got her love of the lens from her father.

"Photography was one of my dad's passions and I remember feeling very close to him when he was snapping pictures - first on an old box camera and later on the first Polaroid camera that came out in 1948," Ramsey says.

"At my young age it evoked the mystery of magic, and my dad became a wonderful magician."

Ramsey's family lived across the street from Argus, at the time the biggest camera manufacturer in the world. Every Sunday, the Argus main lobby was open to the public and had boxes of slightly defective lenses for anyone to take.

"I treasured those lenses and used many over the years to burn holes in leaves, feeling as though I had power over the rays of the sun, and could shine light on, or burn, whatever I desired," Ramsey says.

"My dad also brought home photo sensitive paper and let me place my hand, a comb, a leaf, or whatever called to me, on the paper. Then with the object in place, the light of the sun turned the rest of the paper dark purple, so the end result was an image of the object in white surrounded by deep purple. Again, magic."

"I think all of these conditions set the stage for my own love of photography."

Ramsey, an Ann Arbor resident her entire life who now calls Scio Township home, won the Grand Prize in an Ann Arbor News photo contest many years ago, and also won first and third places in a couple of Humane Society of Huron Valley photo contests.

About 10 years ago, Ramsey became interested in videography, and is now vice president of Celebration of Life Video Productions in Ann Arbor.

At the More Friends show, Ramsey will be selling note cards, either singles or in boxes of 8 or 10.



Photographer Patricia Ramsey will be one of 20 artists and artisans taking part in the More Friends Holiday Gift Show at the Chelsea Fairgrounds Nov. 10.

She also will display two blown-up photos on canvas that look like oil paintings, and will provide pricing on having that done with any of her photos.

Her photo topics include deer, Ann Arbor, and scenes from around Michigan, and Europe including shots of Paris, Venice, and Stockholm.

Ramsey also enjoys designing jewelry as a hobby. Both photography and jewelry design keep her more than busy, but balance off her life and her daytime profession as a depth psychotherapist, she says.

At the show, she will display and sell about 30 pieces of one-of-a-kind jewelry - all necklaces made of semi-precious stones, bone, silver, glass, and crystals, in a wide variety of styles. She has exhibited in a small boutique in Booth Bay, Maine; at Collected

Works and Fashions 'N' Things in Ann Arbor; and at Darwin's Stained Glass Studio in Chelsea, as well as at a few shows over the years.

"I began creating jewelry because I often wouldn't find anything in stores that appealed to me so I began creating my own pieces," she says.

"I enjoy the process and find it very relaxing and gratifying."

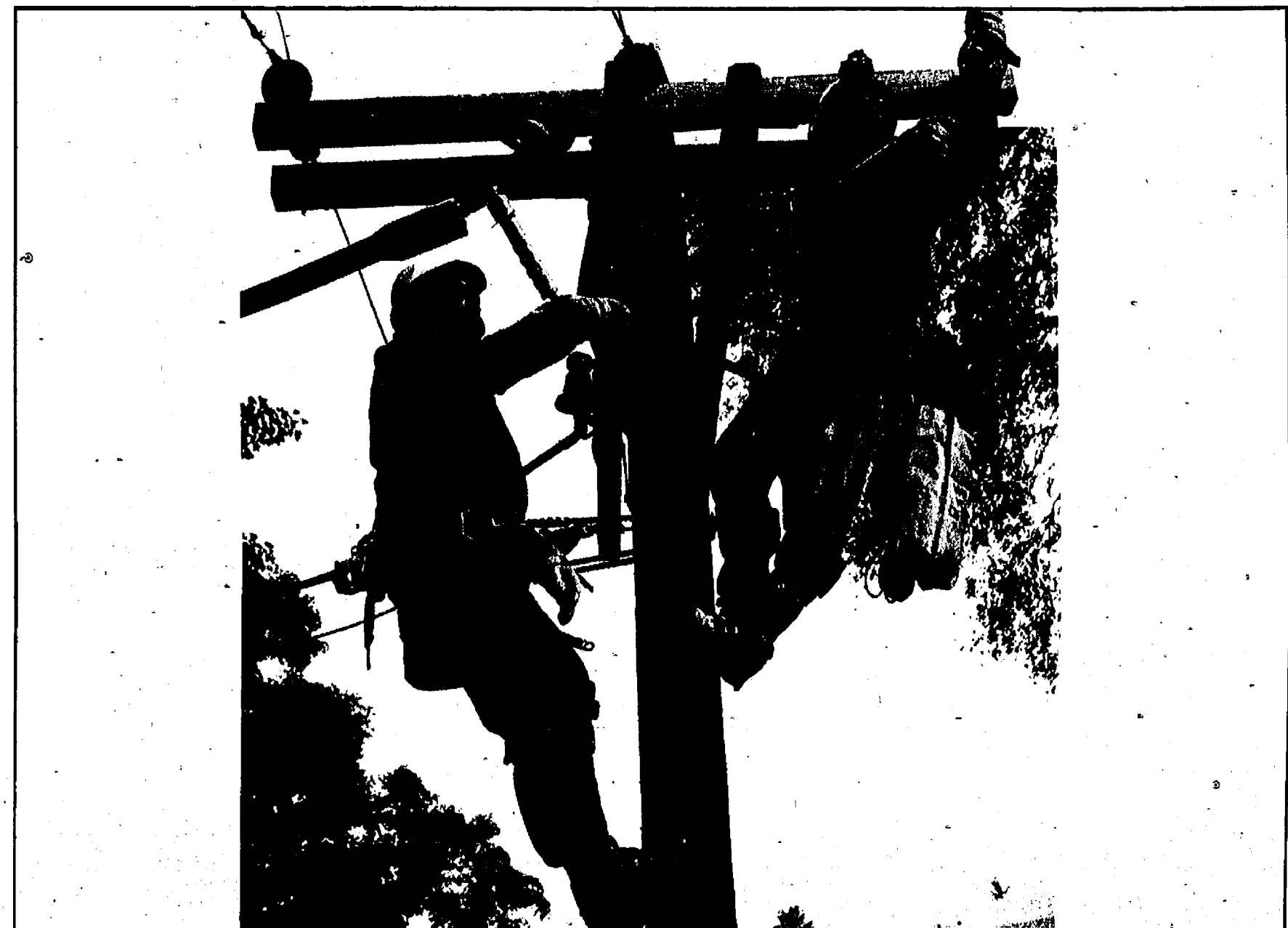

MORE Friends! Holiday Gift Show

What: MORE Friends! Holiday Gift Show (formerly "4 Friends")

Who: Marsi Parker Darwin, Susan Falcone, Tracy Gallup, Gijbert van Frankenhuyzen, and many others

When: 10 a.m. to 4 p.m., Saturday, Nov. 10

Where: Chelsea Fairgrounds Service Building, west of M-52 at West Old US 12 and Chelsea-Manchester Road in Chelsea

Admission: Freewill donation to benefit Faith in Action. Free refreshments.

Contact: Marsi Darwin, 475-0182

Visit: www.friends.darwinstudio.com

What: The "4-Friends" from Chelsea and Ann Arbor formed in 2002 with the idea of personal contact with patrons while supporting each other's artistic endeavors. They held several successful spring and fall shows at area train depots, and branched out in 2003 at the Chelsea fairgrounds for the holiday season.

The show will feature 20 artists from the area:

- Jim Barnes - artisan bread
- Helen Bunch - jewelry
- Barbara Carson - mixed media
- Marsi Parker Darwin - stained and etched glass
- Laurie Eisenhardt - tiles
- Susan Falcone - nature studies
- Cherilyn Braun Fontana - basketry
- Tracy Gallup - fine art dolls, illustrations and books
- Marcia Hovland - porcelain whimsies
- Lauren Kingsley - painted silks
- Jody Mankerian - primitives
- Michelle Massey - photography
- Carol Morris - cards and collage
- Patricia Ramsey - photography and jewelry
- Patricia Saumier - pottery
- Margaret Shaw - folk art painting and punch needle
- Sandra Somers - folk art painting
- Bobbie VanEck - dichroic jewelry
- Doug Stevens - honey
- Gijbert van Frankenhuyzen - paintings, prints, and books
- Becky Winkler - handmade soaps

"Escanaba" update

The Gem Theatre announced last week that "Escanaba In Love" will close its run at the Historic Gem Theatre Sunday, Nov. 11 to make way for the popular Forbidden Christmas to open Tuesday, Nov. 13 and run through New Year's Eve. "Escanaba In Love" had been scheduled to continue in the Gem Theatre through Dec. 31.

Performances of "Escanaba In Love" scheduled for Nov. 14 - Dec. 31 are cancelled. Patrons with tickets to cancelled "Escanaba In Love" performances may exchange their tickets for comparable seats to "Forbidden Christmas." Refunds are also available at the point where tickets were purchased. Tickets (\$39.50) for all performances of "Forbidden Christmas" and "Escanaba In Love" are available by calling (313) 963-9800, Ticketmaster Charge By Phone (248) 645-6666, online at www.ticketmaster.com.

Pet-O-Ween

at
The Pet Emporium
The Fun and Healthy Place To Shop For Your Pet

Saturday, October 27th

9-5pm

Pet Halloween Costume Contest
Best Home-Made Costume, Best Non-Dog,
Best Group, Best Owner/Pet Duo

Several Prizes with a Grand Prize of
\$100 Gift Certificate!
(winners will be announced on Halloween)

Halloween Pet Photos
call 734.929.8533 to schedule your appointment
Photos printed on the spot!
Proceeds go to Greyhound Rescue.

**PLUS don't miss our
Store-Wide Sale!**

4940 Main Road • (734) 929-8533 • www.ThePetEmporium.com
Use in this ad for \$2 off your next purchase

Investing in... Washtenaw County's future.

Detroit Edison is planning more than \$30 million in upgrades to Washtenaw County's electrical system. Work has already begun. Once completed, it will provide improved reliability for years to come. We'll be:

- Repairing or replacing hundreds of transformers, fuses, lightning arresters and other pieces of equipment.
- Trimming thousands of trees to reduce power outages.
- Replacing or reconducting miles of overhead power lines.
- Inspecting thousands of utility poles to identify and correct potential problems.
- Rebalancing Washtenaw County's electrical system to prevent overloaded electrical circuits.

This is all a part of our ongoing commitment to deliver the energy our customers need, when they need it - today, tomorrow and into the future.

For information on Detroit Edison programs, products and services,

call **800.477.4747**.

or visit my.dteenergy.com.

DTE Energy



Detroit Edison

The Power of Your Community **e = DTE®**

©2007 Media Services S-7728 OF 18666R-1

Advertisement

AS HEARD ON PAUL HARVEY NEWS Famous EdenPURE® portable heater that can cut your heating bill up to 50% is now much better

Heats a large room in minutes with even heat wall to wall and floor to ceiling

Does not get hot, cannot start a fire and will not reduce humidity or oxygen

By John Whitehead, Media Services

The famous infrared portable heater, the EdenPURE®, which can cut your heating bills by up to 50%, has been greatly improved.

The new heater heats better, faster, saves more on heating bills and runs almost silent.

You have probably heard about the remarkable EdenPURE® as heard on Paul Harvey News and on television features across the nation.

The EdenPURE® can pay for itself in a matter of weeks and then start putting a great deal of extra money in your pocket after that.

And that's just the start of the benefits for the new EdenPURE® Quartz Infrared Portable Heater.

A major cause of residential fires in the United States is portable heaters. But the EdenPURE® cannot cause a fire. That is because the quartz infrared heating element never gets to a temperature that can ignite anything.

The outside of the EdenPURE® only gets warm to the touch so that it will not burn children or pets. Pets can sleep on it when it is operating without harm.

The EdenPURE® will also make you healthier. That is because, unlike other heating sources, it will not reduce humidity or oxygen in the room. Typical heating sources reduce humidity which dries out your sinuses, makes you more susceptible to disease and makes your skin dry. With other heating sources, you'll notice that you get sleepy when the heat comes on because they are burning up oxygen.

The advanced space-age EdenPURE® Quartz Infrared Portable Heater also heats the room evenly, wall-to-wall and floor-to-ceiling. Other heating sources heat rooms unevenly with most of the heat concentrated high in the room and to the center of the room. And, as you know, portable heaters only heat an area a few feet around the heater. With the EdenPURE®, the temperature will not vary in any part of the room.

Unlike other heating sources, the EdenPURE® cannot put poisonous carbon monoxide into a room or any type of fumes or any type of harmful radiation.

The new improved models are the Model 1000-XL and the Model 500-XL. See the improvements provided on this page. For more details on the amazing EdenPURE® Quartz Infrared Portable Heater, here is my interview with Julius Toth, Director of Product Development for BioTech Research®.

Q. What is the origin of this amazing heating element in the EdenPURE®?

A. This advanced heating element was discovered accidentally by a man named John Jones. He had a large old farmhouse that was impossible to heat. Jones had a coal furnace in his basement. Jones placed a sheet of cured copper near the furnace to store it. Cured copper is a type of copper that goes through an extensive heating process to give it special properties.

After the fire went out in the coal furnace, Jones noticed that the sheet of copper was heating his entire basement evenly, even though the furnace was no longer putting out heat. He also

Never be cold again



Cannot start a fire; a child or animal can touch or sit on it without harm

was amazed as to how long the heat stayed in the copper and continued to warm the room.

Jones was so taken back by this that he started to experiment. He formed a company to develop a heating source out of this cured copper. But Jones had a number of children and he did not want a heating source that would cause a fire or create other hazardous situations like creating carbon monoxide or radiation. He also did not want his children to get burned.

To make a long story short, through a great deal of research and development, Jones developed a heating source that utilized commercial infrared quartz tubes.

Q. What advantages does infrared quartz tube heating source have over other heating source products?

A. John Jones designed his heating source around the three most important consumer benefits: economy, comfort, and safety. The final development of this infrared quartz heat source cannot be matched by any other heating system in the world.

In the EdenPURE® system, electricity is used to generate infrared light which, in turn, creates a very safe heat. Infrared is the safest form of heat because it does not create carbon monoxide or harmful radiation. And, most importantly, infrared heat does not reach a burning temperature.

After a great deal of research and development, very efficient infrared heat chambers were developed that utilize three unique patented solid copper heat exchangers in one EdenPURE® heater. Over 5 years of research, development and real life field testing stand behind this heat source. It has now worked in residential and commercial applications worldwide for over 25 years.

Q. Why is it that this quartz infrared heating source uses less energy to create heat than other sources?

A. Actually, there is more than one reason. One of the primary reasons is that heat at combustion level, which is what all other heat sources use, causes the heat to instantly rise

to the ceiling. Therefore, the heat is not evenly distributed, causing a very inefficient and uncomfortable heat source.

The EdenPURE® Quartz Infrared Portable Heater does not use burning heat. Once the heat exchanger absorbs the infrared heat, it exhales the heat into the living area which is carried by the existing humidity in the air. This causes the heat to travel rapidly and evenly throughout a room.

In actual studies, photos using infrared lighting demonstrated that the heat was almost perfectly even from floor-to-ceiling and wall-to-wall. The EdenPURE® Quartz Infrared efficiency is based on the distribution of energized air, not on just fan movement. This heat is coined as "soft heat" due to how comfortable it is.

Q. What are the other disadvantages of combustion heat sources?

A. Heat sources that are above the burning level have many unhealthy side effects. One of these is that it creates dry, irritating indoor air. It also burns a great deal of oxygen in the air. If you remember, when you sit in front of a fireplace or a portable heater or close to a heat source, you will remember yawning. This is because you are not getting enough oxygen.

This dry irritating heat and lack of oxygen dries out sinuses and mucus in the throat, and makes people susceptible to disease. The lack of oxygen causes fatigue.

Also, many combustible heat sources produce carbon monoxide, static cling, and some produce radiation.

Q. So you're saying that children or pets can come up to this unit and touch it and not be harmed?

A. That is absolutely correct. As a matter of fact, pets are actually drawn to this heat because it is a natural source of heat, just like the sun heats the earth. Animals are much more instinctive than humans. This heat not only heats the air, but it also heats the objects in the room. It is a perfectly balanced heat.

Q. How can a person cut their heating bill by up to

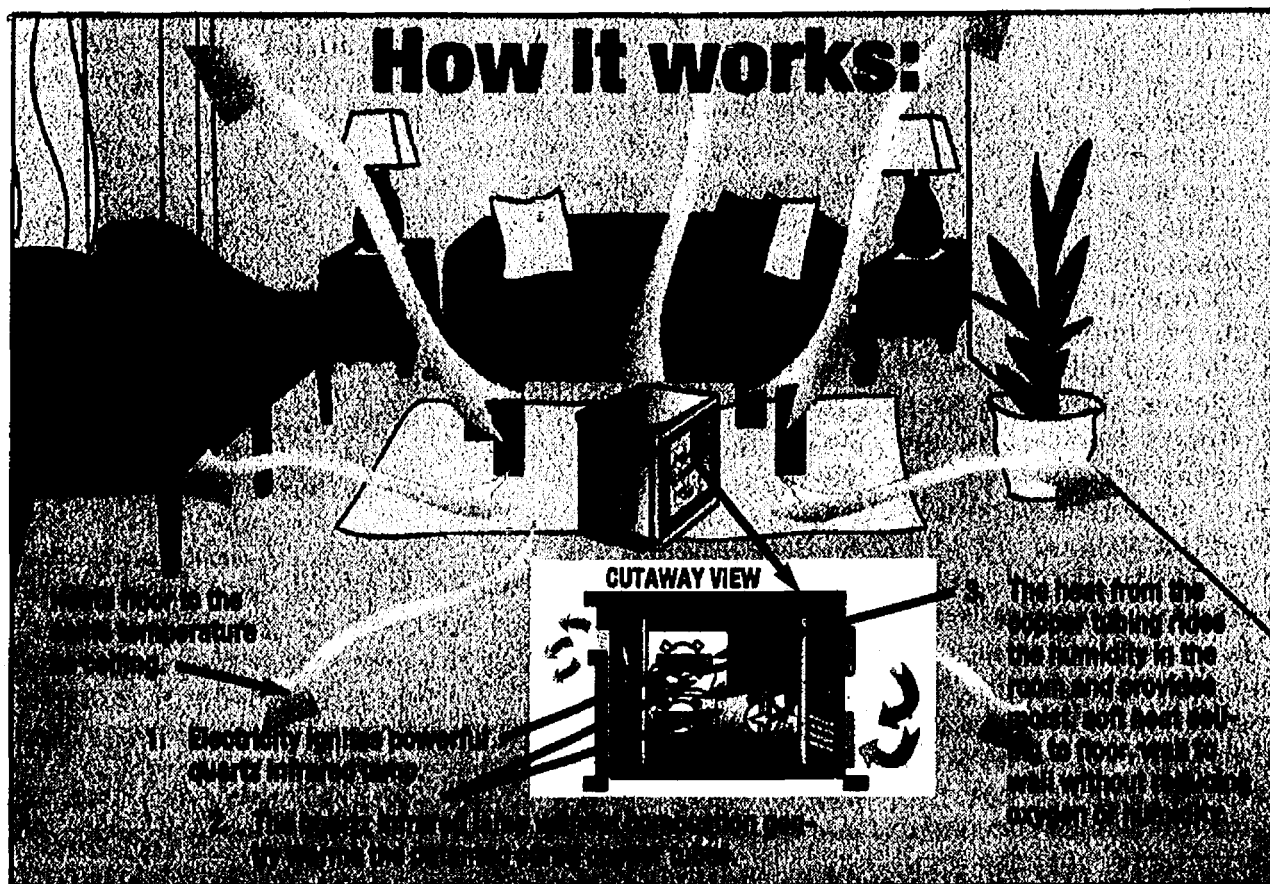

New Model Improvements

1) The XL runs very much quieter. This type of super efficient fan system produces what is termed white noise which blends into a home atmosphere and becomes virtually inaudible. You now have to put your ear next to the heater to hear it operate. In addition to quieter the new fan blades are able to generate higher pressure air flow which pushes the warmer air out further into the room.

2) The XL heats better. The XL thermostat has been vastly improved so that it operates within a tighter range of degrees. The previous model used a mechanical thermostat which could produce a 6 degree variance in heat. This could be uncomfortable especially for the more heat sensitive elderly. The XL's electronic thermostat does not only eliminate the prob-

lems of a mechanical thermostat, but it is set to a much tighter tolerance. This will promote an extremely more comfortable even stable heat.

3) The 1000-XL features digital controls. It has a simple 3 large button control which turns the unit on, and you set the comfort level that you want which reads out on the front of the unit. It also has a remote control so you can adjust the comfort level without getting up.

4) The 500-XL has a single on/off switch and adjustable digital thermostat.

5) The XL is much more reliable. The thermostat and electronics are all solid state and the infrared bulbs are greatly improved to last for a very long time.

50% with the EdenPURE®?

A. First, the EdenPURE® uses less energy to create heat than other sources, but that is just part of why it will cut a person's heating bill. The EdenPURE® will heat a room in minutes. Therefore, you can turn the heat down in your house to as low as 50 degrees, but the room you are occupying, which has the EdenPURE®, will be warm and comfortable. The EdenPURE® is portable. When you move to another room, it will quickly heat that room also. This can drastically cut heating bills, in some instances, by up to 50%.

Q. I also understand that the EdenPURE® produces clean fresh air without furnace filters. How can it do that?

A. A furnace generates a lot of dust due to the combustion. By lowering the furnace temperature, you are using your furnace less and therefore reducing the requirement for the furnace filters. Also, when there's no combustion, there are no harmful fumes.

Q. So, the EdenPURE® is totally safe to use?

A. It absolutely is. The EdenPURE® has zero clearance, which means you can push it up against the wall or furniture without risk of fire. Tests prove the unit does not transmit any energy into the atmosphere that will burn or harm anyone regardless of distance between the person and the EdenPURE®.

The EdenPURE® will pay for itself in weeks. It will put a great deal of extra money in a users pocket. Because of today's spiraling gas, oil, propane, and other energy costs, the EdenPURE® will provide even greater savings as the time goes by.

The EdenPURE® heater is now greatly improved. The EdenPURE® comes in 2 models. Model 500-XL heats a room up to 300 square feet and Model 1000-XL heats a room up to 1,000 square feet.

End of interview.
Readers who wish can obtain the EdenPURE® Quartz In-

frared Portable Heater at a \$75 discount if they order in the next 10 days. Please see the Special Readers Discount Coupon on this page. For those readers ordering after 10 days from the date of this publication, we reserve the right to either accept or reject order requests at the discounted price.

SPECIAL READER'S DISCOUNT COUPON

The price of the EdenPURE® Model 500-XL is \$372 plus \$17 shipping for a total of \$389 delivered. The Model 1000-XL is \$472 plus \$27 shipping and handling for a total of \$499 delivered. People reading this publication get a \$75 discount with this coupon and pay only \$297 delivered for the Model 500-XL and \$397 delivered for the Model 1000-XL if you order within 10 days. The EdenPURE® comes in the decorator color of black with burl wood accent which goes with any decor. There is a strict limit of 3 units at the discount price - no exceptions please.

Check below which model and number you want:

☐ Model 500-XL, number _____

☐ Model 1000-XL, number _____

To order by phone, call TOLL FREE 1-800-588-5608 Ext. EPH5439. Place your order by using your credit card. Operators are on duty Monday - Friday 6am - 3am, Saturday 7am - 12 Midnight and Sunday 7am - 11pm, EST.

To order by mail, by check or credit card, fill out and mail in this coupon.

This product carries a 60-day satisfaction guarantee. If you are not totally satisfied, your purchase price will be refunded. No questions asked. There is also a one year warranty.

NAME _____
ADDRESS _____
CITY _____ STATE _____ ZIP CODE _____

Check below to get discount:

☐ I am ordering within 10 days of the date of this publication, therefore I get a \$75 discount and my price is only \$297 for Model 500-XL and \$397 for Model 1000-XL delivered.

☐ I am ordering past 10 days of the date of this publication, therefore I pay shipping and handling and full price totaling \$389 for Model 500-XL and \$499 for Model 1000-XL.

Enclosed is \$ _____ in: ☐ Cash ☐ Check ☐ Money Order (Make check payable to BioTech Research) or charge my:

☐ VISA ☐ MasterCard ☐ Am. Exp./Optima ☐ Discover/Novus

Account No. _____ Exp. Date _____

Signature _____

MAIL TO: BioTech Research Dept. EPH5439
7800 Whipple Ave. N.W.
Canton, OH 44767

Oak Grove Cemetery Tour: Saturday

John A. Palmer was a fascinating character

By Tom Diab
Guest Writer

John A. Palmer was born in 1840 in Oneida County, N.Y. His father came to Michigan in 1841 and lived in Ann Arbor, later moving to Brooklyn where he passed away in 1852. John A. arrived in Chelsea in 1857 when he was 18.

In Chelsea he learned the blacksmith and worked at it until 1861 when the spirit of patriotism prompted his enlistment for service in the Civil War.

He served for four years and participated in all of the battles with his company, and was never wounded. He took part in the Atlanta campaign and after the capitulation of that city returned to Tennessee and came under the command of Gen. Thomas at Nashville. Later with his command he aided in the defeat of Confederate Gen. Hood's forces. Palmer worked his way through the ranks to become captain.

When the war was over he returned to Chelsea and partnered with J.P. and H.L. Wood, manufacturers and dealers in wagons and carriages.

Three years later he sold out and entered the employ

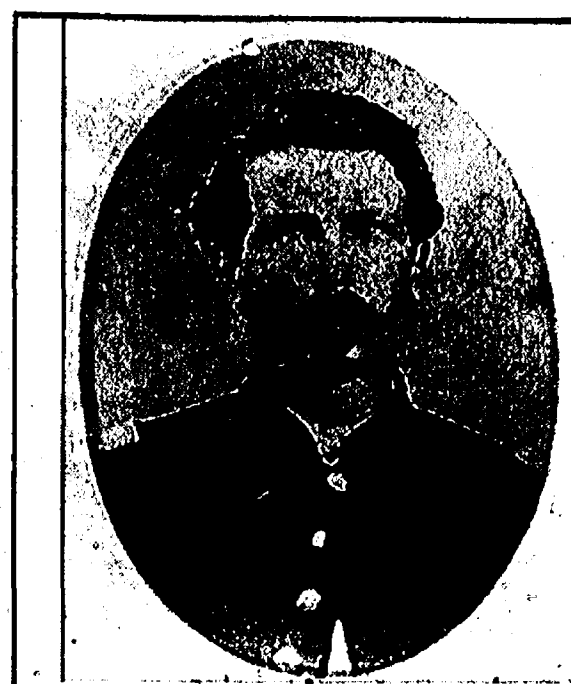

John A. Palmer 1864

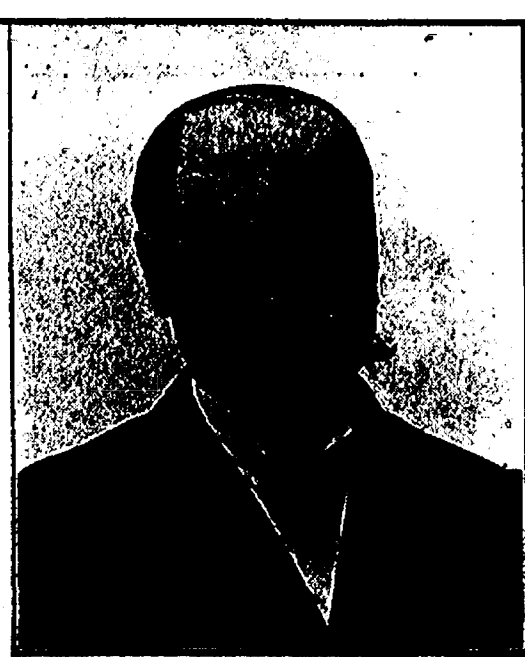

John A. Palmer 1893

Chelsea resident John A. Palmer will "come back to life" on Saturday as one of 10 prominent citizens featured on a cemetery tour hosted by the Chelsea Area Historical Society.

of the Michigan Central Railroad Company until 1876. He then went into the private bank of R. Kempf & Brother as cashier and bookkeeper.

In 1866 Palmer was united in marriage to Jennie S. Townsend of Chelsea, but she died in 1892; the following year he married Carrie Mohrlok and had one child, J.A. Palmer Jr., born in October 1898.

In March 1905 he was elected president of the village and also had been treasurer of his township and trustee of the village.

John A. Palmer is of a completely different lineage of Palmers who made their name known throughout Chelsea's history. He died in 1908 in Chelsea.

The Chelsea Area

Historical Society invites you to see Palmer come to life from 4 to 6 p.m. Saturday at the Historical Cemetery Tour at Oak Grove Cemetery.

The tour will consist of 10 actors portraying the roles of prominent citizens from Chelsea's past.

The actors will give a brief oral biography of each person as you stroll by in a walking tour or on a hayride. Golf carts will also be provided for those who need them.

Beside Palmer, citizens being portrayed include: Elisha Congdon, town founder; William Bacon, prominent businessman; Frank P. Glazier, prominent businessman; Gertrude Daniels, community advocate; Frank Staffan, mortician and businessman; Isaac Taylor, distinguished farmer; Mabel Holmes, Jiffy Mix inventor; Harmon S. Holmes, prominent businessman; and John Lingane, farmer and victim of the R.M.S. Titanic sinking.

The tour will begin at the Freer Road cemetery entrance. Hot drinks and snacks will be provided.

Ticket prices are \$10 for adults and \$8 for 12 and under. Advance tickets will be \$8 and \$6 and can be purchased at the Gourmet Chocolate Café, 312 N. Main St. Call 475-1071 for more information.

Tom Diab is president of the Chelsea Area Historical Society and owner of the Gourmet Chocolate Café.

Sock drive

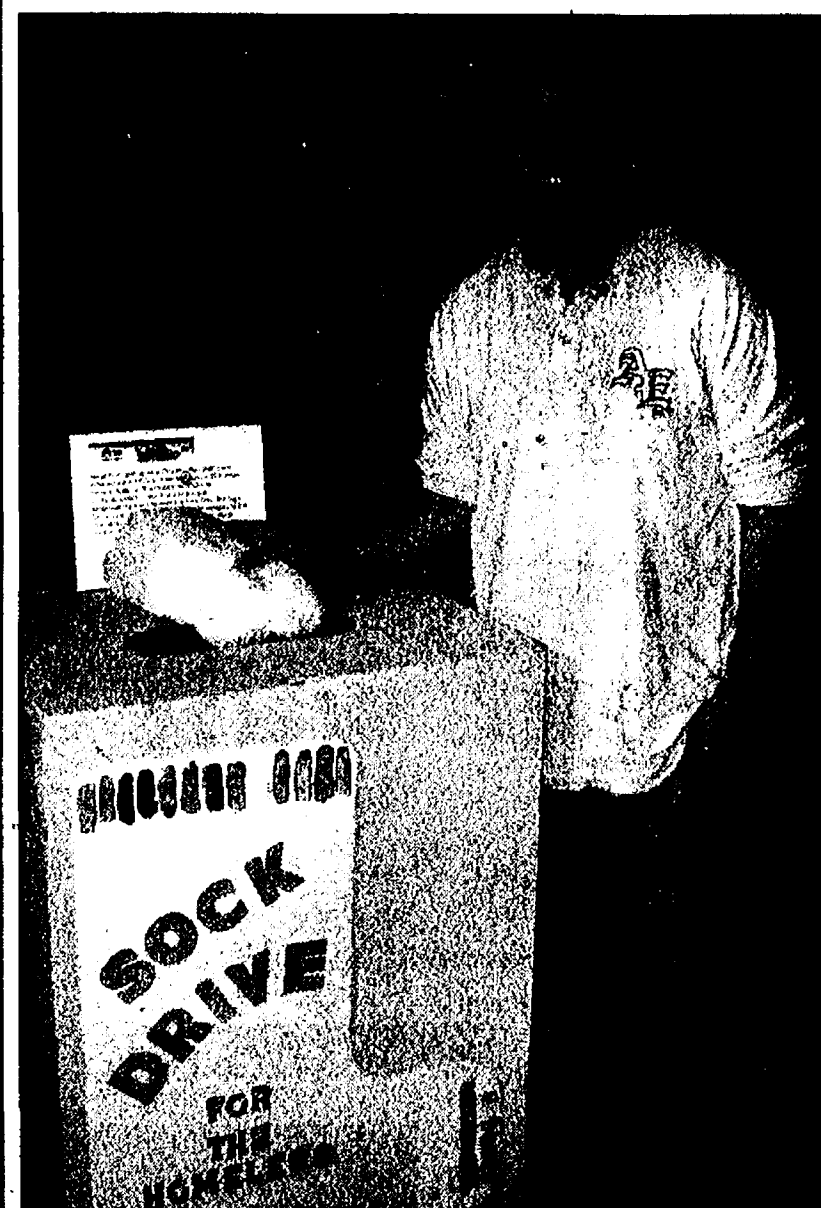

Chelsea's Dean Carpenter, a nurse practitioner at a homeless shelter in Detroit, is collecting socks for the homeless. "Last year as a result of a case of trench foot in a homeless woman, my neighborhood in Chelsea responded to my request for socks by donating over 100 pairs of socks to the shelter," Carpenter said. "This year, I have secured permission for a donation box to be placed in the lobby of Pamida on South Main." Chelsea's Eric Gasiewski (above) makes a donation.

Free concert

The Saline New Horizons Band will present a free Veterans' Day Concert at 2 p.m. on Sunday, Nov. 11 at the American Legion Hall, 320 W. Michigan Ave., in Saline. The band will be playing music to honor our armed services including "Victory at Sea," "God Bless America," swing music, marches and Sousa's "Stars and Stripes."

Sudoku solutions

© Puzzles by Pappocom

Tips & Computer Program available at www.sudoku.com



5	8	9	2	3	4	7	1	6
1	7	2	5	9	6	4	3	8
6	3	4	1	7	8	2	5	9
3	2	8	7	5	1	9	6	4
4	6	7	9	8	3	5	2	1
9	1	5	4	6	2	3	8	7
2	4	3	8	1	9	6	7	5
8	5	6	3	4	7	1	9	2
7	9	1	6	2	5	8	4	3

EASY #15

MEDIUM #15

Reinhart

Charles Reinhart Company Realtors

EARL ROEHM
REALTOR®

cell: 734-260-9024
office: 734-429-9449
1020 E. Michigan Ave., Saline 48176

www.earlroehm.com

TRAVEL IN STYLE. AND ON A BUDGET.

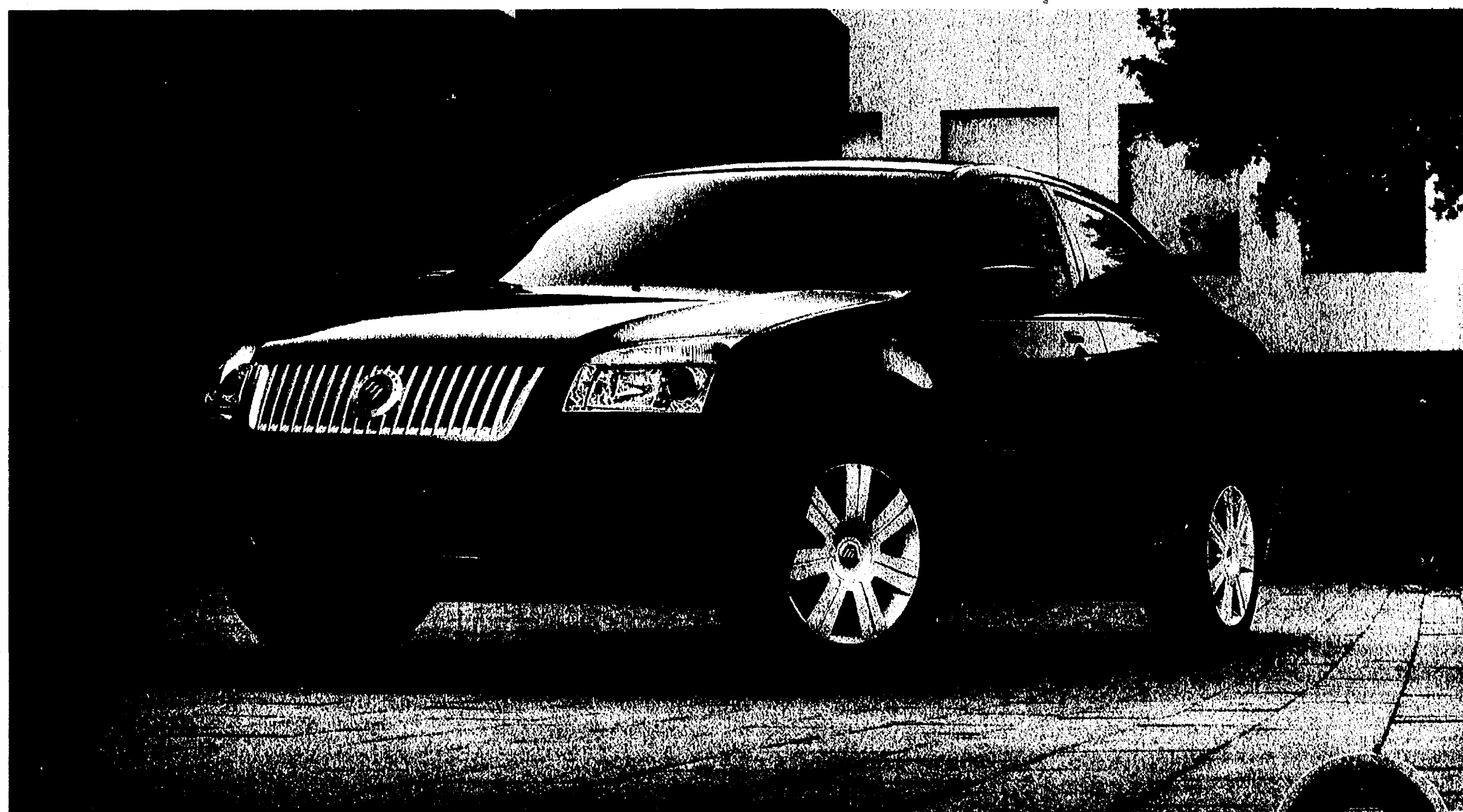

2008 MERCURY MILAN

Available leather-trimmed seats • Up to 29 highway mpg¹ • Standard audio input jack
Available two-tone leather seat inserts • Remote keyless entry • LED taillamps

2008 Mercury Milan I-4 Automatic
A/Z Plan customers

\$189 a month/24-month
Red Carpet Lease **\$1,235** cash due at signing²

(Includes \$500 A/D/Z RCL Customer Cash)
Security deposit waived. Excludes tax, title and license fees.

The 2007 Mercury Milan was the
"Highest Ranked Midsize Car in Initial Quality,"
according to J.D. Power and Associates.³

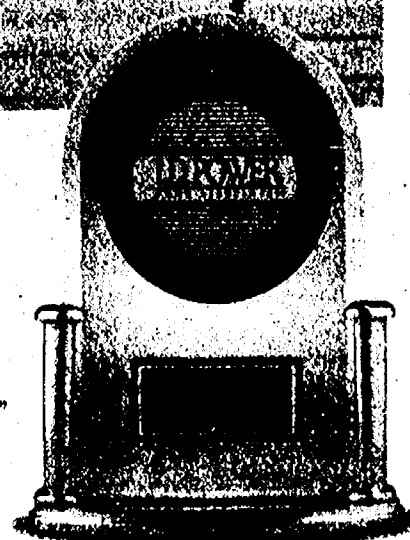

MERCURY | NEW DOORS OPENED.

See your Lincoln Mercury Dealer. For latest A/Z offers, visit LMAPlan.com.



As shown, 2008 Mercury Milan five-speed automatic transmission and 16" 9-spoke aluminum wheels. MSRP \$20,495. ¹EPA-estimated 20 city/29 hwy mpg. I-4 engine models with five-speed manual transmission. ²Not all buyers will qualify for Ford Credit Red Carpet Lease. Lease payments vary. Residency restrictions apply. Cash due at signing after \$1,000 cash back. Cash back includes \$500 A/D/Z RCL Customer Cash available for Ford employees, retirees and eligible family members. Take new retail delivery from dealer stock by 10/31/07. See dealer for qualifications and complete details. ³Mercury Milan received the lowest number of problems per 100 vehicles among midsize cars in the proprietary J.D. Power and Associates 2007 Initial Quality StudySM. Study based on responses from 97,390 new-vehicle owners, measuring 250 models and measures opinions after 90 days of ownership. Proprietary study results are based on experiences and perceptions of owners surveyed in February-May 2007. Your experiences may vary. Visit jdpower.com.

Sleepy Hollow

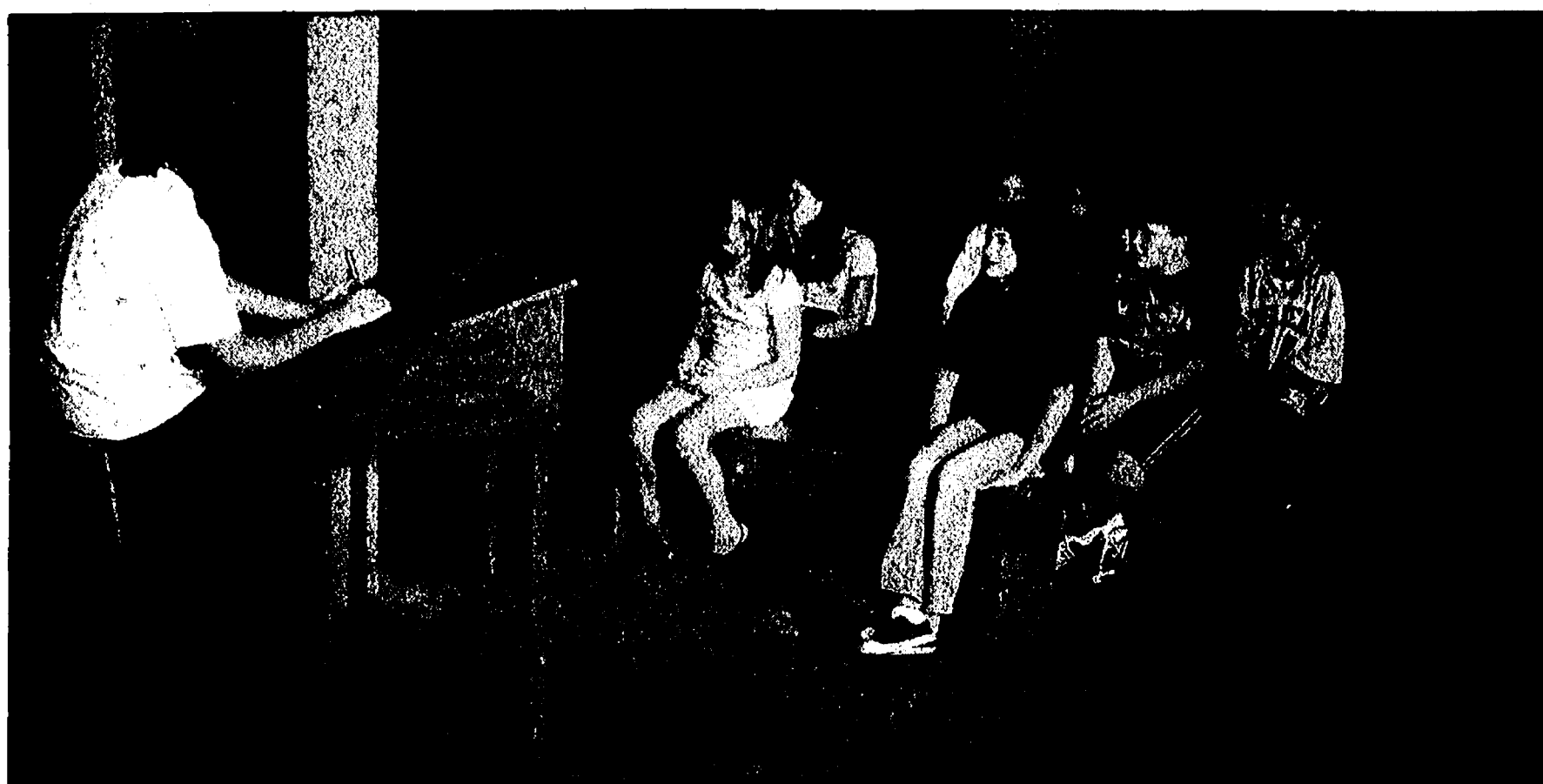

CAP Jr. performs classic this weekend

In conjunction with the Halloween season, Chelsea Area Players Youth Theater performs Washington Irving's classic story *Sleepy Hollow* live on stage (in the round) at 7:30 p.m. this Friday, Saturday and Sunday at the Chelsea Clocktower Complex. Tickets are \$10 for adults and only \$5 for students and senior citizens. They are available at the Chelsea Teddy Bear Factory Store, Chelsea Pharmacy, Pierce's Pastries Plus, or at the door.

The show is produced and directed by Ty Jacobs with CHS student Jillian Heinrich as the production's vocal director.

Pre-performance festivities for the evening begin at the Chelsea Teddy Bear warehouse where tickets holders can tour the haunted "Doom Factory" before they attend the play starting at 7 p.m. Other special activities are also part of the *Sleepy Hollow* weekend.

"The Legend of *Sleepy Hollow*" is a short story by Washington Irving contained in his collection *The Sketch Book of Geoffrey Crayon, Gent.*, written while he was living in Birmingham, England, and first published in 1820. With Irving's companion piece "Rip Van Winkle," "The Legend of *Sleepy Hollow*" is among the earliest American fiction still read today. The version CAP Jr. is doing this weekend features over a dozen songs performed by the cast.

The cast for *Sleepy Hollow* features 32 area kids along with another 12 behind the scenes helping with production.

"The kids have been working very hard," Jacobs said. "The sets are really cool and the space in the Commons building is perfect for our big surprise ending. And, we have some really creepy special effects and the costumes are truly amazing. This will be a great Halloween treat for the whole family."

The shows will be performed in the Clocktower Commons Building on Main Street, downtown Chelsea. A custom made theatre has been created for the performances with special lighting, sound and seating, thanks to the cooperation of McKinley, and support from the Chelsea Teddy Bear



Main Characters (L to R in the graveyard scene) are Brom Bones (Tony Corazzol), Katrina Van Tassel (Nicole Suchman) and Ichabod Crane (Brad Stech).

Factory and Edgar Norman Creative. Other joint promotional activities are being planned for the weekend to include other downtown merchants and the Teddy Bear Factory.

"I don't think Chelsea has ever seen a play like this before," says Jacobs. "And,

everyone will get in the mood once they walk through the Teddy Bear haunted Doom Factory before the show."

Tickets also are available by phone at 1-734-274-2498.

Phone-in ticket reservations are for WILL CALL and will be at the box office. You may also purchase tickets online at www.chelseareplayers.org.

STATE OF MICHIGAN PROBATE COURT COUNTY OF WASHTENAW NOTICE TO CREDITORS

Decedent's Estate
FILE NO. 07-927-DE
Estate of WAYNE R. WESTON, Date of birth: August 12, 1948
TO ALL CREDITORS:

NOTICE TO CREDITORS: The decedent, WAYNE R. WESTON, who lived at 739 Glazier Road, Chelsea, Michigan died September 6, 2007.

Creditors of the decedent are notified that all claims against the estate will be forever barred unless presented to Janis Weston and Dawn M. Newman, named personal representative or proposed personal representative, or to both the probate court at P.O. Box 8645, Ann Arbor, MI 48107 and the named/proposed personal representative within 4 months after the date of publication of this notice.

Date: October 17, 2007

Janis Weston
739 Glazier Rd.
Chelsea, MI 48118
and
Dawn M. Newman
18900 Bowditch Rd.
Gregory, MI 48137
Personal representatives
(734) 320-6773
P-17493

David C. McLaughlin
Attorney
110 E. Middle Street
Chelsea, MI 48118
(734) 475-1345 or (734) 417-9317
Publish: October 25, 2007

CITY OF CHELSEA NOTICE OF ACCURACY TEST

An Accuracy Test of the computer to be used for ballot tabulation of the vote for the General Election will be held on Tuesday, November 1, 2007, at 4:00 p.m. in the following location: Clerk's Office, Chelsea City Offices, 305 S. Main Street, Chelsea, Michigan.

Notice is given pursuant to Michigan Election Law, Section 168.798.

CITY OF CHELSEA
Teresa Burtch
Chelsea City Clerk

Publish: October 25, 2007

DEXTER TOWNSHIP SUMMARY OF ACTION OF THE DEXTER TOWNSHIP BOARD OF TRUSTEES REGULAR BOARD MEETING OCTOBER 16, 2007

Called to order at 7:01 PM
Members Present: Supervisor Kelly, Treasurer Kooyers, Clerk Rider, Trustees Howard, Lesser, Ottoman and Wojno
Absent: None

Also present: Patrick Sloan, Director of Planning & Zoning and Peter Flintoft, Township Attorney.

The Board approved the Consent Agenda, along with gross October payroll of \$22,311.77, General Fund bills of \$55,417.40, Fire Fund bills of \$6,463.98 and Police Fund bills of \$27,293.93.

The Board tabled action on a proposed consent judgment in one Circuit Court case (West Lake Hills, LLC v Dexter Township) and approved two consent judgments in Michigan Tax Tribunal cases involving personal property of Enbridge Pipelines (Toledo), Inc.

The Board also approved participation in the Local Update of Census Address (LUCA) program; approved a contract with A-1 Tree, Inc. for snow removal at the Township Hall; and approved an amendment to the budget to permit the Supervisor to hire clerical assistance.

In addition, the Board unanimously expressed displeasure with the Chelsea Area Construction Agency (CACA) for their policy of requiring only one signature on some CACA checks, with the concern that not requiring dual signatures on checks from a public agency fails to provide adequate internal financial control and erodes the public trust in the public agency.

The Board discussed, but did not take action on: Final acceptance of the private roads in the Gregory Farms development; adding recycle bins at the Multi-Lakes Sewer Authority; installing a dry hydrant at the east end of North Lake.

The meeting was adjourned at 8:31 PM
Respectfully submitted, Harley B. Rider, Clerk, Dexter Township

Summary approved by Pat Kelly, Supervisor, Dexter Township

This Summary of the October 16, 2007 Regular Meeting of the Dexter Township Board of Trustees was prepared by Harley B. Rider, Dexter Township Clerk, and approved by Pat Kelly, Dexter Township Supervisor, in accordance with the provisions of MCL 41.72a(5). A draft of the full minutes of the October 16, 2007, Regular meeting of the Township Board is available for examination at the Township Hall during regular business hours (8:30 AM to 4:30 PM Monday through Friday, except holidays). The full minutes of the October 16, 2007, Regular meeting of the Dexter Township Board of Trustees will be presented at the November 20, 2007, Regular meeting for review and approval by the Board. Following approval the full minutes will be posted on the Township's web site www.twp-dexter.org.

Publish: October 25, 2007

Cast and crew

The cast
Graveyard Ghost - Annika Corazzol
Graveyard Ghost - Zoe Miller
Graveyard Ghost - Anna Claypool
Graveyard Ghost - Sasha White
Graveyard Ghost - Claire Young
Mrs. Trencher - Paige Sanders
Farmer Stuyvesant - Grant Orbring
Mrs. Van Tassel - Madeline Broekhuizen
Widow Van Doorn - Brigitte Demelo
Mrs. Van Hudson - Audrey Bloom
Hilda - Charli Muzynski
Greta - Devyn Bauer
Katrina Van Tassel - Nicole Suchman
Felix Vermeer - Blake Orbring
Yost Van Ripper - James Simons
Brom Bones - Tony Corazzol
Ichabod Crane - Brad Stech
Walter Van Twiller - Jonah Young
Wilda Van Twiller - Emma Hess
Johanna Van Tropp - Caylee Laidlaw
Hendrick Van Foost - Nolan Peterson
Isabella Van Tassel - Collette Ackley
Inga Van Onderdonk & Heidi Van Knickerbocker - Sarah Oberholtzer
Arabella Van Buren - Kalina Anne Koch
Elizabeth Van Han - Olivia Ballow
Inga Van Zinga - Anna Friss
Elise Van Zandt - Tiffany Newman
Arabella Van Derstel - Olivia Simons
Heidi Van Trippett - Corynne Eder
Grishilda Von Grishilda - Paula Modafferi

Headless Horseman - Rachel Aughton
Surprise Appearance - Sierra

Production staff
Producer - Director
Choreographer - Ty Jacobs
Vocal Director - Jillian Heinrich
Costumer - Beth Faussel
Assistant Costumer - Blake Orbring
Orchestra Director - Katie Johnson
Assistant Choreographer - Tiffany Newman
Student Technical Director - David Reynhout
Set Construction Lead - Don Paulsell
Stage Manager/Assistant Director - Noah Gebhard
Props Master - Regan White
Lighting Engineer - Joseph Reynhout
Sound Engineer - Darryl Patton
Sound Assistant - Elijah Aarons
Make-Up - Tina Weir
Assistant Make-Up artist - Devyn Bauer
Hair - Lottie Prenevost
Ghost Costumes & Make-Up Effects - Stacy Buck
Publicity & Marketing - Janice & Todd Orbring
Assistant Publicity & Marketing - Brigitte Demelo
Ticket Manager - Kathy McGuire
Ticketing Assistant - Caylee Laidlaw
House Manager - Mary Jo Hess
Horse Manager - Debbie Corazzol
Special Effects and Technical Consultant - Brian Myers

SECOND PUBLIC HEARING NORTH LAKE IMPROVEMENT PROJECT WASHTENAW COUNTY BOARD OF PUBLIC WORKS NOTICE OF PUBLIC HEARING ON THE DESIRABILITY OF IMPLEMENTING A WASHTENAW COUNTY LAKE IMPROVEMENT PROJECT AND THE ESTABLISHMENT OF THE SPECIAL ASSESSMENT DISTRICT

TO: ALL THE RECORD OWNERS OF, AND PARTIES WITH INTEREST IN, ANY LANDS WITHIN THE SPECIAL ASSESSMENT DISTRICT DESCRIBED BELOW:

PLEASE TAKE NOTICE that the Washtenaw County Board of Public Works (WCBPW) has declared its intention to implement a Lake Improvement Project for North Lake in Dexter Township and Lyndon Township in Washtenaw County described as follows:

PROJECT DESCRIPTION
The proposed Project will provide lake improvement to North Lake in Washtenaw County in order to provide control of invasive and nuisance aquatic weeds. The Project shall include chemical application and subsequent spot applications for a five-year period. It shall also include all necessary regulatory approvals and studies for the application. The total cost of the Project over the five-year period is estimated at \$290,000.

The WCBPW has tentatively designated a special assessment district against which all or a part of the cost of such Project is to be assessed, which district consists of the following lands:

All tax parcels identified as having lake access and use of the waters of North Lake located in Sections 7, 17, 18 and 19 in Dexter Township and Section 13, Lyndon Township, Washtenaw County.

Each parcel identified above will be assessed the following amounts based on the type of property (the cost is the total cost for the five (5) year project):

Non-waterfront residential properties with lake access \$700
Waterfront residential properties \$1,100

A report describing the Project including program elements and cost estimates has been prepared and is on file with the Washtenaw County Director of Public Works. The report is available for public examination at the Department of Planning and Environment, 705 N. Zeeb Road, Ann Arbor, Michigan 48107. The offices are located on the second floor of the Washtenaw County Western Service Center. To ask questions or obtain information on the project, please call 734 222 6865.

PLEASE TAKE FURTHER NOTICE that the Board of Public Works will meet on Monday, November 5, 2007 at 7:00 p.m., Local Time, or as soon thereafter as may be heard, at the Dexter Township Hall, 6980 Dexter-Pinckney Road, Dexter, Michigan 48130 for the purpose of hearing all interested parties concerning such improvements and the special assessment district.

PLEASE TAKE FURTHER NOTICE that the owner or any person having an interest in property that is specially assessed may file a written appeal with the Michigan Tax Tribunal within 30 days after confirmation of the special assessment roll. However, appearance and protest at the public hearing on the special assessment roll are required in order to appeal the special assessment to the Michigan Tax Tribunal. An owner or a party in interest or his or her agent may (1) appear in person at the hearing to protest the special assessment or (2) file his or her appearance or protest by letter before the close of the hearing.

The Board of Public Works shall maintain a record of parties who appear to protest at the hearing. If the hearing is terminated or adjourned for the day before a party is provided the opportunity to be heard, a party whose appearance was recorded shall be considered to have protested the special assessment in person.

BY ORDER OF THE BOARD OF PUBLIC WORKS
Daniel R. Myers, P.E.
Director of Public Works

DATED: October 23, 2007

SPECIAL ASSESSMENT DISTRICT MAP

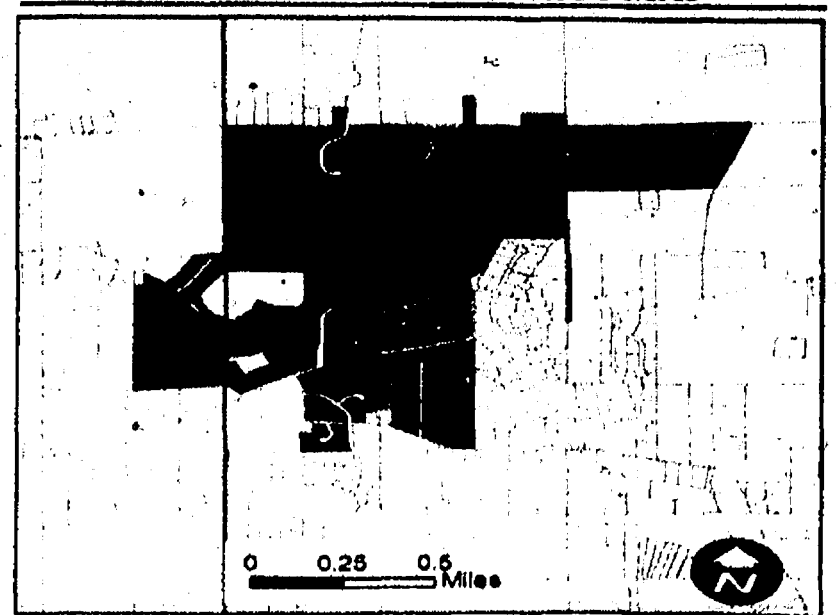

Publish: October 25, 2007

LYNDON TOWNSHIP

17751 N. TERRITORIAL RD., CHELSEA, MI 48118
REGULAR BOARD MEETING SUMMARY OF MINUTES
OCTOBER 9, 2007

Meeting called to order at 7:00 PM with a quorum present.
Items approved:
- Consent agenda.
- Authorized Reilly to pay Superior Sanitation.
- Leon Case appointed to sit on the Dangerous Building Board of Appeals.
- Mark T. Brennan appointed as alternate on the Dangerous Building Board of Appeals.
- John Reilly reappointed to sit on the Planning Commission.
- Mary Jane Maze appointed to sit on the Planning Commission as the Board representative.
- Approval to move ZBA meeting of January 15, 2008 to January 22, 2008.
- Policy on mileage reimbursement.
Meeting adjourned at 8:10 PM.
Prepared by Office Manager, Roxanne Petrie.
Approved by Supervisor Maryann Noah.
Copies of meeting minutes are available upon request from the Township Clerk, or at www.lyndontownship.org. Office hours are 9 AM to Noon, Tues., Wed., and Thurs.

Linda Reilly
Township Clerk

Publish: October 25, 2007

Calendar

Saturday

German Social Club will meet 1 p.m. at Wolverine Bar and Grill, 20400 Old US-12 in Chelsea. For more information, call Edith at 475-1583.

Monday

Acrylic painting with Steve Woods will be held 1 p.m. at the Chelsea Senior Center, 512 E. Washington St. The cost is \$20 per person and all supplies are provided. Pre-registration is required, by calling 475-9242.

Wednesday

Healthy Halloween join the Chelsea Senior Citizens as they sample smoothies and other goodies 1 p.m. at the Tree of Life Studio, 6065 Sibley Rd. Call to pre-register at 475-9242.

Thursday, Nov. 1

Understanding Alzheimer's program will be held from 1 to 3 p.m. at the Chelsea Senior Center, 512 E. Washington Street. Presented by the Alzheimer's Association. This education program is free of charge and advance registration is required. To register, call 734-677-3081 or 800-272-3900.

McKune Memorial Library

All events take place at the McKune Memorial Library, 221 S. Main St., Chelsea. For more information, call 1-734-475-8732.

Today, Microsoft Excel Basics 6:30-8:30 p.m. Registration. Learn how to enter data, use formulas and create charts in this spreadsheet program.

Tomorrow, Teen Animation Club 3:30-5:30 p.m. Something new each week—movies, manga, food and fun.

Oct. 27, Family History Index Unveiled 1 p.m.

Learn how library volunteers created this unique family history resource and be one of the first to use the new obituary database. Refreshments will be served.

Oct. 28, Security Forum 1:30 p.m. Registration. Come join a panel presentation on computer security for the public user. The forum will

cover such topics as viruses, firewall and spam protection, safe online computing practices, and identity theft. Q & A to follow.

Oct. 29 Genealogy Series 6:30 p.m. Registration. Explore library databases and other online resources to uncover your family history. Tonight we'll look at the HeritageQuest resource. Continued on Nov. 5.

Oct. 29 Teen Black Light Ball and Costume Party 6:30 p.m. Show off your Halloween costumes, and win prizes! Decorate sugar skulls, play games for treats, and sing along to the musical Buffy Episode, "Once More, With Feeling."

Oct. 30 Ancestry Aficionados 10 a.m.-12 p.m. Open time in the Learning Lab for beginner-to-expert genealogists interested in getting help or sharing their findings. Experienced volunteers will be on hand to help with online resources and family history questions.

Oct. 30 Not-too-scary Halloween Storytime 6:30 p.m. Join Miss Karen for Halloween stories, songs, fingerplays, and more! For ages 3-6.

Arctic Coliseum

Upcoming events at The Arctic Coliseum in Chelsea (for more information, call 433-4444):

Adult hockey: The "Holiday Session" of the Adult Learn to Play class begins Nov. 1 and runs through Dec. 27. The class meets every Thursday night (with exception of Thanksgiving) at 9 p.m. Cost for the class is \$120 for the entire session or \$20 to drop into a session.

Parks

Hudson Mills Metropark

The following are programs and events scheduled for the Hudson Mills Metropark. The park is located at 8801 N. Territorial Road in Dexter. For more information or to register for programs, call 1-800-477-3191 or 1-734-426-8211.

Sunday Jr. Girls

Wildlife Badge. We will observe and identify birds, explore a variety of habitats and learn about endangered and threatened plants and animals. All requirements will be met in this 1 1/2 hour program.

Nov. 3 Bird Hike. 8 a.m. Bring your binoculars and a field guide to observe bird species seen in the park and record dates, locations, and trends from year to year. We will explore a variety of habitats throughout the park. Fee \$2.

Waterloo Recreation Area

The following are programs and events scheduled at the Waterloo Recreation Area. The Eddy Discovery Center is the headquarters for the WRA and is located at 17030 Bush Road in Chelsea. For more information on program and events call 1-734-475-3170.

Saturday, 11 a.m. Leaf Prints. Join our DNR staff master gardener for this fun and colorful program. Learn about leaves from several trees found in Waterloo, and make your own leaf prints to take home.



Chelsea Kiwanis Halloween Party

New Location

Front Lawn of McKune Library

PRIZES FOR THE MOST ORIGINAL & BEST COSTUME



Judging in six age groups:
 3 & under • 4 & 5 yr olds
 • 6 & 7 yr. olds
 • 8 & 9 yr. olds
 & 11 yr olds • 12

Drawings for gift certificates

Music provided by members of the Chelsea High Orchestra

DEXTER TOWNSHIP

MEETING NOTICE – ZONING BOARD OF APPEALS
 WILL MEET ON TUESDAY, NOVEMBER 13, 2007 AT 7:00 P.M. AT
 THE TOWNSHIP HALL, 6880 DEXTER PINCKNEY RD., DEXTER, MI 48130

Agenda Item #1

Appeal Number: 07-ZBA-672
 Property Tax ID: 04-18-471-011
 Applicant Name(s): Gary & Catherine Hoepfner
 Property Address: 7021 North Lake Orchard Drive

Section	Current	Requested	Permitted	Description/Notes
12.01.E.1	1.46 acres	1.46 acres	2 acres	Recognize lot area is less than 2 acres
12.01.E.3.a	Approx. 140 ft.	Approx. 140' extended 16' westward		To extend the existing front yard (south side) setback nonconformity by 16' westward.

The purpose of this variance request is to allow for construction of a 16' x 20' attached, uncovered deck on the west side of the existing single family home at 7021 North Lake Orchard Drive, Gregory, MI 48137 (parcel 04-18-471-011). The home is on a corner lot; therefore, it has 2 front yards. The front yard setback from the North Territorial Road right-of-way is approximately 140 feet. Since the minimum setback from North Territorial Road is 150 feet, the existing home is a legal nonconforming structure. The south line of the proposed deck is proposed to follow the south line of the house. Therefore, the proposed deck will also be nonconforming. The deck was built recently without a zoning permit or a variance.

Agenda Item #2

Appeal Number: 07-ZBA-673
 Property Tax ID: 04-08-255-009
 Applicant Name(s): John & Susan Vredevelde
 Property Address: 13246 Noah Court

Section	Current	Requested	Permitted	Description/Notes
12.01.E.1	1.14 acres	1.14 acres	2 acres	Recognize lot area is less than 2 acres
12.01.E.3.a	Approx. 101 ft. (house)	Approx. 41.2 ft. (garage)	100 feet	To create a new nonconformity in the front (north) yard setback area from Noah Road.
18.18.C	N/A	Yes	No	To locate a detached accessory structure in a front yard area.

The purpose of this variance request is to allow for construction of a 24' x 24' detached garage proposed to be located north of the existing single family home at 13246 Noah Court, Gregory, MI 48137 (parcel 04-08-255-009). This is a corner lot; therefore, it has 2 front yards. The proposed front yard setback for the garage from the Noah Road right-of-way is approximately 41.2 feet. Since the minimum setback from Noah Road is 100 feet, the proposed garage would involve the creation of a new nonconforming structure. Also, Section 18.18(C) of the Zoning Ordinance prohibits detached accessory structures from being constructed in a front yard area. The proposed garage is located in both front yard areas (i.e. in the front yards abutting both Noah Road and Noah Court). According to the applicants, locating the garage in a conforming area would involve maneuvering around the septic area and significant tree clearing. The proposed 24' x 24' garage floor area would be approximately 23.7% of the ground floor area of the principal structure.

Agenda Item #3

Appeal Number: 07-ZBA-674
 Property Tax ID: 04-18-100-026, -033, & -057
 Applicant Name(s): Michael & Kathleen Conter
 Property Address: 7563 Noah's Landing and 7557 Noah's Landing

Section	Approved for 7563 Noah's Landing in 07-ZBA-667	Current for 7557 Noah's Landing	Requested for 7563 and 7557 Noah's Landing Combination	Permitted	Description/Notes
12.02.E.1	.07 acres	.05 acres	.12 acres	1 acre	To increase lot area to be less nonconforming
12.02.E.2	33 feet	33 feet	66 feet	150 feet	To increase lot frontage/width to be less nonconforming
12.02.E.3.a (1st story)	15'6" (road); 40'5" (water)	21.1' (road)	15'6" (home-road); 40'5" (home-water) 21.1' (garage-road)	50' (road); 50' (water)	To extend by about 10.2' northward the existing 21.1' nonconforming first story front yard setback at 7557 Noah's Landing.
12.02.E.3.a (2nd story)	15'6" (road); 40'5" (water)	N/A	15'6" (home-road); 40'5" (home-water) 21.1' (garage-road)	50' (road); 50' (water)	To extend by about 29' southward the existing non-conforming second story front yard at 7563 Noah's Landing onto 7557 Noah's Landing.
12.02.E.3.b (deck)	11'6" (road); 31'0" (water)	N/A	11'6" (road); 31'0" (water)	50' (road); 50' (water)	Recognize existing front yard setback nonconformities of the decks at 7563 Noah's Landing
12.02.E.3.b	17' (north); 6'2" (south)	Approx. 2' (north); 4.5' (south)	17' (north); Approx. 10.2' (south) (conforming)	7 feet	Recognize current side yard setback nonconformities on the north side of the house at 7563 Noah's Landing. The side yard setback on the south side would be conforming.
12.02.E.3.c (house)	N/A	Approx. 10.5' (west)	Approx. 16' (west)	30 feet	To retract the nonconforming rear yard setback at 7557 Noah's Landing to approximately 16' and extend the nonconformity northward to the home at 7563 Noah's Landing.
12.02.E.4	33.27%	37.75%	33.21%	25%	To reduce the nonconforming lot coverage by way of increasing the lot area and reducing overall lot area.

The applicants currently own the property at 7563 Noah's Landing (04-18-100-026 & -057), which currently has a single family home. At its April 10, 2007 meeting, the Zoning Board of Appeals granted a variance, with conditions, to complete the second story of the home (07-ZBA-657). The applicants have not yet applied for a zoning permit for this project. The applicants have recently purchased (or have an agreement to purchase) the property at 7557 Noah's Landing (parcel 04-18-100-033), which is located directly south. They propose to demolish the home at 7557 Noah's Landing and replace it with a 2-story structure that will attach to their soon-to-be renovated home at 7563 Noah's Landing. This new structure is proposed to include a new main entry, a 2-car garage, and additional 2nd story living space. The applicants also propose to unite all 3 parcels.

Agenda Item #4

Appeal Number: 07-ZBA-675
 Property Tax ID: 04-14-400-011
 Applicant Name(s): Kevin & Sandy Sloan
 Property Address: 9838 North Territorial Road

Section	Current	Requested	Permitted	Description/Notes
12.01.E.1	1.17 acres	1.17 acres	2 acres	Recognize lot area is less than 2 acres
12.01.E.2	125 feet	125 feet	150 feet	Recognize lot width/frontage is less than 150 feet
12.01.E.3.a	Approx. 150 ft.	Approx. 150 ft.	150 feet	To change the profile, square footage, and foundation footprint of a nonconforming structure.
12.01.E.3.b	26 feet (west)	13 feet (west)	15 feet	To encroach into the required side yard setback on the west side by 2 feet.

The purpose of this variance request is to allow for construction of a 30' x 40' attached addition to the rear (north) side of the existing single family home at 9838 North Territorial Road, Dexter, MI 48130 (parcel 04-14-400-011). The proposed addition will include garage area in the lower level and living area in the upper level. Because the minimum front yard setback along North Territorial Road is 150 feet and the single family home is currently set back approximately 145 feet from the right-of-way line, the single family home is a legal nonconforming structure. According to Section 19.04.B of the Dexter Township Zoning Ordinance, any change to the profile, foundation footprint, or square footage of a nonconforming structure will require a variance.

Agenda #5

Appeal Number: 06-ZBA-676
 Property Tax ID: 04-34-100-019
 Applicant Name(s): Dennis Nuttle (applicant)/Lisa McGuire (owner)
 Property Address: 4201 Dexter Townhall Road

Section	Current	Requested	Permitted	Description/Notes
12.01.E.1	1.93 acres	1.93 acres	2 acres	Recognize that the lot area is less than 2 acres.
12.01.E.3.a	93.7 feet	93.7 feet	100 feet	Extend the current nonconformity of the "primary" residence upward by way of a second story addition.
12.01.E.3.c	25 feet	25 feet	30 feet	Recognize that the rear yard setback of the deck on the "secondary" residence is less than 30 feet. No change is proposed.
18.06	2 single family dwellings on 1 parcel	2 single family dwellings on 1 parcel	No more than 1 single family dwellings per parcel	Recognize that there are 2 single family dwellings on 1 parcel.
18.18.D.1	Approx. 165%	Approx. 165%	25% of the ground floor area of the principal structure	Recognize total lot coverage of accessory structures exceeds 25% of the ground floor area of the "primary" residence.
19.04.B.2	Current Structure is Legal Nonconforming	Yes	No	Allow change in profile, foundation footprint, and square footage of nonconforming structure.

The main purpose of this variance request is to allow for the construction of a second story to the "primary" single family home at 4201 Dexter Townhall Road, Dexter, MI 48130 (parcel 04-34-100-019). The parcel currently contains two (2) single family residences (the residence in question is referred to in this report as the "primary" residence), a pole barn (approved by Dexter Township in 1996), 2 sheds, and a water tower.

The "secondary" residence in the northwest corner of the parcel currently has no occupant, but will be used by the applicants to live in during the construction period on the "primary" residence. Both residences have existed for a long time, and Dexter Township has issued zoning permits for an expansion of the "secondary" residence as recently as 1996. The property has also been assessed for two (2) single family homes.

Publish: October 25, 2007

WEBSTER TOWNSHIP

REGULAR BOARD MEETING OCTOBER 16, 2007

The Webster Township Regular Board Meeting was called to order at 7:30 p.m. by Supervisor Kingsley on October 16, 2007 at the Township Hall, 5865 Webster Church Road Dexter, MI 48130.

Members present: Supervisor Kingsley, Clerk Heller, and Treasurer Whitney. Trustees: Kleinschmidt, Koch, Fink, Zoning Administrator: Pindia and six residents. Absent: Trustee Westman.

Meeting opened with the Pledge of Allegiance to the flag

Approve Minutes

Motion Kleinschmidt second Koch to approve the minutes of the Regular Board Meeting held on September 18, 2007. All ayes and carried.

Supervisor Remarks

Approve Agenda

Motion Kleinschmidt second Fink to approve Agenda as presented. All ayes and carried.

Call to Public Reports

A. Treasurer's Report:

Motion Whitney second Koch to accept Treasurer's report and pay bills as presented as well as those anticipated bills received before the November meeting. Roll call vote, all ayes and carried.

B. Planning Commission:

Report received.

C. Parks & Recreation Committee:

No report received.

D. Zoning Inspectors Report:

Report received. Seven zoning permits have been issued and sixteen inspections.

E. Sheriff's Report:

Report received.

F. Zoning Board of Appeals:

Report received.

G. PDR Committee:

Report received.

H. Fire Department Report:

Report received. Next meeting 10/18/07 at Dexter Township Hall.

Old Business:

A. Employee Manual

October 16, 2007 manual presented & changed from 9/17/2007 to make "Webster Township to be a tobacco free work place" Motion to adopt 10/17/2007 version of "Webster Township Employee Handbook" by Fink second Koch. All ayes and carried.

Motion Kleinschmidt second Koch to allow employees to work through lunch hour until further notice. All ayes and carried.

B. Dog signs

Relocate signs further back on property back of parking lot.

C. Township Hall Improvement Bid

Motion Koch second Heller to accept Milligan/Romine Proposal with three added changes. Roll call vote, all ayes and carried.

D. Report on Gordon Hall Property

Motion Fink second Koch to accept Webster Township Farmland & Open Space Preservation Board recommendation and delay further discussion up to \$50,000 for future meeting. Discussion took place. Roll call vote, all ayes and carried.

New Business:

A. Norm & Barbara Koch 6.35 acres South East Corner of Mast & N. Territorial Road

Letter received. Discussion took place.

B. Request for Budget Amendments for Recording Secretary for Webster Township Farmland & Open Space Preservation Board.

Motion Kleinschmidt second Heller to modify budget to allow for secretary for the Webster Township Farmland & Open Space Preservation Board. Roll call vote, all ayes and carried.

Correspondence

Call to Public Adjourn

Motion Heller second Kleinschmidt to adjourn meeting. Meeting adjourned at 9:00 p.m. All ayes and carried.

Respectfully submitted
 Mary Dee Heller, Clerk
 Webster Township

Publish: October 25, 2007

FAITH

(734) 475-1371

The Chelsea Standard THE DEXTER LEADER

October 25, 2007

It's not about you

Whether the exact words, "For Thine is the kingdom and the power and the glory, forever and ever," were taught by Jesus or not, they certainly are found in a number of places in the Bible; and they are especially appropriate at the close of the Lord's Prayer because they capture the spirit of this prayer - the spirit of giving all glory and honor to our God.

Our Father demonstrated time after time that the kingdom, the power, and the glory are His. He demonstrated it to Pharaoh and the Egyptians when they

oppressed His people. He demonstrated it to King Nebuchadnezzar of Babylon during Daniel's time. He has demonstrated it throughout the centuries to many who have tried to stamp out the Christian faith.

Unfortunately, even those of us who speak these words all the time have to admit that our attitudes do not always match up with this statement. Each one of us is determined to exercise our own authority on occasion, and wants to think we have at least some power and glory. But when we pray these words to our Father,

we admit that nothing is really ours. We have no authority over our next breath. It's not about us. Prayer and worship is not about us, it's all about God's kingdom and power and glory. We lose sight of this when we expect the church to entertain us and make us feel good. We lose sight of this when we give in to self-pity and bitterness and other forms of self-indulgence, as if we're the center of the universe.

It's not about us. And, really, this is a good thing, because our Father in heaven is not a tyrant, but a loving Father. He could have

destroyed us, but instead He spared us, sending His Son to the death that we deserved. And now in prayer we acknowledge His kingship and power and glory.

Our God created and controls the sun, moon, stars, and vast galaxies; He also has an inventory of the hairs on your head, and is aware when even a tiny bird falls to the ground. Who can oppose Him, escape Him, or deceive Him? Who would dare even to approach Him? Thank God, we don't have to worry about that. He reconciled us to Himself through the death

of His Son (Romans 8:10). He offers us His love and friendship as a free gift.

By praying, "Thine is the Kingdom and the power and the glory," and the rest of the Lord's Prayer, we are acknowledging that we are part of a larger cause. The question is not just whether I will have a happy, successful life, but "What is my role in this universe - this universe that is ruled by the kingship and power of my heavenly



MINISTERIAL Message

By Pastor Mark Porinsky
Faith Lutheran Church

"Father?" We were called into His Kingdom. We are kept by His power. We were created and redeemed for His glory. It's not about us, it's about Him. And even though each of us resists, that at times, in our hearts that is the way we want it. We pray it every time we say the Lord's Prayer. Let's live it.

Celebrate Your Faith

Webster United Church of Christ

5484 Webster Church Rd.,
Dexter, MI
(734) 426-5115
The Rev. LaVerne Gill

SUNDAY:
Holy Communion 8:00 a.m.
Church School, 9:15 a.m.
Worship, 10:30 a.m.

Chelsea Church of Christ

13661 East
Old US-12
Chelsea, MI 48118
(734) 475-8458

Chris Dawson, Preacher
Sunday School 9:30 am
Sunday Morning Service 10:30 am
Sunday Evening Service 6 pm
Wednesday Bible Class 6:30 p.m.

First Congregational

UCC
121 East Middle
Chelsea 475-1844

Friendly Atmosphere
Memorable Messages
Church School - All ages 9 AM
Worship Service 10 AM
Nursery Provided
Visitors Warmly Welcomed
Rev. Dr. Barbara Edema

First United Methodist Church

128 Park Street, Chelsea, MI
734-475-8119

Sunday Worship
8:30am Renew 11:00am Mosaic
Sunday School: 9:45am
Wednesday Evenings
6:30pm Dinner 8:00pm Programs for All
The Rev. Joy Barrett
The Rev. Barbara Lewis-Lakin
www.chelseaumc.org

connexions church

Sunday 10 AM
Cornerstone Elementary
7480 Dan Hoey Rd. Dexter
(734) 424-8087

www.connexionsee.com
"Lead With Compassion"
The atmosphere is casual.
The office is not.
The people are normal.
The life change is real.

WATERLOO VILLAGE UNITED METHODIST CHURCH

8110 Washington St.
Service:
Sunday 11:00 a.m.
(734) 475-1171
Breakfast-2nd Sunday
Sept. to May

OUR SAVIOR LUTHERAN

1515 S. Main St. (M-52)
Chelsea, MI 48118
(Next to McDonald's)
734.475.1404

815am Heritage Service
930am Education Hour
1030am Celebration Service
& Childrens Church

FAITH LUTHERAN CHURCH

Mark Porinsky, Pastor
(734) 426-4302

Sunday School Sunday Worship
9:00 a.m. 10:00 a.m.

9575 North Territorial Road
Dexter, MI 48130
www.faithdexter.org

Immanuel Bible Church

145 E. Summit St.
(734) 475-8936

Dominic Aquilino, Pastor
Sunday School... 9:00 a.m.
Worship Service... 10:00 a.m.
Sunday Evening... 6:00 p.m.
Wed. Prayer Meeting 7:00 p.m.
AWANA Club 5:30 p.m. Sundays
www.immanuelbiblechurch.net

CHELSEA NAZARENE

12126 Jackson Rd.
Ext 162 off I-94
(734) 475-2526

Sunday: Worship Services,
11:00 a.m.

Dexter United Methodist Church

7643 Huron River Drive

NEW!

6:05 PM Saturday Worship

Simple...Acoustic...Authentic

9AM Sun. Spirited Traditional

Liturgy...Hymns...Church!

10:30AM Sun. Contemp

Praise, Worship, & Energy

www.dexterumc.org

Fellowship Bible Church

2775 Bedford Rd.
Ann Arbor, MI 48104
971-2837

www.fellowshipbibleannarbor.org
If it's Bible you want,
come to Fellowship Bible.
Sunday 9:30am - S.S. for all ages
10:45am - Worship
6:00pm - Bible Study
Wednesday 6:30pm - Prayer Meeting,
Awards, Teens, Nursery
Saturday 7:30am - Men's Prayer Fellowship
Independent Fundamental
Traditional Dispensational
Premillennial Biblical
Baptistic Caring
Pro-Family
Dr. Matthew A. Postliff, Pastor

FAITH BAPTIST CHURCH

4030 Kalmbeach Rd.
(exit 156 and I-94)

10 am Sunday School
11am Morning Service
6 pm Evening Service
7pm Wednesday
Mid-week Service

Pastor Jack T. Story
Call 734-433-1356 for details.

Be Our Guest at St. Paul Lutheran Church - LCMS

7701 E. M-36 in Hamburg

SUNDAY WORSHIP SERVICES
8:30 am Traditional Worship
9:45 am Sunday School / Bible Class
11:00 am Worship with a blending of traditional & contemporary elements
Call 810-231-1033
www.stpaulhamburg.com

Take U.S.-23 to East M-36.
St. Paul is located on the right side of M-36 before Hamburg.

St. Barnabas Episcopal Church

Sunday School & Worship at 10:00 a.m.

20500 Old U.S. 12 • Chelsea
(across from Chelsea Fairgrounds)
(734) 475-8818
www.stbarnabaschelsea.org

Come, discover the part you can play!

St. Paul United Church of Christ

14800 Old U.S. 12
Chelsea

Karen Schulte, Pastor
475-2545

Church service begins at 10:00 am
Third Sunday Morning Praise Service
We'd love to have you join us!

St. Thomas Lutheran Church

On W. Ellsworth at Haab between Parker & Fletcher

Sunday Worship 10:00am
Wed. Evening Service 7:30pm
Pastor Charles R. Schulz
734-663-7511
http://personal.cuaa.edu/~stthomas

Dexter Gospel

2253 Baker Road, Dexter
(734) 426-4915

John O'Dell, Pastor
Sunday: Sunday school,
9:30 a.m.;
Worship 10:30 a.m., 6 p.m.

Independent Fundamental Baptist
Wednesdays, 6:30 p.m.
Awana September till May

NORTH LAKE UNITED METHODIST

14111 N. Territorial Rd.
(734) 475-7569

Sunday School 9 AM
Worship 9 AM & 10:45 AM
Nursery Provided

A warm hearted welcome awaits you!
www.northlakeumc.org

St. Paul United Church of Christ

14800 Old U.S. 12
Chelsea

Karen Schulte, Pastor
475-2545

Church service begins at 10:00 am
Third Sunday Morning Praise Service
We'd love to have you join us!

DEXTER CHURCH OF CHRIST

734-945-8539

"We Care About You"

Family Friendly-Bible Based Christianity
Sunday Morning: Bible School 9:30 AM
Worship 10:30 AM
Wed. Evening 7:00 PM Devotion & Bible Study
We meet at:
MILL CREEK MIDDLE SCHOOL
7305 Dexter Ann Arbor Road
Dexter, MI

St. Andrew's United Church of Christ

7610 Ann Arbor St.
Dexter, Michigan

Dr. Bob Summers, Pastor
734-426-8610

Sunday Services
9:00 am & 10:15 am
"A Place for Everyone"
www.standrewsdexter.org

St. James' Episcopal Church

3279 Broad St., Dexter
Phone: 426-8247
www.stjamesdexter.org

Holy Eucharist 8:00 am
& 10:00 am on Sundays

Sunday School at 10:00 am
Rector- The Rev. Cynthia Guthkelch

Zion Lutheran Church (ELCA)

3050 S. Fletcher Rd., Chelsea
(734) 475-8064

Sunday School 9:30am
Worship 10:30am
Communion 1st & 3rd Sunday

Pastor Doris Sparks
Preparing Christ's Disciples
& Sharing God's Love

Worship Services

at Washington Street Education Center

8:30 am
Traditional Service

11:00 am
Contemporary Service

Christ Centered Teaching
Inspiring Messages
Upbeat Music
Casual Atmosphere

734.475.1391
info@chelseafmc.com
www.chelseafmc.com

Chelsea Free Methodist

The Chelsea and Dexter Area Church Calendar is Co-Sponsored by

"JIFFY" mixes

CHelsea MILLING COMPA

CHelsea, MICHIGAN 48118

To Advertise Your Church Services,

Call Michelle at 734-429-7380 Only \$8.07 per week

Honors & Awards

Dr. Zachary Kistka (right) of Chelsea, son of Gary and Heidi Kistka, graduated from the Wayne State School of Medicine. Dr. Kistka has begun his residency at the University Hospital of Cincinnati. At the graduation ceremony, which occurred on June 5, 2007, Zachary achieved the Distinction in Biomedical Research he conducted (and was published) while at Washington University in St. Louis regarding preterm births. Dr. Kistka was a past winner of scholarships awarded by the Washtenaw 100 Club, the American Business Women's Association, and the Palmer Scholarship awarded by Chelsea Hospital. Dr. Kistka

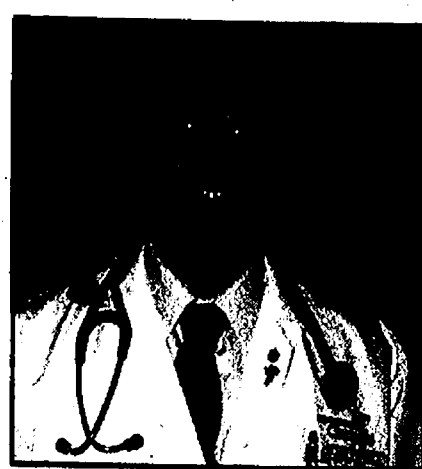

plans to specialize in Endocrinology.

Washtenaw Community College journalists took top honors recently in a statewide competition sponsored by the Michigan Press Association. Peter Crist of

Dexter, a former Voice page designer, won first place for his layout and use of informational graphics in the article, "You Know You Love It," which ranked local pizzas.

Crist also took third place for his review titled "The Black Parade is Pop Rock at its Best" and for his ad design of "The Bullhorn." The contest was open to student members of the Michigan Press Association who competed in one of three divisions: Division I - papers publishing more than weekly; Division II - papers publishing weekly; and Division III - two-year college publications or schools publishing less than weekly. This year judges

chose the winners from 711 entries submitted by 19 schools.

Robert Wood of Chelsea graduated from Kettering University in June of 2007 with a Bachelor of Science degree in Electrical Engineering.

Stacy Jones, daughter of Michael and Marsha Jones of Dexter, is a Panhellenic Council representative for Phi Mu sorority at Ashland University. She is majoring in early childhood education.

The following students

graduated from Grand Valley State University in April for the winter 2007 semester. From Chelsea: Drew Salas; Kirra Sheremet, Magna cum laude, and Evan Wildey. From Dexter: Anna Haroney and Kelsey Puuri, Magna cum laude.

Announcements

Engagement

Michelle Cooper and **Cpt. Richard Knox**, both of Manhattan, Kan., are engaged and planning a late 2007 winter wedding at Fort Riley. The future bride is the daughter of Dr. Tim and Marcia Cooper of Manchester, Iowa. She graduated from St. Mary's College of Notre Dame at South Bend, Ind., and is employed by Deloitte Consulting in Kansas City, Mo. The future groom is the son of Col.(R) Richard and Brenda Knox of Dexter. He graduated from Notre Dame University

and is stationed at Fort Riley with the 1st Engineer Battalion.

Adoption

Todd and Gretchen Crowell of Nashville, Tenn., adopted **Tate Edward**, Dec. 13, 2006 in Voronezh, Russia. Tate was born Feb. 16, 2005 and weighed 6 pounds. Maternal grandparents are Jim and Emma Locke of Dexter. Paternal grandparents are Dick and Sally Crowell of Toledo, Ohio. Tate has a brother, Bryce, 4 years old.

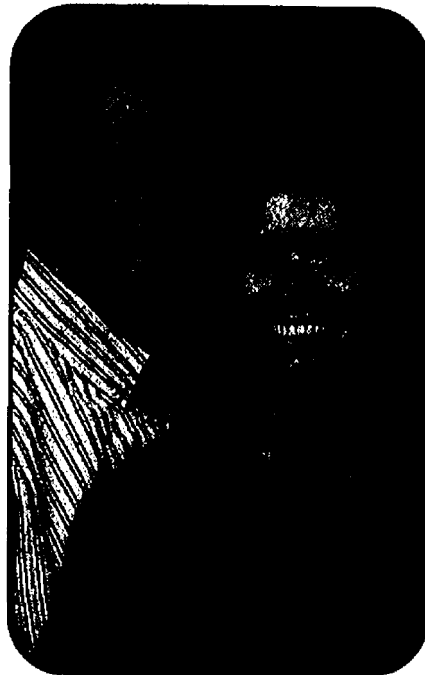

Michelle Cooper and Cpt. Richard Knox

Happenings

Dexter Community Players present 'Urinetown'

What is Urinetown? This is the question that haunts the downtrodden poor in a bleak dismal urban future where private bathrooms no longer exist, and the public pay toilets are controlled by a power-hungry corporate monopoly. Gloomy and depressing you say? Try hilarious and entertaining! Urinetown (the Musical) is an enjoyable parody of some of musical theater's finest works wrapped up in a seemingly implausible story.

Think the title is awful? So do the show's narrators, as they guide you through the singing, dancing, love, rebellions, greed, and kidnappings, and introduce you to the compelling and amusing characters of the Dexter Community Players' production of this uproarious Tony Award winning musical.

Director Jason Smith, who brought you DCP's critically successful Sweeney Todd, returns with some of community theater's finest, along with choreographer Stacey Smith and the ever-energetic Brian E. Buckner as musical director. The cast includes Brendan Bachman as the heroic Bobby Strong, Thalia Schramm as the sweet Hope Cladwell, Edmond Reynolds as the diabolical Caldwell B. Cladwell, and Leo Babcock as the ever present Officer Lockstock. The comedic pairing of Jenn Smith and Jeff Steinhauer work to steal the show in what is sure to be the highlight of the fall season.

The show will hit the stage on Oct. 26, 27, 28 and Nov. 1, 2, 3, at Copeland Auditorium, 7720 Ann Arbor St. in Dexter. Tickets are \$12 in advance and \$15 at door. Call 1-734-424-4100 for more information.

River Gallery's new exhibit

River Gallery is pleased to announce an exhibit of partnership between the painter Margaret Davis and the sculptor Louis Marinaro.

Husband and wife, professors of art and passionate about the enduring truths of classical ideas and forms, they combine their talents to create straightforward representations that draw us into the poetic, mythical and reflective.

Ms. Davis, a Professor of Art at Eastern Michigan University, works in oil, scrambling together ideas from science and myth to create mature artworks reminiscent of Roman and Proto-Renaissance wall paintings. Marinaro is committed to the representational. His work is a clear and forceful expression of life, while at the same time he explores questions of time, memory and reflection in his strong and evocative sculpture. Marinaro is a professor of Art at the University of Michigan.

During this exhibit both artists will display newly completed works and accept commissions from private and corporate collectors. Highly experienced in portrait drawing and painting, Davis will display examples of her commissioned paintings. Along with his sculptures, Marinaro will exhibit photographs of commissioned works including the recently completed

"Renewal" placed in Owosso.

Folts featured

Chelsea resident **Martha Folts** will be the featured keyboard artist Saturday commemorating the 300th anniversary of the death of Dietrich Buxtehude (1637-1707). Buxtehude was a master of baroque music in northern Europe. The instruments Dr. Folts will play are a two-manual harpsichord (built by Manchester resident Keith Hill in 1992) and a clavichord (by Midge Ploger and Keith Hill built in 2007). This is a rare opportunity to hear a live performance on the clavichord.

The concert is 8 p.m. on Saturday, at St. Andrew's Episcopal Church, 306 North Division in Ann Arbor. Tickets available at the door from 7:30 p.m. are \$15 general admission, \$12 for seniors and \$5 for students. For information, call 734-665-5758.

Short term. Big return.

7-Month CD

5.15% APY*

With Loyalty Checking**

4.89% APY*

Without Loyalty Checking

For the banking center nearest you call (800) 642-0039.

www.flagstar.com

convenience you can count on

Flagstar Bank

Member FDIC

*Annual Percentage Yield (APY) is accurate as of 10/17/07. Minimum opening balance is \$500 and maximum deposit is \$100,000. Deposits are allowed only on the maturity date or during the grace period. Account fees could reduce earnings. Penalty may be imposed for early withdrawal. Not available for public units. Other restrictions may apply. Offer is subject to change without notice. **Customer must maintain an open and active checking account at Flagstar Bank with at least one automatic, recurring transaction monthly to qualify for the Loyalty Program. "Loyalty Checking Account" rate offer cannot be combined with coupons or other special offers.

ON NOVEMBER 6TH • RE-ELECT

Progress, Experience, and Commitment

Re-Elect...

James Bollinger, Jason Lindauer and Joseph Merkel

TO THE CHELSEA CITY COUNCIL

Disclaimer: PAID FOR BY THE COMMITTEES TO RE-ELECT JAMES BOLLINGER, 517 LANE ST., JASON LINDAUER, 415 WASHINGTON ST., JOSEPH MERKEL, 743 TAYLOR ST., CHELSEA, MI 48118

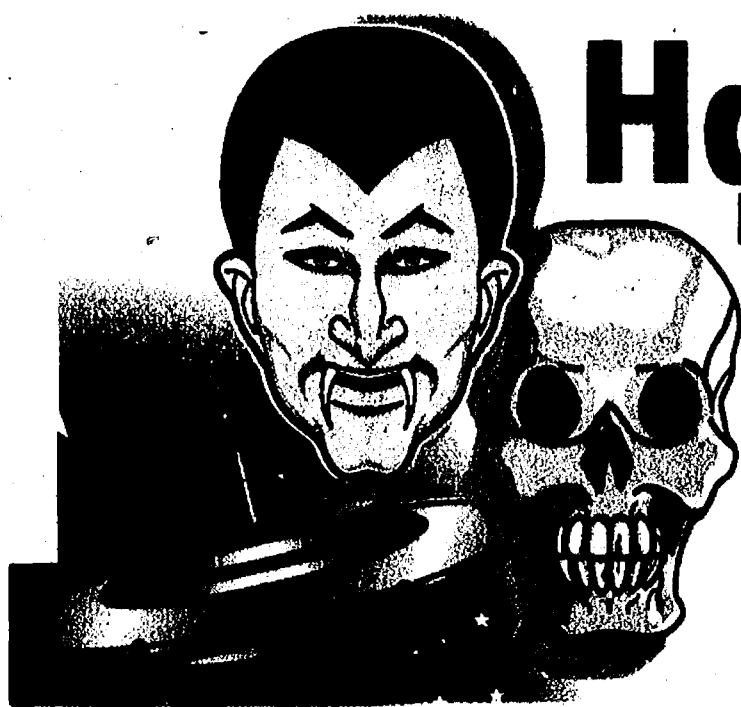

Halloween Safety A to Z

Everything you need to know for a supremely fun and safe Halloween.

A Always carry a flashlight.

SCRAPBOOK
Memories
1125 S. Main • Chelsea • 734-433-1478

Bring Ad in for 20% OFF
Expires 11-30-07

B Buy costumes that are made of flame-retardant material.

Bridgewater Bank Restaurant & Tavern
8452 Boettner Rd.
Downtown Bridgewater
734-429-5875

C Costumes should not drag on the ground or be too dark to see.

Chelsea Airporter Transportation Service
24 Hours A Day
7 Days a Week
1-800-644-3444
All major Credit Cards Accepted

D Don't cut across yards or driveways.

DEXTER PHARMACY
2 LOCATIONS TO SERVE YOU
8059 Main St. | 7039 Dexter-Ann Arbor Rd.
Dexter | Dexter
734-426-4641 | 734-426-1600
Fax 734-426-0273 | Fax 734-426-6780
www.dexterpharmacy.com

E Eat dinner before going out to trick-or-treat.

Village Hair Design
2846 Baker Rd.
Dexter
734-426-8486

F Follow all traffic laws and signals.

BEMIS FARMS PRESCHOOL & DAYCARE
"Where kids meet nature"
77 W. Bemis Rd., Saline
734-944-1709
www.bemisfarmsdaycare.com

G Go sloooooowww, drivers. Be careful all evening if you're behind the wheel.

Reddeman Farms Golf Club
555 S. Dancer Rd., Chelsea
734-475-3020

H Give out healthy alternatives to candy like cheese-crackers, raisins or popcorn.

HURON CAMERA
8060 Main St., Dexter
734-426-4654
1 Hour Film Processing
We Print From All Digital Media

I If there is no sidewalk, walk on the left side of the road, facing traffic.

Daycroft Montessori School
100 E. Oakbrook Dr., Ann Arbor
734-930-0333
1095 N. Zeeb Rd., Ann Arbor
734-662-3335

J Jackets should be worn over costumes on cool Halloween nights.

Norm's Body Shop
19917 Waterloo Rd. • Chelsea
734-479-8384

K Know how and where to contact your parents.

Lil' Saints Preschool
1200 N Ann Arbor St • Saline
734-429-4528
Now Enrolling!
Tues, Wed & Thurs 9-12

L Light your jack-o'-lantern with a battery-powered light instead of a candle.

Child Care
Accepting Registration for Children 6 weeks to 6 years
www.leaps-n-boundscc.com
8747 Harris Road • Dexter
734-426-2155

M Make sure your shoes fit and are tied tightly.

MTF Secretarial Services
Fran Zatorski
124 Wilkinson, Suite 1
Chelsea
734-475-1547

N Never enter a stranger's home.

Niethammer Rock Stop
9750 W. Michigan Ave
Saline
734-429-7179

O Only eat candy after your parent's have checked it.

Garry M. Deo, O.D.
Doctor of Optometry
Optometry
121 East Michigan Ave
Saline, Michigan 48176
(734) 429-9454

P Props such as a sword or wand should only be flexible toys.

MOLLY MAID.
INTERNATIONAL SERVICE SINCE 1979
The Affordable Necessity
734-424-9564

Q Quarters are a good thing to carry in case you need to call home.

Heritage Newspapers
Western Region
To Advertise, Call:
734-429-7380

R Remember to walk, and not run, between houses.

MANCHESTER MANOR, LTD
101 Hibbard St. #63
Manchester
734-428-0102

S Stay on sidewalks as much as possible.

Saline Early Childhood Center
NOW ENROLLING!
5939 Saline-Ann Arbor Rd., Saline
734-429-9292

T Trick-or-treat only in familiar neighborhoods close to home.

THOMPSON'S PIZZERIA
Now Open For Lunch
Daily Specials
20700 Old US-12
Chelsea
734-475-7605

U Unfamiliar animals and pets should be avoided.

Lisa I. Powell, DDS, PC
Gytis R. Udrys DDS, PC
1101 N. Ann Arbor St.,
Saline
734-429-2522

V Visit only houses that are lit.

Village Gas & Mart
510 Ann Arbor Rd.
Manchester
734-428-9287

W Wear a watch you can read in the dark.

Weidmayer, Schneider, Raham & Bennett, CPA's
635 S. Maple Rd., Ann Arbor
734-662-2522

X In extreme weather, be sure to dress appropriately.

The Dexter Leader
20750 Old US-12
Chelsea
734-475-1371

Y Young children of any age should be accompanied by an adult.

MORNING STAR CHILD CARE
7444 Dexter-Ann Arbor Rd.
Suite A
Dexter
(734) 424-9193
morningstarchildcare.net

Z Always travel in a group or with an adult.

Dance Alliance LLC
Now Enrolling
811 W. Michigan,
Saline
734-429-9599

Chelsea Fair grand winners



Busch Valu Land of Dexter purchased Amanda Koch's Grand Champion Lamb for \$8.00 a pound.



Busch's Valu Land of Dexter was the winning bidder for Josh Hirth's Grand Champion Pair of hogs.



Ryan Koenn had the Grand Champion Pair of Lambs and sold them to Dr. Portz for \$5.50 a pound.



Heather Trinkle's 1225 pound Grand Champion Steer was purchased by North Face Farms for \$6.25 a pound.



Alan Hale Trenching paid \$3.25 a pound for Sarah Breuninger's 269 pound Reserve Champion Hog.



Dr. Portz paid \$13.00 a pound for Jeff Grau's 138 pound Reserve Champion Lamb.



Chelsea Big Boy paid \$2.25 a pound for Jeff Grau's 1210 pound Reserve Champion Steer.



Ethan Breuninger sold his 284 pound Grand Champion Hog to Nancy Bender for \$5.75 a pound.



Joe Haroney exhibited the Reserve Champion Pair of lambs, that were purchased by Staffan-Mitchell Funeral Homes of Chelsea and Stockbridge.



Ron Kiel Construction of Chelsea paid \$250.00 for Savanna Burchett's Grand Champion Turkey.



Amanda McKenzie sold her Reserve Champion goat to Boyers Meat Processing of Canton.



Boyers Meat Processing of Canton, purchased Elizabeth Boyce's Grand Champion Pen of rabbits.



Bailey Burchett exhibited the Reserve Champion Turkey, that was purchased by Alan Hale Trenching.



Boyers Meat Processing of Canton paid \$550.00 for the Grand Champion goat, exhibited by Alyssa Rodgers.



Cody Robbins Reserve Champion Pen of rabbits was purchased by TCF Bank of Chelsea.



The Grand Champion Dairy Feeder Calf was exhibited by Travis Heydlauff and purchased by Dan Heydlauff.



North Face Farms of Chelsea purchased Alissa Trinkle's Reserve Champion Dairy Feeder Calf.

Heritage Newspapers
In partnership with
YAHOO! hotjobs

CLASSIFIED

Phone: **1-877-888-3202**
Fax: **1-877-21-FAXUS**

Heritage Classifieds are available online: www.Heritage.com

DEADLINES:

Wednesday News-Herald - Tuesday, 12:30 p.m.
Wednesday Press & Guide - Tuesday, 12:30 p.m.
Western Region & The View - Tuesday, 4:30 p.m.
The Guardian - Wednesday, 11:00 a.m.

Ile Camera - Wednesday, 5:00 p.m.
Friday News-Herald - Wednesday, 6:00 p.m.
Sunday News-Herald - Friday, 4:00 p.m.
Sunday Press & Guide - Friday, 4:00 p.m.

Heritage Newspapers reserves the right to accept, edit, revise and classify any classified ad submitted for publication. Heritage Newspapers is responsible for one incorrect insertion. The advertiser is responsible for the accuracy of further insertions. We request that you check your ad for accuracy on all insertions. Claims are limited to the actual cost of the ad and must be submitted with 30 days.

ADVERTISING POLICIES:

IF THIS IS YOUR MARKET, TURN TO HERITAGE NEWSPAPERS

Allen Park • Belleville • Brownstown • Chelsea • Dearborn • Dearborn Heights • Dexter • Ecorse • Flat Rock • Gibraltar • Grosse Ile • Huron Township • Lincoln Park • Manchester • Melvindale • Milan • Monroe County • River Rouge • Riverview • Rockwood • Romulus • Saline • South Rockwood • Southgate • Taylor • Trenton • Warrendale • Woodhaven • Wyandotte • Ypsilanti

transportation SPECIAL
CARS, TRUCKS, SUVs, VANS, BOATS, RVs, MOTORCYCLES

\$2000 or less
5 LINES \$1.15
each additional line \$0.50

\$2001 or more
5 LINES \$1.60
each additional line \$0.60

Price of vehicle must be included in ad. Payment required. Private party advertisers only (no dealers). Successful ads can be cancelled. Payment is required. Payment is required. Payment is required.

Pet Special

\$9.30 5 lines
each additional line \$1.43

\$23.55 5 lines
each additional line \$4.28

One plan per ad. Price must appear in ad. Payment required. Private party advertisers only. Successful ads can be cancelled. Payment is required. Payment is required. Payment is required.

Merchandise Special

\$9.30 5 lines
each additional line \$1.43

\$23.55 5 lines
each additional line \$4.28

One plan per ad. Price must appear in ad. Payment required. Private party advertisers only. Successful ads can be cancelled. Payment is required. Payment is required. Payment is required.

HAPPY AD

Just \$33!

HOTFACTS
by YAHOO! hotjobs



of workers say they don't change jobs because they think it's too hard.

Make it easy at
jobs.Heritage.com



ATTENTION! OPEN HOUSE!
Integrity Truck Driving School invites you to come join us in Auburn Hills:
Oct. 29-Friday-9am
Nov. 1-USA Truck-12noon
Liveable:
Oct. 31-Wednesday-11:30am
Nov. 1-Corpus Christi-12noon
Nov. 1-USA Truck-4:30pm
Educate yourself about the industry!
Financial Aid Available if Qualified
Auburn Hills: 866.316.9199
Livonia: 800.930.4837

Awesome Opportunity! TRAINEES NEEDED NOW
FOR 2 OF THE LARGEST TRUCKING COMPANIES
16 Days Training
= JOBS & MONEY
HIRED IMMEDIATELY!!
Start Now! Only at Great Lakes Truck Driver Training School
734-595-1235

DRIVER
Owner Operators,
2 yrs. exp. Class A
CDL. 586-752-4529

DRIVERS
CDL-A & CDL-B Min 3 Yrs Exp.
US & Canada. Drug screen.
Co-Op Benefits. **CERTIFIED DELIVERY SERVICE**. Fax resume to: 734-946-8486 or email: kirk@cdlconnect.net

DRIVERS
Exp. Gasoline Haulers needed. Local deliveries. Full-time. CDL-A and 2 years truck driving experience required & also meet DOT qualifications. Excellent pay and benefit package. Call 1-800-434-1173

IT'S A SURE SALE
In the Classified

CLASSIFIED
Brings buyers and sellers together. Help families find new homes. Makes selling and shopping simple. Provide job seekers with career information.

DRIVERS
Great Benefits, local, regional, OTR, O/O welcome. Bonus for teams. CDL A 2 yrs. exp. 877-885-8814 X-1

DRIVERS TRAINCO TRUCK DRIVING SCHOOL
"Let Us Drive You To Your Future"
Professional Truck Driving School & Career Center
734-374-5000
■ Quality training on late model equipment
■ Friendly, personable, experienced instructors
■ Day, Evening, and Weekend classes forming now
■ Trucking Companies Come DIRECT to Our Classroom to HIRE YOU!
■ Local, Regional and OTR
■ Payment Plans Available For Everyone!
TRAINCO, INC. in partnership with Wayne County Community College Class B Training (one day)

Driver Trainees Needed Now
at Warner Enterprises
Earn \$600+ per week!
No experience needed!
CDL & Job Ready in 3 weeks!
2 local training sites!
1-888-822-8743

Browse HERITAGE CLASSIFIEDS online at www.heritage.com

A. D. TRANSPORT EXPRESS, INC.
O.T.R. - Regional
46cpm
To Start!
7-10 Days Out
2 years OTR Exp.
800-832-0350
www.adtransport.com

CLASSIFIED is one of the best single sources for selling items, seeking jobs, finding housing, meeting new people and more.

ACCEPTING APPLICATIONS
Fall Leaf Removal
• Leaf & Winter Shovelers
• Snow Plow Drivers
• W/own Truck & plow.
Excellent Pay!
♦ 734-683-3343 ♦
Ext. 22 or 24

All Students/ Others
\$14.25 Base Appt.
1-4 wk. work program, pay cont. in full. Job/Car/vol. conditions apply. All ages 17+ **734-265-7944**

COLLECTIONS
Downriver School Employees Credit Union looking for collector within 3 yrs exp. Job duties to incl: collection calls, reconciliations, delinquent receivables, other collection duties. Send resumes: P.O. Box 2097, Riverview, MI 48193 or email: info@downriver.com

Communication Technicians
CABLE, HSD, VOIP (telephone) exp. preferred. We offer competitive wages, benefits & advancement opportunities. Work in the Downriver, Ann Arbor area. Must have a good driving record and criminal history check. Apply within **LECOM**
1701 W. Michigan Ave., Ypsilanti, MI 48197
Mon.-Fri. 11am-3pm
No Phone Calls Please

Browse HERITAGE CLASSIFIEDS online at www.heritage.com

DIRECT CARE ASSISTANT
Do meaningful work. Assist and support special population adults in the home and in the community. \$7.80 per hr. plus benefits. Call 734-753-4804

BABYSITTING PROBLEMS?
No problem when you place and ad in the Classifieds.
1-877-888-3202

DIRECT CARE ASSISTANT
Rewarding work. Assist special population adults in residential settings. Training provided. \$7.50/hr. plus. 734-699-3808, & 699-6543.

DIRECT CARE
Everest, Inc. is hiring for full & part-time. Must have GED or HS diploma & valid drivers license. Must be able to pass Criminal History & Drug Test. 734-341-1555
1491. 734-692-1491. 734-0527 or 734-479-4604

DIRECT CARE STAFF
needed to work with developmentally disabled adults in domestic care. 734-722-4550 Ext. 14

CELEBRATE!
Place a Happy Ad for that special someone.
1-877-888-3202

FORECLOSURE NOTICE This firm is a debt collector attempting to collect a debt. Any information obtained will be used for this purpose. If you are in the Military, please contact our office at the number listed below. **MORTGAGE SALE** - Default has been made in the conditions of a certain mortgage made by: Glenn Williams, a Single Man to Delta Funding Corporation, Mortgagee, dated May 26, 1999 and recorded July 12, 1999 in Liber 30245 Page 6473 Wayne County Records, Michigan. Said mortgage was subsequently assigned through meane assignments to: Wells Fargo Bank, N.A., successor by merger to Wells Fargo Bank Minnesota, N.A., as Trustee for Delta Funding Home Equity Loan Asset-Backed Certificates, Series 1999-2, on which mortgage there is claimed to be due at the date hereof the sum of Eighty-One Thousand Three Hundred Fifty-Six Dollars and Fifty-Seven Cents (\$81,357.57) including interest 11.85% per annum. Under the power of sale contained in said mortgage and the statute in such case made and provided, notice is hereby given that said mortgage will be foreclosed by a sale of the mortgaged premises, or some part of them, at public venue, Circuit Court of Wayne County at 1:00PM on Thursday, November 29, 2007. Said premises are situated in City of Detroit, Wayne County, Michigan, and are described as: Lot 671, including One-Half of the vacated alley adjacent thereto, **DAVID TROMBLEY ESTATE SUBDIVISION** Number 3, as recorded in Liber 45, Page 30 of Plats, Wayne County Records. Commonly known as 12304 Rosemary, Detroit MI 48213 The redemption period shall be 6 months from the date of such sale, unless determined abandoned in accordance with MCL 600.3241 or MCL 600.3241a, in which case the redemption period shall be 30 days from the date of such sale, or upon the expiration of the notice required by MCL 600.3241a(c), whichever is later. Dated: OCTOBER 22, 2007 Wells Fargo Bank, N.A., successor by merger to Wells Fargo Bank Minnesota, N.A., as Trustee for Delta Funding Home Equity Loan Asset-Backed Certificates, Series 1999-2, Assignee of Mortgagee Attorneys: Potestivo & Associates, P.C. 811 South Blvd. Suite 100 Rochester Hills, MI 48307 (248) 844-5123 Our File No: 07-78090 ASAP# 922168 10/25/2007, 11/01/2007, 11/08/2007, 11/15/2007

FORECLOSURE NOTICE This firm is a debt collector attempting to collect a debt. Any information obtained will be used for this purpose. If you are in the Military, please contact our office at the number listed below. **MORTGAGE SALE** - Default has been made in the conditions of a certain mortgage made by: Donald Gardner and Judith A. Gardner, Husband and Wife to Mortgage Electronic Registration Systems, Inc., solely as nominee for Accredited Home Lenders, Inc., Mortgagee, dated April 11, 2003 and recorded April 23, 2003 in Liber 4249 Page 303 Washtenaw County Records, Michigan. Said mortgage was subsequently assigned to: Household Finance Corp III, on which mortgage there is claimed to be due at the date hereof the sum of Two Hundred Eighty-Eight Thousand Eight Hundred Sixty Dollars and Eight Cents (\$288,860.08) including interest 7.75% per annum. Under the power of sale contained in said mortgage and the statute in such case made and provided, notice is hereby given that said mortgage will be foreclosed by a sale of the mortgaged premises, or some part of them, at public venue, Circuit Court of Washtenaw County at 10:00 AM on Thursday, November 8, 2007. Said premises are situated in Township of Scio, Washtenaw County, Michigan, and are described as: Lot 8, Wing Meadows Subdivision, according to the plat thereof as recorded in Liber 18 of Plats, Pages 75 and 76, Washtenaw County Records. Commonly known as 1070 Wing Dr. Ann Arbor MI 48103 The redemption period shall be 6 months from the date of such sale, unless determined abandoned in accordance with MCL 600.3241 or MCL 600.3241a, in which case the redemption period shall be 30 days from the date of such sale, or upon the expiration of the notice required by MCL 600.3241a(c), whichever is later. Dated: OCTOBER 5, 2007 Household Finance Corp III, Assignee of Mortgagee Attorneys: Potestivo & Associates, P.C. 811 South Blvd. Suite 100 Rochester Hills, MI 48307 (248) 844-5123 Our File No: 07-78992 (HSBC) ASAP# 914846 10/11/2007, 10/18/2007, 10/25/2007, 11/01/2007

FORECLOSURE NOTICE This firm is a debt collector attempting to collect a debt. Any information obtained will be used for this purpose. If you are in the Military, please contact our office at the number listed below. **MORTGAGE SALE** - Default has been made in the conditions of a certain mortgage made by: Janice L G Moses and Kenneth C Moses, Wife and Husband to Mortgage Electronic Registration Systems, Inc., solely as nominee for Quicken Loans Inc., Mortgagee, dated February 14, 2006 and recorded February 23, 2006 in Liber 4540 Page 347 Washtenaw County Records, Michigan. Said mortgage was subsequently assigned to: HSBC Bank USA, N.A., as Trustee for the registered holders of Nomura Home Equity Loan, Inc., Asset-Backed Certificates, Series 2006-HE3, on which mortgage there is claimed to be due at the date hereof the sum of Ninety-One Thousand Seven Hundred Twenty-Eight Dollars and Eighty-One Cents (\$91,728.81) including interest 10.05% per annum. Under the power of sale contained in said mortgage and the statute in such case made and provided, notice is hereby given that said mortgage will be foreclosed by a sale of the mortgaged premises, or some part of them, at public venue, Circuit Court of Washtenaw County at 10:00AM on Thursday, November 29, 2007. Said premises are situated in Township of Ypsilanti, Washtenaw County, Michigan, and are described as: A part of Lot 25, TOWNSEND SUBDIVISION, as recorded in Liber 7 of Plats, Page 25, Washtenaw County Records described as: Beginning at the Southeast corner of said Lot 25, thence Northerly along the East line of said Lot 25, 44.50 feet, thence Southwesterly 130.00 feet more or less to a point on the West line of said Lot 25, that is 40.80 feet from the Southwest corner of said Lot 25, thence Southerly along said West line to the Southwest corner of said Lot 25, thence Easterly 130.00 feet along the South line of said Lot 25, to the place of beginning Commonly known as 603 North Ivanhoe Street, Ypsilanti MI 48198 The redemption period shall be 6 months from the date of such sale, unless determined abandoned in accordance with MCL 600.3241 or MCL 600.3241a, in which case the redemption period shall be 30 days from the date of such sale, or upon the expiration of the notice required by MCL 600.3241a(c), whichever is later. Dated: OCTOBER 23, 2007 HSBC Bank USA, N.A., as Trustee for the registered holders of Nomura Home Equity Loan, Inc., Asset-Backed Certificates, Series 2006-HE3, Assignee of Mortgagee Attorneys: Potestivo & Associates, P.C. 811 South Blvd. Suite 100 Rochester Hills, MI 48307 (248) 844-5123 Our File No: 07-80895 ASAP# 922576 10/25/2007, 11/01/2007, 11/08/2007, 11/15/2007

Dear Madison & Logan
Special warm hugs from
your grandparents &
great grandparents
Love you forever Margaret



King Crossword

ACROSS

- 1 Pulls a fast one on
- 5 Bail in a gym?
- 8 "Hi, sailor!"
- 12 Slightly
- 13 Shock partner
- 14 Anathema
- 15 Former first lady
- 17 Erstwhile Peruvian
- 18 Nets
- 19 Impaling weapon
- 21 The buck stops here
- 22 Musial or Laurel
- 23 Performance
- 26 Make alterations
- 28 "Vice"
- 31 Ticked off
- 33 "Le Coq"
- 35 MGM mascot
- 36 Eucalyptus eater
- 38 Kids' card game
- 40 Cover
- 41 Sail
- 43 Answer to the Sphinx's riddle
- 45 Maké
- 47 National park in Maine
- 51 Trumpet
- 52 Former first lady

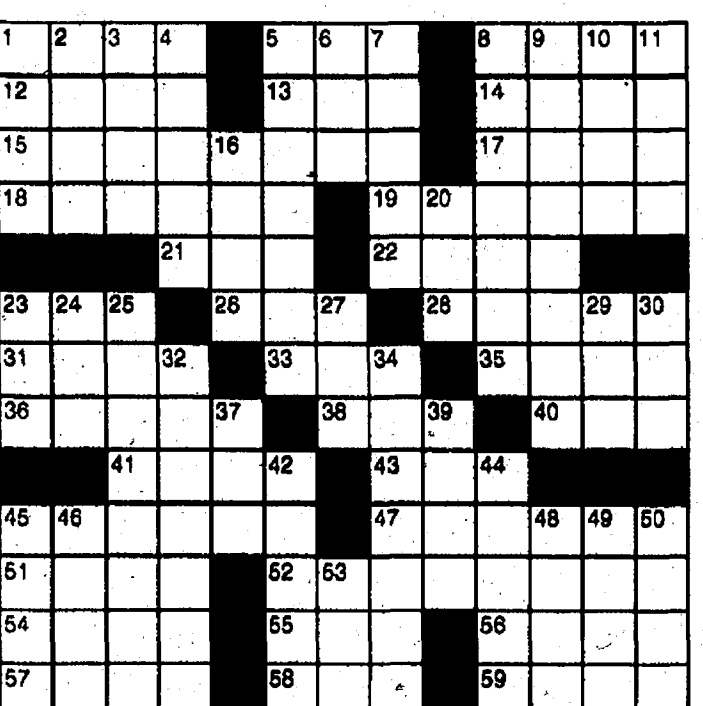

- 54 Additionally
- 55 Khan title
- 56 "Metamorphoses" poet
- 57 Juror, theoretically
- 58 Thither
- 59 Low voice
- DOWN
- 1 Daytona entries
- 2 Reed instrument
- 3 Unless (Lat.)
- 4 Sheet-music holder
- 5 Ruble
- 6 Possess in 29
- 7 Hangs in the
- 8 Former first lady
- 9 Digital problem?
- 10 Never again
- 11 Revolution period
- 16 Some summer babies
- 20 \$ dispenser
- 23 Inquire
- 24 Lovey-dovey word
- 25 Cross
- 27 Knock ('em) dead
- 29 "Ostentatious?"
- 30 Third-party abbr.
- 32 Former first lady
- 34 Fast time
- 37 Emmet
- 39 Risque
- 42 Postponement
- 44 Biz VIP
- 45 Roughen and redder
- 46 Characterization
- 48 Prima donna
- 49 Rainbow
- 50 Tosses into the mix
- 53 Past

NEWSPAPER ADVERTISING SALES

The Heritage Newspapers - Western Region has an immediate full-time Account Executive position available. This position requires ongoing prospecting of new clients as well as servicing and developing ad plans for existing advertisers. Strong presentation skills, excellent closing skills, professional written and verbal communication, detail oriented, self starter and the ability to thrive in fast paced, deadline oriented environment. Exposure to newspapers sales or media a plus. The opening is available at Heritage Newspapers based in Saline, covering areas assigned in Washtenaw and Wayne County. We offer a friendly, team oriented environment, salary plus commission, vacation, benefits, mileage reimbursement and 401(k). Valid driver's license and reliable vehicle required.

Send resume to:
Heritage Newspapers
Attn: Teresa Riddle
106 W. Michigan Ave
Saline, MI 48176
Fax: 734-429-3621
riddle@heritage.com

FORECLOSURE NOTICE This firm is a debt collector attempting to collect a debt. Any information obtained will be used for this purpose. If you are in the Military, please contact our office at the number listed below. **MORTGAGE SALE** - Default has been made in the conditions of a certain mortgage made by: Margaret Dinwiddie, A Single Woman to Mortgage Electronic Registration Systems, Inc., solely as nominee for Metro Center Mortgage Inc., Mortgagee, dated July 25, 2003 and recorded August 7, 2003 in Liber 4295 Page 160 Washtenaw County Records, Michigan. Said mortgage was subsequently assigned to: Household Finance Corp III, on which mortgage there is claimed to be due at the date hereof the sum of One Hundred Forty-Five Thousand Two Hundred Forty-Nine Dollars and Twenty-Two Cents (\$145,249.22) including interest 12.75% per annum. Under the power of sale contained in said mortgage and the statute in such case made and provided, notice is hereby given that said mortgage will be foreclosed by a sale of the mortgaged premises, or some part of them, at public venue, Circuit Court of Washtenaw County at 10:00PM on Thursday, November 1, 2007. Said premises are situated in City of Taylor, Wayne County, Michigan, and are described as: Lot 9, Paradise Park Subdivision, as recorded in Liber 83, Pages 9 and 10 of Plats, Wayne County Records Commonly known as 9469 Sylvester Street, Taylor MI 48180 The redemption period shall be 6 months from the date of such sale, unless determined abandoned in accordance with MCL 600.3241 or MCL 600.3241a, in which case the redemption period shall be 30 days from the date of such sale, or upon the expiration of the notice required by MCL 600.3241a(c), whichever is later. Dated: OCTOBER 2, 2007 Deutsche Bank National Trust Company, as Trustee for the registered holders of GSAMP Trust 2006-SEA1, Mortgagee Attorneys: Potestivo & Associates, P.C. 811 South Blvd. Suite 100 Rochester Hills, MI 48307 (248) 844-5123 Our File No: 07-79478 ASAP# 911604 10/04/2007, 10/11/2007, 10/18/2007, 10/25/2007

FORECLOSURE NOTICE This firm is a debt collector attempting to collect a debt. Any information obtained will be used for this purpose. If you are in the Military, please contact our office at the number listed below. **MORTGAGE SALE** - Default has been made in the conditions of a certain mortgage made by: Margaret Dinwiddie, A Single Woman to Mortgage Electronic Registration Systems, Inc., solely as nominee for Metro Center Mortgage Inc., Mortgagee, dated July 25, 2003 and recorded August 7, 2003 in Liber 4295 Page 160 Washtenaw County Records, Michigan. Said mortgage was subsequently assigned to: Household Finance Corp III, on which mortgage there is claimed to be due at the date hereof the sum of One Hundred Forty-Five Thousand Two Hundred Forty-Nine Dollars and Twenty-Two Cents (\$145,249.22) including interest 12.75% per annum. Under the power of sale contained in said mortgage and the statute in such case made and provided, notice is hereby given that said mortgage will be foreclosed by a sale of the mortgaged premises, or some part of them, at public venue, Circuit Court of Washtenaw County at 10:00AM on Thursday, November 1, 2007. Said premises are situated in Township of Pittsfield, Washtenaw County, Michigan, and are described as: Unit 2, BRIARCREST CONDOMINIUM, according to the Master Deed recorded in Liber 3714, Page 548 through 618, inclusive, Washtenaw County Records, and designated as Washtenaw County Condominium Subdivision Plan Number 294, together with rights in general common elements and limited common elements as set forth in the above Master Deed and amendments thereto, and as described in Act 69 of Public Acts of 1978, as amended. Commonly known as 175 Briarcrest # 102, Ann Arbor MI 48104 The redemption period shall be 6 months from the date of such sale, unless determined abandoned in accordance with MCL 600.3241 or MCL 600.3241a, in which case the redemption period shall be 30 days from the date of such sale, or upon the expiration of the notice required by MCL 600.3241a(c), whichever is later. Dated: SEPTEMBER 28, 2007 Household Finance Corp III, Assignee of Mortgagee Attorneys: Potestivo & Associates, P.C. 811 South Blvd. Suite 100 Rochester Hills, MI 48307 (248) 844-5123 Our File No: 07-79236(HSBC) ASAP# 909482 10/04/2007, 10/11/2007, 10/18/2007, 10/25/2007

FORECLOSURE NOTICE This firm is a debt collector attempting to collect a debt. Any information obtained will be used for this purpose. If you are in the Military, please contact our office at the number listed below. **MORTGAGE SALE** - Default has been made in the conditions of a certain mortgage made by: Janice L G Moses and Kenneth C Moses, Wife and Husband to Mortgage Electronic Registration Systems, Inc., solely as nominee for Quicken Loans Inc., Mortgagee, dated February 14, 2006 and recorded February 23, 2006 in Liber 4540 Page 347 Washtenaw County Records, Michigan. Said mortgage was subsequently assigned to: HSBC Bank USA, N.A., as Trustee for the registered holders of Nomura Home Equity Loan, Inc., Asset-Backed Certificates, Series 2006-HE3, on which mortgage there is claimed to be due at the date hereof the sum of Ninety-One Thousand Seven Hundred Twenty-Eight Dollars and Eighty-One Cents (\$91,728.81) including interest 10.05% per annum. Under the power of sale contained in said mortgage and the statute in such case made and provided, notice is hereby given that said mortgage will be foreclosed by a sale of the mortgaged premises, or some part of them, at public venue, Circuit Court of Washtenaw County at 10:00AM on Thursday, November 29, 2007. Said premises are situated in Township of Ypsilanti, Washtenaw County, Michigan, and are described as: A part of Lot 25, TOWNSEND SUBDIVISION, as recorded in Liber 7 of Plats, Page 25, Washtenaw County Records described as: Beginning at the Southeast corner of said Lot 25, thence Northerly along the East line of said Lot 25, 44.50 feet, thence Southwesterly 130.00 feet more or less to a point on the West line of said Lot 25, that is 40.80 feet from the Southwest corner of said Lot 25, thence Southerly along said West line to the Southwest corner of said Lot 25, thence Easterly 130.00 feet along the South line of said Lot 25, to the place of beginning Commonly known as 603 North Ivanhoe Street, Ypsilanti MI 48198 The redemption period shall be 6 months from the date of such sale, unless determined abandoned in accordance with MCL 600.3241 or MCL 600.3241a, in which case the redemption period shall be 30 days from the date of such sale, or upon the expiration of the notice required by MCL 600.3241a(c), whichever is later. Dated: OCTOBER 23, 2007 HSBC Bank USA, N.A., as Trustee for the registered holders of Nomura Home Equity Loan, Inc., Asset-Backed Certificates, Series 2006-HE3, Assignee of Mortgagee Attorneys: Potestivo & Associates, P.C. 811 South Blvd. Suite 100 Rochester Hills, MI 48307 (248) 844-5123 Our File No: 07-80895 ASAP# 922576 10/25/2007, 11/01/2007, 11/08/2007, 11/15/2007

DRIVERS & DISPATCH
Afternoon shifts. Must pass drug screen and physical. Apply in person, no phone calls. Airlines Parking, 8325 Merriman Rd., Romulus.

Exotic Dancers
Wanted
Seasoned 2
1416 Griswold,
between 5pm-8pm.
Audition in person.
313-596-6000

GENERAL LABORER
Self-motivated, with a valid driver's license. Ability to get a chauffeur's license is a must. Mechanically inclined on a plus. Serious applicants only.
734-428-1977

GOVERNMENT Jobs
Earn \$12-\$48/hr.
Full medical benefits,
paid training, FT/PT
800-920-9353 x107

CLASSIFIED
Brings buyers and sellers together. Help families find new homes. Makes selling and shopping simple. Provide job seekers with career information.
734-428-1977

GRAND TRAVELER
PIE COMPANY
Restaurant Positions
The Ann Arbor Grand Traveler Pie Co. is hiring positive, energetic, outgoing individuals for customer service, food service & bakery. Apply in person at: 291 N. Zeeb Rd., Ann Arbor, MI.

Great Clips
HAIR SALON
COMING SOON!
We offer our Haircare Professionals: Great Pay, Health Benefits, Paid Training & Vacation & a fun place to work! Call 734-837-5715 for an interview

Immediate Openings
\$14.25 base-appt
Customer sales/service,
no telemarketing, no exp. req.
Call 734-837-5715 for an interview

MAINTENANCE/
TECHNICIAN
needed full time for affordable housing community. Exp. in HVAC, plumbing, carpentry and general repairs. Exc. benefit pkg. for aggressive self starter who is willing to accept challenge. Fax resume to 734-428-9328 or Equal Opportunity Employer

NOW HIRING!
Brass Instructor
Percussion Instructor
Guitar Instructor
Must have teaching experience.
Email resume to: mar@marshallmusic.com

Package
Sorters Wanted
Holiday season part-time opportunities available for dependable, conscientious employees. Must have flexible schedule and be available to work 20-35 hours/week including weekends as needed. Must have reliable transportation and be available for any shift. \$8.50/hr. Call Express Personnel at 734-728-9800

PLUMBERS
Min. 2 yrs. exp. Good pay, benefits. Send resume to: H.R. Dept., P.O. Box 1412, Brighton, MI 48116

POLICE OFFICER POSITIONS!
Work in Madison, WI, where the quality of life is second to none. Take pride in working for a trust-based dept. where "Individuals can & do make a difference!"
PREVIOUS LE EXP- paid training for accelerated academy - begins in Feb. 2008. NO EXP- ENTRY-LEVEL
RECRUITS - needed for May, 2008 class - no LE exp. is required! Applications are being taken for BOTH NOW TESTING FOR BOTH IS COMING HERE, NOW! Written testing for this process will be held on Sun, Oct. 28, 4:00pm at Eastern MI Univ., 200 McKenney Hall, Ypsilanti. Applications will be given out at the test & no pre-registration is req. Questions? Call MPD 608-266-4190
www.madisonpolice.com
AA/EOE

DAN'S RIVER GRILL
MOVEABLE FEAST
NOW HIRING
Part Time
Waitstaff
Full Time
General
Utility Person
Call
428-9526

SALES
Full service communications company seeks experienced advertising account executive looking for a challenging position selling full range of integrated communication services in SE Michigan. Our services include computer design, digital printing, radio, digital and wide-format printing, mailing and fulfillment services. Qualified candidate will have minimum five yrs exp., personable and aggressive. Excellent compensation/benefit package. Great career opportunity. Fax resume to: 317-733-2074. All replies confidential.

SHIPPING/RECEIVING
Wright & Phillips, a leader in Home Health Care, is seeking a PART-TIME Shipping/Receiving Clerk at our Dearborn facility. Job duties include accepting or sending-out shipments, entering data into the computer, maintaining a clean, stocked and organized work area. Candidates who are bilingual-English/Spanish a plus. No phone calls or resumes please. Visit our website to fill out an application: www.firstsource.com

SOMETHING NEW!
Our fundraising office in Dearborn requires hardworking, positive, personable people with good speech. Full-time positions start at \$10 per hr. Top producers make over \$750 a week! Call Jerry: 313-565-5901 for a free interview.

OPHTHALMIC ASSISTANT
Exp. helpful will train. Approx. 32 hrs./wk. 1 doctor office. Salary commensurate w/exp. Fax resume to 734-428-5982.

3 Million \$5 food & beverage establishment seeking a GENERAL MANAGER
FT. benefits Resume to: 7409 Redford, W. Blvd., MI 48122

CHELSEA GRILL
Line Cooks, Dishwashers, & DR mgrs. AM/PM. Apply at 1120 S. Main, Chelsea 734-475-7714

KITCHEN/BAR MANAGER
Private boat club on Grosse Ile is accepting applications for Kitchen/Bar Manager. Knowledge of computer cash register, inventory control, staff scheduling & mgmt. skills are req. Micro-soft Word & Excel a plus. Restaurant and bar mgmt. exp. preferred. Immed. opening. Send resume including salary req. to: boudubard@comcast.net or P.O. Box 569, Grosse Ile MI 48138

Now Hiring Olga's Kitchen
New location. Servers, Cashiers/Hosts, Cooks & Dishwashers. Apply in person - Fri. 9am-7pm. 23414 Allen Rd., Woodhaven, MI 48153. Call 734-840-5202

Popular Chelsea Restaurant is currently hiring for the upcoming holiday season. Seeking dedicated, dedicated team members for the following Full & Part Time positions:

AFTERNOON SERVERS
SERVER ASSISTANTS
LINE COOKS/PREP COOKS
Benefits available: 401(k) Health, Dental, Uniforms & Meals
Apply Within:
THE COMMON GRILL
112 S. Main
Chelsea

\$100K Earning Potential
Be an insurance agent. Affiliated with a Fortune 500 Company. We will train. Excellent lead program, no nights or weekends. Good communication skills a must. Sales exp. a plus, but not required. Call 1-800-738-1942

Legal Notice

On September 24, 2007, an application was tendered for filing with the Federal Communications Commission in Washington, D.C., to transfer of control of Cumulus Media Inc., the corporate parent of Cumulus Licensing LLC, the licensee of WLBY(AM), 1290 kHz, Saline, Michigan, from its current shareholders to Cloud Acquisition Corporation. The officers, directors, and 10% or greater stockholders of Cumulus Media Inc. are Lewis W. Dickey, Jr., Martin R. Gausvick, Jonathan G. Pinch, John W. Dickey, Richard S. Denning, Robert F. End, Victor J. Nesi, Julian D. Alexander and Cloud Acquisition Corporation. The officers and directors of Cloud Acquisition Corporation are Lewis W. Dickey, Jr., Robert F. End, Victor Nesi and Julian Alexander. The sole stockholder of Cloud Acquisition Corporation is Cloud Holding Company, LLC. The officers, directors and members of Cloud Holding Company, LLC are Robert F. End, Lewis W. Dickey, Jr., John W. Dickey, David W. Dickey, Michael W. Dickey, Lewis W. Dickey, Sr., Victor J. Nesi, Julian D. Alexander and MLGPE Fund US Alternative, L.P. Other parties to the application are MLGPE Delaware LLC, MI IBK Positions, Inc., Merrill Lynch GP Inc., Merrill Lynch Group, Inc., Merrill Lynch & Co., Inc., Gary M. Charlin, Jeffrey A. Mesberg, Frank J. Mariano, E. Stanley O'Neal, Amrass L. Fakakany and Gregory J. Fleming. A copy of the transfer application and related materials are on file for public inspection at 1100 Victoria Way, Ann Arbor, MI 48108.

FRIDGE/RANGE
washer & dryer \$400.
Clean, delivery.
734-941-2376

G.E. GAS Stove-Self
Cleaning. \$200.
Thermos Gas Grill & Cover-\$100. Craft Matic Twin Bed, fully adj., \$800. All like new. 313-561-7372

GE HEAVY duty
washer & dryer,
\$200.
734-749-4005

KENMORE FRIDGE
side by side, beige w/blk trim. \$400.
734-871-9331

REFRIGERATORS
100, washer, dryer
stoves \$75 each
warranty/delivery
avail. 734-229-0702
www.appliancestore.com

WASHER & DRYER
Heavy Duty Beige/
dependable GE profile,
\$200ea/\$350 for pair.
313-388-2023

WASHER & Dryers,
Stoves & Refrigerators,
exc. condition.
Delivery available.
30 Day Warranty.
313-857-5153 or
734-306-1906

WHIRLPOOL
FRIDGE, stove,
washer, and dryer,
beige, \$350.
313-399-7887

CRAFTER'S WANTED
Selling American Legion Craft Show Saturday November 10, 2007 9am-1pm. Tables \$30 & \$35. Call After 5pm 734-645-4838

RUNNAGE SALE
Taylor Free Methodist Church, 8900 Pardee Rd., Sat. Nov. 3rd, 11-1pm, live music, crafts & baked goods, food and fun games. Moon walks, face painting. A day of family fun. Come help us enjoy our annual Joy Fest! Free admission. For info call, or 313-769-8648 or 313-292-1600 x.214

ANTIQUE JACOB
EIAN dark oak dining room table, 6 chairs, buffet, china cabinet, elegant, \$1700/best.
313-565-9887

DETROIT JEWEL
Stove, 4 burner oven & warming drawer, almond color, \$300, or best. 734-283-8705

MEDIUM SIZED Oak
dresser with carved wood drawer pulls, \$300. Medium sized oval dark wood table, \$10. Wooden shaft golf clubs, \$100.313-928-8139

BRAND NEW Fisher
Paykal stainless steel drum smart load dryer, paid \$799, sell \$499.
313-768-6189

STEEL BUILDINGS
special prices
call 20% all
sizes available.
734-323-3333
www.ecg-grp.com

FORECLOSURE NOTICE This firm is a debt collector attempting to collect a debt. Any information obtained will be used for this purpose. If you are in the Military, please contact our office at the number listed below. MORTGAGE SALE - Default has been made in the conditions of a certain mortgage made by: Charles H Craig and Castoria V Craig, Husband and Wife to American Equity Mortgage, Inc., Mortgagee, dated October 4, 2002 and recorded October 17, 2002 in Liber 37064 Page 793 Wayne County Records, Michigan. Said mortgage was assigned through meane assignments to Deutsche Bank National Trust Company, as Trustee for the registered holders of New Century Home Equity Cash Trust, Series 2003-2, Asset Backed Pass-Through Certificates, Series 2003-2, by assignment dated April 2, 2007 and recorded September 21, 2007 in Liber 46671, Page 591, on which mortgage there is claimed to be due at the date hereof the sum of One Hundred Fifty-Five Thousand Four Hundred Seventy-Five Dollars and Fifteen Cents (\$155,475.15) including interest 11.625% per annum. Under the power of sale contained in said mortgage and the statute in such case made and provided, notice is hereby given that said mortgage will be foreclosed by a sale of the mortgaged premises, or some part of them, at public vendue, Circuit Court of Wayne County at 1:00PM on Thursday, November 1, 2007. Said premises are situated in City of Detroit, Wayne County, Michigan, and are described as: Lot 245, Arthur J. Scully's Rifle Range Subdivision, according to the plat thereof as recorded in Liber 45, Page 34 of Plats, Wayne County Records. Commonly known as 3451 Berkshire Street, Detroit MI 48224. The redemption period shall be 6 months from the date of such sale, unless determined abandoned in accordance with MCL 600.3241, in which case the redemption period shall be 30 days from the date of such sale, or upon the expiration of the notice required by MCL 600.3241(a), whichever is later. Dated: OCTOBER 2, 2007 Deutsche Bank National Trust Company, as Trustee for the registered holders of New Century Home Equity Loan Trust, Series 2003-2, Asset Backed Pass-Through Certificates, Series 2003-2, Assignee of Mortgagees Attorneys: Potestivo & Associates, P.C. 811 South Blvd. Suite 100 Rochester Hills, MI 48307 (248) 844-5123 Our File No: 07-79477 ASAP# 911601 10/04/2007, 10/11/2007, 10/18/2007, 10/25/2007

The officers, directors, and 10% or greater stockholders of Cumulus Media Inc. are Lewis W. Dickey, Jr., Martin R. Gausvick, Jonathan G. Pinch, John W. Dickey, Richard S. Denning, Robert F. End, Victor J. Nesi, Julian D. Alexander and Cloud Acquisition Corporation. The officers and directors of Cloud Acquisition Corporation are Lewis W. Dickey, Jr., Robert F. End, Victor Nesi and Julian Alexander. The sole stockholder of Cloud Acquisition Corporation is Cloud Holding Company, LLC. The officers, directors and members of Cloud Holding Company, LLC are Robert F. End, Lewis W. Dickey, Jr., John W. Dickey, David W. Dickey, Michael W. Dickey, Lewis W. Dickey, Sr., Victor J. Nesi, Julian D. Alexander and MLGPE Fund US Alternative, L.P. Other parties to the application are MLGPE Delaware LLC, MI IBK Positions, Inc., Merrill Lynch GP Inc., Merrill Lynch Group, Inc., Merrill Lynch & Co., Inc., Gary M. Charlin, Jeffrey A. Mesberg, Frank J. Mariano, E. Stanley O'Neal, Amrass L. Fakakany and Gregory J. Fleming. A copy of the transfer application and related materials are on file for public inspection at 1100 Victoria Way, Ann Arbor, MI 48108.

Publish: October 11, 2007
October 18, 2007
October 25, 2007

AAA Always
Buying US silver/
gold Coins,
scrap gold,
pockets watches,
Lionel Flyer
Trains, old toys,
old comics,
old baseball cards
734-558-2986

BEATLES, FOR
George Drive-in,
1964 (A Hard Day's
Night) Large ticket
Stub from Movie
preview. \$80/best.
734-284-0614

I Buy Beanie Babies!
I will be the Best! I Store. This and next Fri. & Sat., 10-6. I will pay cash on the spot for all beanie's. Fast & Fair. No appt. needed. Ann Arbor/ Saline, and Eisenhower parkway in Ann Arbor. 734-761-6187
www.beanieground.com

PERCIOUS MO-
MENTS, cherished
teddies, x-mas orna-
ments. 734-478-1690

KUBOTA LOADER
back hoe, 4WD,
36HP, quick dis-
count bucket & back
hoe. 8ft. finished
motor, \$23k.
734-763-4798

DINING ROOM table
& chairs, \$100. Futon
\$150. Stackable elec-
tric washer & dryer,
\$250. Chase couch,
\$300. 734-776-5308

DREXEL HERITAGE
Dining Room table,
engraved Asian style,
75" x 45", w/ 3 extra
18" leaves each. 6
side chairs, exc. con-
d. Must see.
734-282-1396

APPLES \$15/bushel
Oct 24/25
Honey, Jams & Jellies,
Pumpkins, Lesser Farms &
Orchard, Mon-Sat, 9-6, Sun,
1-6. 12651 Island Lake Rd.
Dexter 734-426-8009

BLUE SPRUCE, screen grade
4'-6" tall, \$10 per foot, balled
burk & loaded; magnoli-
a, sugar and red, flow-
ing trees, \$47, while pine
Custom tree trimming 16
yrs exp. 317-474-3166

TREES FOR Sale,
Quality stock. Local
grower selling at near
wholesale prices.
Castle Landscapes
Call, 248-374-3400

ALL HARDWOOD
Seasoned \$65/face
cord, pick up or
delivered. Chris or
Ryan 734-783-1143

THE CLASSIFIED
★ A Sure Bet ★

PURSUANT TO 15 USC & sec. 1692 YOU ARE HEREBY INFORMED THAT THIS IS AN ATTEMPT TO COLLECT A DEBT AND THAT ANY INFORMATION THAT YOU PROVIDE MAY BE USED FOR THAT PURPOSE. MORTGAGE SALE - Default has been made in the conditions of a mortgage made by: Charles E. Dixon and Sharolyn A. Dixon Husband and Wife to HOUSEHOLD FINANCE CORPORATION III by a mortgage dated August 26, 2002 and recorded on August 29, 2002 in Liber 4158 on Page 918, Washtenaw County Records Michigan on which mortgage there is claimed to be due at the date hereof the sum of Two Hundred Twenty Thousand Eight Hundred Thirty-Nine and 23/100 Dollars (\$220,839.23) including interest at 7.98% per annum. Under the power of sale contained in said mortgage and the statute in such case made and provided, notice is hereby given that said mortgage will be foreclosed by a sale of the mortgaged premises, or some part of them, at public vendue, the main lobby of the Washtenaw County Courthouse, Huron Street entrance, Ann Arbor MI at 10:00 am on November 15, 2007. Said premises are situated in the City of Ypsilanti, County of Washtenaw State of Michigan, and are described as: Lot 13, Ford Lake Village No.1, as recorded in Liber 28 of Plats, Pages 99 through 102, Washtenaw County Records. The redemption period shall be 6 months from the date of such sale, unless determined abandoned in accordance with 1948CL 600.3241, in which case the redemption period shall be 30 days from the date of such sale. Dated: October 12, 2007 Michael M. Grand, Esq. GRAND & GRAND PLLC 31731 Northwestern Hwy., #151 Farmington Hills, MI 48334 (248) 538-3737 67901 ASAP# 917464 10/18/2007, 10/25/2007, 11/01/2007, 11/08/2007

FORECLOSURE NOTICE This firm is a debt collector attempting to collect a debt. Any information obtained will be used for this purpose. If you are in the Military, please contact our office at the number listed below. MORTGAGE SALE - Default has been made in the conditions of a certain mortgage made by: Tommie McGehee, An Unmarried Man to Mortgage Electronic Registration Systems, Inc., solely as nominee for Choice Capital Funding Inc., Mortgagee, dated November 12, 2006 and recorded December 8, 2006 in Liber 45694 Page 2085 Wayne County Records, Michigan. Said mortgage was subsequently assigned to: HSBC Mortgage Services Inc., on which mortgage there is claimed to be due at the date hereof the sum of Eighty-Two Thousand Nine Hundred Forty-Seven Dollars and Seventeen Cents (\$82,947.17) including interest 10.49% per annum. Under the power of sale contained in said mortgage and the statute in such case made and provided, notice is hereby given that said mortgage will be foreclosed by a sale of the mortgaged premises, or some part of them, at public vendue, Circuit Court of Wayne County at 1:00PM on Thursday, November 8, 2007. Said premises are situated in City of Detroit, Wayne County, Michigan, and are described as: The North 13 feet of Lot 19 and the South 29 feet of Lot 20 B.E. Taylor's Edgemoor Subdivision as recorded in Liber 52, Page 5 of Plats, Wayne County Records. Commonly known as 18031 Ferguson Street, Detroit MI 48235. The redemption period shall be 6 months from the date of such sale, unless determined abandoned in accordance with MCL 600.3241 or MCL 600.3241a, in which case the redemption period shall be 30 days from the date of such sale, or upon the expiration of the notice required by MCL 600.3241(a), whichever is later. Dated: OCTOBER 9, 2007 HSBC Mortgage Services Inc., Assignee of Mortgagees Attorneys: Potestivo & Associates, P.C. 811 South Blvd. Suite 100 Rochester Hills, MI 48307 (248) 844-5123 Our File No: 07-800993 (HSBC) ASAP# 915467 10/11/2007, 10/18/2007, 10/25/2007, 11/01/2007

CLEAN SEASONED
Mixed Hardwood \$70
per face cord delivered.
Call Mr. Firewood.
734-424-3044

SIMPLY THE BEST
FIREWOOD (Oak, Seasoned
Hardwood, Delivery)
Downtown 734-731-7225

BOX OF girls clothes
\$25, gently used.
Stunt bike, \$25.
734-854-8881

VINTAGE 1957
Mahogany Duncan
Phyllis Dropleaf table
w/ 12-12in. leaves,
4 chairs & china
cabinet. \$2,000.
734-283-7699

\$155 KING pillow top
mattress, fut \$45, Queen \$70
(can deliver). 734-231-6422

\$160 KING Pillow Top
Mattress Set New
Full \$70, Queen \$75
734-891-8481

\$75 A QUEEN Pillow
Top Mattress Set New
Top Mattress Deliverable
734-891-8481

CHAFTMATIC AD-
JUSTABLE bed
w/new heating pad.
Like New! \$350/best
313-841-3591

CURIO CABINET
Pecan finish. Ebeled
glass. \$150. 313-274-7828

DEARBORN IN-
DOOR MOVING
SALE! ONE DAY
ONLY. Oct. 24th,
9-3. Great cond! Ar-
more, night stand,
high top wood din-
ette, leather couch
313-875-4513

ALLEN PARK, 9839
Colwell, Thurs - Sat.
EVERYTHING - A &
T, futon, clothes, ga-
lore, tools

ALLEN PARK Estate
sale 15262 Arlington,
Oct. 25, 26, 27, 28, 29
9:30-8 pm. Washer &
dryer, 2 refrigerators,
computer center,
collectible dolls

ALLEN PARK - tools,
lawn equip., house-
hold items. 9379
Hubert. Sat. 9-4 &
Sun. 10-3

BROWN STOWN
29230 Hunter Ct. Oct.
27-29 from 9-4. 18mo.
to 4T, ladies clothes,
home decor, toys,
craft supplies, bike
cart, car seats

DEARBORN 2214 N
Lafayette, Oct. 25-28;
9-3pm. Many items,
exercise equip., fur-
niture, yard tools, etc.

DEARBORN 2840
Bould, corner of
Princeton, Oct. 25 &
26, 10-4pm. leather
jackets, misc. items.

DEARBORN -
7725 Midpointe
Oct. 26, 27, 28 10-
am-6 pm Cabinets,
old bicycle, misc.
furniture, antiques,
windows, S-10
cap, hot dog cart,
6 collectibles
Beanie Babies.

HENREDON SOFA
81" all wood frame,
muted blue grey
striped floral. Must
See. Exc. Cond.
734-282-1396

FORECLOSURE NOTICE This firm is a debt collector attempting to collect a debt. Any information obtained will be used for this purpose. If you are in the Military, please contact our office at the number listed below. MORTGAGE SALE - Default has been made in the conditions of a certain mortgage made by: Larry Clifton and Connie Clifton, Husband and Wife to Mortgage Electronic Registration Systems, Inc., solely as nominee for Accredited Home Lenders, Inc. Mortgagee, dated July 12, 2005 and recorded August 19, 2005 in Liber 4501 Page 724 Washtenaw County Records, Michigan. Said mortgage was assigned to: HSBC Mortgage Services Inc. by assignment dated June 22, 2006 and recorded August 11, 2006 in Liber 4575, Page 342, on which mortgage there is claimed to be due at the date hereof the sum of Two Hundred Seventy-Seven Thousand Ninety Dollars and Ninety Cents (\$277,090.79) including interest 7.999% per annum. Under the power of sale contained in said mortgage and the statute in such case made and provided, notice is hereby given that said mortgage will be foreclosed by a sale of the mortgaged premises, or some part of them, at public vendue, Circuit Court of Washtenaw County at 10:00AM on Thursday, November 29, 2007. Said premises are situated in Township of Ypsilanti, Washtenaw County, Michigan, and are described as: Unit 60 of the Raymond Meadows Condominium, according to the Master Deed recorded in Liber 3314, Pages 773 through 811, Washtenaw County Records, and designated as Washtenaw County Condominium Plan Number 245, together with rights in general common elements and limited common elements as set forth in said Master Deed as described in Act 59 of the Public Acts of 1978. Commonly known as 7438 Meadow Lane, Ypsilanti MI 48197. The redemption period shall be 6 months from the date of such sale, unless determined abandoned in accordance with MCL 600.3241 or MCL 600.3241a, in which case the redemption period shall be 30 days from the date of such sale, or upon the expiration of the notice required by MCL 600.3241(a), whichever is later. Dated: OCTOBER 19, 2007 HSBC Mortgage Services Inc., Assignee of Mortgagees Attorneys: Potestivo & Associates, P.C. 811 South Blvd. Suite 100 Rochester Hills, MI 48307 (248) 844-5123 Our File No: 07-80722(HSBC) ASAP# 922188 10/25/2007, 11/01/2007, 11/08/2007, 11/15/2007

OFFICIAL NOTICE

ADMINISTRATIVE ASSISTANT
Heritage Newspapers
Heritage Newspapers - Saline Reporter, is seeking a full time Administrative Assistant. Responsibilities include computer data entry, maintaining reports and spreadsheets, filing, organizing and updating materials and various other duties as needed. Must be reliable, enthusiastic, detail oriented, pro active, self starter and able to multi task. High school diploma, able to type 45 wpm and proficient in Microsoft Office, Excel and Word are required. Heritage Newspapers offering an excellent benefits package including 401(k).
To apply, send resume to:
Heritage Newspapers - Saline Reporter
Attn: Teresa Riddle, Advertising Manager
106 W. Michigan Ave
Saline, MI 48176
Fax: 734-429-3821
triddle@heritage.com

DEARBORN HGTS.
7818 highview (N. Warren) Oct. 26-27, from 9-4. 2 family sale - VARIETY.

DEARBORN HTS.
8702 Academy, Oct. 25-27, 10-5, house lot contents, boats, RV. Must Go!

DEARBORN MOV-
ING SALE! 21732
Homer Oct. 26-27,
8:30-4:30 P.m., ac-
cu-ba & tools. Cash only.

DEARBORN OCT.
25-27 9-4,
ceramics, books,
household misc.,
1347 Nowlin

GIBRALTAR 30230
S. Gibraltar @ corner
of Fryer, Oct. 26 & 27
10-4. Stained glass,
clothes & misc.

GROSSE ILE 7975
Island Blvd., Oct.
25-27, 9-3pm. An-
tiques, collectibles,
books, & games.

GROSSE ILE 8715
Woodside Dr. off
Grosse Ile Parkway.
Bargains Galore misc.
household, sports,
electronics, toys.
girls, boys, women's
clothes. Oct. 24-27 &
Nov. 1-3, 10-6pm

LINCOLN PARK
1093 Ford Blvd.,
Oct. 26-28, 9-5pm,
desks, furniture &
more. Multi Family!

LINCOLN PARK,
605 Park Ave., corner
of Applewood, Oct.
26-28th, 9-7, 1st time
garage sale. Some-
thing for everyone!

LINCOLN PARK,
Multiple family
Moving and Garage
Sale, 927 and 934
Progress Avenue
Fri., Sat. 9-4 p.m.
Rain or Shine

LINCOLN PARK
Rain or Shine!
1211 Richmond,
Oct. 24-26th 10-4pm,
Second sale. 1/2 off
everything!

LINCOLN PARK
Thurs. - Sat. 10 a.m. -
4 p.m. Something for
everyone! Household
items, patio set &
more! 1400 Progress

MILAN HUGE sale
Symons Elementary
432 S. Platt Rd.
Sat. Oct. 27 8-2,
Everything to A-Z!!

NEW BOSTON Huge
Yard Sale. Tables
of \$0.50 & \$1 items.
Designer clothes \$1.
Vintage old glass.
Thurs. 10/25- 9-3 &
Fri. 1

REAL ESTATE

SCROLL SAW, RIB
hawk, 26" G4, ask-
ing \$700.
313-561-2905

CLASSIFIED
Brings buyers and
sellers together.
Help families find
new homes.
Makes selling and
shopping simple.
Provide job seekers
with career information.

12 OZ. can beverage
vending machine
good condition,
works good, \$325
313-530-8553

4 TIRES Like new.
Size: P205/R6015.
\$150.
313-299-0168

90 GAL. aquarium
tank solid oak stand
w/ canopy, complete
for salt water, \$500
313-587-0315

CARPET SALE
Warehouse prices!
Next day installation.
Joe's Carpet Service
734-374-2554

DETROIT RED
WINGS tickets avail.
Sec. 208 row 7, 2
seats, \$54, each.
John 734-674-7107

HEX II tanning booth
model W800, reflector
unit, low hours (125),
original price \$9500
for sale \$4995,
734-283-8888

INVACARE SCOOTER
Panther LX4
never used, new
batteries, \$1500
734-283-8009

Low VISION machine
(magnifier) \$1500.
New power wheel
chair, used once
\$2000. 313-291-4267

TANNING BEDS, 4
commercial units.
\$1,000 each.
313-909-5805

TRAILER & PARTS
New & used enclosed
cargo trailer. Many to
choose from. Full line
of gooseneck, utility,
and horse trailers
available. Axes,
tenders, hubs,
springs, lights,
coupler, etc., in stock.
Brown's Trailer, Inc.
Three miles E. of
Clinton on US-12
547-456-4520

TALENTED
DAUGHTER
needs Upright piano.
Dad needs help.
734-379-0802

6 PERSON HOT TUB
Complete. In good
shape, needs frame.
\$375 or best offer.
313-299-0168

HOT TUB Great
Lakes 5 person, 20+
jets, neck jets, 2 water
falls, great condition.
\$3300. 734-818-7081

HOT TUB portable w/
red wood trim, \$500.
Must see! Almond
fiberglass 1 piece
shower unit, \$200
734-671-9331

JACUZZI 84 x 60 in.
tiki wood, exc.
condition \$1800
734-771-7281

NORDIC TRACK
CX1980 Elliptical
Runner, New, \$400
/best. 313-277-1986
or 313-277-7423

SAVE TIME
Sell Classified

POOL TABLE excel-
lent cond, 44x79x32,
4 cue sticks. You
take. \$150.
313-402-8062

POOL TABLES
Local retailer
specializes in mov-
ing and refelting pool
tables. We also sell
new and used slate
pool tables. Call
Tom, 734-783-2880



WARNING:
ADS FOR FREE PETS
A beloved pet deserves a
loving, caring home. The ad
for your free pet may draw
response from individuals
who wish to sell your animal
for the purpose of
research or breeding.
Please be sure to screen
respondents carefully when
giving an animal away.
Your pet will thank you!

ABYSSINIAN
Kittens CFA, rare,
beautiful very loving.
\$250. 734-587-3033

IT'S A
SURE SALE
- In the Classified

ADORABLE KIT-
TENS, free to good
home, 10 weeks, fe-
male blonde.
734-281-0215

AKC REGISTERED
Pug puppies, fawn,
mom & dad on site,
4 F. 1 M, \$550, after
6pm. 734-284-8655

BEAGLE PUPPIES
born July 20. 4 fe-
male, 1 male, \$150/
each. Must sell!
313-295-3318

BOUVIER PUPPIES
AKC, Male & fe-
male, 248-842-8218
or 734-771-9881

CHIHUAHUA AKC
Pups. Shots and
wormed \$400.
734-355-6405

DACHSHUND TOP
quality. Short/ long
haired, adults &
pups, also cream.
734-243-5416

NEED VACATION CASH?
Sell your unwanted items with
a classified ad in HERITAGE
CLASSIFIEDS. You get your
cash fast.
1-877-888-3202

GERMAN SHEP-
HERD Pups, AKC/
OFA, lg. boned, \$449.
734-777-9821
www.vonwoltfhushepherd.com

JACK RUSSELL Ter-
rier Puppies, 1st
shots, vet checked,
\$350. 313-628-1898

KITTENS 6 weeks
old, need homes,
\$25 each.
6 White mice, w/ nice
cage, \$25.
734-239-5128

KITTENS
Large Variety, \$35
Sebring Animal Control
14717 Scheller Ct., Mon. Fri.
10-11a.m. 734-246-1328

Michigan
Ave. Animal
Hospital
Low in price
High in quality & compassion.
Surgery, dentistry, deworming,
boarding & grooming
734-482-6171
50% off - 1st Exam
* 1 Coupon/ New Client

NEWFOUNDLAND FE-
MALE puppy, 5 mo. old, all
black, AKC, shots, house broken
& crate trained, indoor,
pet, most pass requirements
and sign contract, \$800
734-782-9188

CHLSEA
Warren Apartments
Privately owned &
managed. No pets.
734-475-7418

CHLSEA
2 bdrm. in country setting near
North Lake, walk
out garage, \$725/mo.
+ utilities, call
734-428-4934
after 6 p.m.

CHLSEA
DOWNTOWN
Rent starting at
\$645/mo. 2 bdrm.
apts. On-site laun-
dry. Newly remod-
eled apts. avail.
Call 734-994-5284
madproco.com

CHLSEA
Warren Apartments
Privately owned &
managed. No pets.
734-475-7418

CHLSEA
2 bdrm. in country setting near
North Lake, walk
out garage, \$725/mo.
+ utilities, call
734-428-4934
after 6 p.m.

CHLSEA
DOWNTOWN
Rent starting at
\$645/mo. 2 bdrm.
apts. On-site laun-
dry. Newly remod-
eled apts. avail.
Call 734-994-5284
madproco.com

CHLSEA
Warren Apartments
Privately owned &
managed. No pets.
734-475-7418

CHLSEA
2 bdrm. in country setting near
North Lake, walk
out garage, \$725/mo.
+ utilities, call
734-428-4934
after 6 p.m.

CHLSEA
DOWNTOWN
Rent starting at
\$645/mo. 2 bdrm.
apts. On-site laun-
dry. Newly remod-
eled apts. avail.
Call 734-994-5284
madproco.com

CHLSEA
Warren Apartments
Privately owned &
managed. No pets.
734-475-7418

CHLSEA
2 bdrm. in country setting near
North Lake, walk
out garage, \$725/mo.
+ utilities, call
734-428-4934
after 6 p.m.

CHLSEA
DOWNTOWN
Rent starting at
\$645/mo. 2 bdrm.
apts. On-site laun-
dry. Newly remod-
eled apts. avail.
Call 734-994-5284
madproco.com

CHLSEA
Warren Apartments
Privately owned &
managed. No pets.
734-475-7418

CHLSEA
2 bdrm. in country setting near
North Lake, walk
out garage, \$725/mo.
+ utilities, call
734-428-4934
after 6 p.m.

CHLSEA
DOWNTOWN
Rent starting at
\$645/mo. 2 bdrm.
apts. On-site laun-
dry. Newly remod-
eled apts. avail.
Call 734-994-5284
madproco.com

CHLSEA
Warren Apartments
Privately owned &
managed. No pets.
734-475-7418

CHLSEA
2 bdrm. in country setting near
North Lake, walk
out garage, \$725/mo.
+ utilities, call
734-428-4934
after 6 p.m.

CHLSEA
DOWNTOWN
Rent starting at
\$645/mo. 2 bdrm.
apts. On-site laun-
dry. Newly remod-
eled apts. avail.
Call 734-994-5284
madproco.com

CHLSEA
Warren Apartments
Privately owned &
managed. No pets.
734-475-7418

CHLSEA
2 bdrm. in country setting near
North Lake, walk
out garage, \$725/mo.
+ utilities, call
734-428-4934
after 6 p.m.

CHLSEA
DOWNTOWN
Rent starting at
\$645/mo. 2 bdrm.
apts. On-site laun-
dry. Newly remod-
eled apts. avail.
Call 734-994-5284
madproco.com



BELLEVILLE 2 bdrm.
1 bath incl. water &
appliances, \$650/mo.
51045 Willis Rd.
734-287-6819
www.germainerealty.com

CHLSEA 1 bdrm Apt
2nd floor, separate
covered entrance, 1
parking spot. Incl heat
water, sewer & cable.
\$550 734-475-7791

CHLSEA 1 bdrm.
apt, heat/water in-
cluded, \$600/mo. +
dep. Small pets ok.
734-475-8736

CHLSEA 2 bdrm.
in country setting near
North Lake, walk
out garage, \$725/mo.
+ utilities, call
734-428-4934
after 6 p.m.

CHLSEA
DOWNTOWN
Rent starting at
\$645/mo. 2 bdrm.
apts. On-site laun-
dry. Newly remod-
eled apts. avail.
Call 734-994-5284
madproco.com

CHLSEA
Warren Apartments
Privately owned &
managed. No pets.
734-475-7418

CHLSEA
2 bdrm. in country setting near
North Lake, walk
out garage, \$725/mo.
+ utilities, call
734-428-4934
after 6 p.m.

CHLSEA
DOWNTOWN
Rent starting at
\$645/mo. 2 bdrm.
apts. On-site laun-
dry. Newly remod-
eled apts. avail.
Call 734-994-5284
madproco.com

CHLSEA
Warren Apartments
Privately owned &
managed. No pets.
734-475-7418

CHLSEA
2 bdrm. in country setting near
North Lake, walk
out garage, \$725/mo.
+ utilities, call
734-428-4934
after 6 p.m.

CHLSEA
DOWNTOWN
Rent starting at
\$645/mo. 2 bdrm.
apts. On-site laun-
dry. Newly remod-
eled apts. avail.
Call 734-994-5284
madproco.com

CHLSEA
Warren Apartments
Privately owned &
managed. No pets.
734-475-7418

CHLSEA
2 bdrm. in country setting near
North Lake, walk
out garage, \$725/mo.
+ utilities, call
734-428-4934
after 6 p.m.

CHLSEA
DOWNTOWN
Rent starting at
\$645/mo. 2 bdrm.
apts. On-site laun-
dry. Newly remod-
eled apts. avail.
Call 734-994-5284
madproco.com

CHLSEA
Warren Apartments
Privately owned &
managed. No pets.
734-475-7418

CHLSEA
2 bdrm. in country setting near
North Lake, walk
out garage, \$725/mo.
+ utilities, call
734-428-4934
after 6 p.m.

CHLSEA
DOWNTOWN
Rent starting at
\$645/mo. 2 bdrm.
apts. On-site laun-
dry. Newly remod-
eled apts. avail.
Call 734-994-5284
madproco.com

CHLSEA
Warren Apartments
Privately owned &
managed. No pets.
734-475-7418

CHLSEA
2 bdrm. in country setting near
North Lake, walk
out garage, \$725/mo.
+ utilities, call
734-428-4934
after 6 p.m.

CHLSEA
DOWNTOWN
Rent starting at
\$645/mo. 2 bdrm.
apts. On-site laun-
dry. Newly remod-
eled apts. avail.
Call 734-994-5284
madproco.com

CHLSEA
Warren Apartments
Privately owned &
managed. No pets.
734-475-7418

CHLSEA
2 bdrm. in country setting near
North Lake, walk
out garage, \$725/mo.
+ utilities, call
734-428-4934
after 6 p.m.

CHLSEA
DOWNTOWN
Rent starting at
\$645/mo. 2 bdrm.
apts. On-site laun-
dry. Newly remod-
eled apts. avail.
Call 734-994-5284
madproco.com

CHLSEA
Warren Apartments
Privately owned &
managed. No pets.
734-475-7418

CHLSEA
2 bdrm. in country setting near
North Lake, walk
out garage, \$725/mo.
+ utilities, call
734-428-4934
after 6 p.m.

CHLSEA
DOWNTOWN
Rent starting at
\$645/mo. 2 bdrm.
apts. On-site laun-
dry. Newly remod-
eled apts. avail.
Call 734-994-5284
madproco.com

CHLSEA
Warren Apartments
Privately owned &
managed. No pets.
734-475-7418

CHELSEA - wonder-
ful 2 bdrm. ranch,
apt., \$760/mo. In-
cludes heat/ water/
basic cable.
734-250-3584
www.viewkustreal.com

COUNTRY APARTMENT
NEAR THE
VILLAGE OF WATERLOO
One bedroom, study, lg.
kitchen, lg. living room and
one full bath. 2nd floor pri-
vate entrance, heat and elec-
tricity included. Only
\$600.00 per month, one
year lease required! Sorry,
no pet! Only 1 mile north-
west of Chelsea and 4 miles
north of I-94. First and last
months rent and references
required. For information
call 734-475-2842

SAVE TIME
Sell Classified

DEARBORN 2 bdrm.
\$600 month+deposit
Call Bonnie for de-
tails 313-584-1811

DEARBORN-W. Cute
2 bdrm., upper,
Appl., & heat incl
\$650./mo.
734-459-5246

FLAT ROCK 1bdrm.
FREE RENT! \$475
734-612-0115
TrometerRealEstate.com

FLATROCK LARGE
2 bdrm, all appl., c/a,
washer/dryer hook up
\$695. 734-783-5735

HALF OFF
NOVEMBER RENT
2 bdrm. apartments with
FREE heat, water, sewer
and trash. Huge walk-in closets.
Washer/dryer hook-ups
available. NO security
deposit. Pet friendly.
Call 734-459-5600
Open Saturdays
* Restrictions apply.

Manchester Downtown
Loft apts. on Main St., op-
erates 1 & 2 bdrm, \$525
and up. 734-996-2636

MANCHESTER Efficiency Apartment
for rent in town.
Call: 734-428-9202

NEED VACATION CASH?
Sell your unwanted items with
a classified ad in HERITAGE
CLASSIFIEDS. You get your
cash fast.
1-877-888-3202

MANCHESTER LAKE
front, 2 bdrm., apt.,
\$800/mo. Utilities in-
cluded, no smoke
/pets. 734-428-8445

MANCHESTER SPA-
CIOUS 1 bdrm., w/
yard, walk to parks
& shops, \$550/mo.
734-475-0432

MILAN 1 bdrm. Apt.
\$500 long/short
term. STORL APTS.
734-439-4050

RIVER ROUGE 2
bdrm., utilities incl.
\$550/mo. + \$550
dep. 313-842-9615

*** SALINE ***
1 & 2 Bdrm.
Move-in Special!!!
734-428-4022 or
734-644-3025

SALINE NICE 1
bdrm. apt. avail. mid
October. \$500 /mo.
Call 734-272-9225

LIVING ESTATE/
ANTIQUE AUCTION
1986 Chrysler LeBaron GTS • 1972 Starcraft Camper
• Guns • Juvenile Auto "Humobile" Pedal Car
• Antiques • Wallace Nutting & Other Pictures • Antique
Furniture • Silver • Much, Much, More
Saturday, Nov. 3rd @ 10:30 am
K of C Hall
8265 Dexter-Chelsea Rd • Dexter, MI
Living Estate of Richard & Naomi (Nan) Ament
Complete list on our website @
www.braunandhelmer.com
Braun & Helmer Auction Service, Inc.
BRIAN BRAUN • (734) 996-9135

WATERS EDGE APARTMENTS
on Belleville Lake
1 Bedroom Apartments
starting at \$600
Includes Heat & Water
BRING THIS AD FOR
1 MONTH FREE
W/ 13 MONTH LEASE
734-697-0606

WATERS EDGE APARTMENTS
on Belleville Lake
1 Bedroom Apartments
starting at \$600
Includes Heat & Water
BRING THIS AD FOR
1 MONTH FREE
W/ 13 MONTH LEASE
734-697-0606

WATERS EDGE APARTMENTS
on Belleville Lake
1 Bedroom Apartments
starting at \$600
Includes Heat & Water
BRING THIS AD FOR
1 MONTH FREE
W/ 13 MONTH LEASE
734-697-0606

WATERS EDGE APARTMENTS
on Belleville Lake
1 Bedroom Apartments
starting at \$600
Includes Heat & Water
BRING THIS AD FOR
1 MONTH FREE
W/ 13 MONTH LEASE
734-697-0606

WATERS EDGE APARTMENTS
on Belleville Lake
1 Bedroom Apartments
starting at \$600
Includes Heat & Water
BRING THIS AD FOR
1 MONTH FREE
W/ 13 MONTH LEASE
734-697-0606

WATERS EDGE APARTMENTS
on Belleville Lake
1 Bedroom Apartments
starting at \$600
Includes Heat & Water
BRING THIS AD FOR
1 MONTH FREE
W/ 13 MONTH LEASE
734-697-0606

WATERS EDGE APARTMENTS
on Belleville Lake
1 Bedroom Apartments
starting at \$600
Includes Heat & Water
BRING THIS AD FOR
1 MONTH FREE
W/ 13 MONTH LEASE
734-697-0606

WATERS EDGE APARTMENTS
on Belleville Lake
1 Bedroom Apartments
starting at \$600
Includes Heat & Water
BRING THIS AD FOR
1 MONTH FREE
W/ 13 MONTH LEASE
734-697-0606

WATERS EDGE APARTMENTS
on Belleville Lake
1 Bedroom Apartments
starting at \$600
Includes Heat & Water
BRING THIS AD FOR
1 MONTH FREE
W/ 13 MONTH LEASE
734-697-0606

WATERS EDGE APARTMENTS
on Belleville Lake
1 Bedroom Apartments
starting at \$600
Includes Heat & Water
BRING THIS AD FOR
1 MONTH FREE
W/ 13 MONTH LEASE
734-697-0606

WATERS EDGE APARTMENTS
on Belleville Lake
1 Bedroom Apartments
starting at \$600
Includes Heat & Water
BRING THIS AD FOR
1 MONTH FREE
W/ 13 MONTH LEASE
734-697-0606

WATERS EDGE APARTMENTS
on Belleville Lake
1 Bedroom Apartments
starting at \$600
Includes Heat & Water
BRING THIS AD FOR
1 MONTH FREE
W/ 13 MONTH LEASE
734-697-0606

WATERS EDGE APARTMENTS
on Belleville Lake
1 Bedroom Apartments
starting at \$600
Includes Heat & Water
BRING THIS AD FOR
1 MONTH FREE
W/ 13 MONTH LEASE
734-697-0606

SALINE'S FINEST 1 & 2
bdrm. apts. in small quiet
complex, 2 bks. from down-
town. Meticulously clean,
\$650/\$700 incl. utilities ex-
cept electric. 941-400-
4242 or 734-944-5146

Seniors,
Fall into the
Good Life at
Towne Centre
Place

• Free Heat, A/C,
Water & Sewer
• Great Ypsilanti
Location
• Huge Balconies
• Planned Social
Activities
• Small Pets
Welcome

For Those 55 & Better
1 Bedrooms from \$388
Towne Centre Place
401 W. Michigan Ave.
Ypsilanti, MI 48197
(734) 482-5500
TDD: (734) 482-7085

WYANDOTTE, 1000
sq.ft., \$400/mo. incl.
electric. Next to Mt.
Carmel Church.
734-284-6175

Chelsea Lakelake
duplex 3 bdrm., 1.5
bath, patio, balcony,
no pets. \$795/mo.
248-642-0555

CHELSEA RANCH
condo, 2 bdrm, 2 full
bath, appls, bsmt,
garage, \$1100/mo.
(734) 904-5887

REAL ESTATE

SALINE CONDO 2 bdrm w/bath, appl. incl., near dwn. NEW carpet. \$850/mo. 734-439-7001

YORK TWP. Available now! 10 min. S. of Hwy 401, off of US-27, 1/2 acre, 3 bdrm, 2 bath, 2 car garage, \$495/mo. 517-581-0300

ALLEN PARK 14592 O'Connor, 3 bdrm, garage, \$995/mo. 313-361-5824

BELLEVILLE 3 bdrms., 1 1/2 bath, Att. garage. Beautiful view of Belleville Lk. \$1200/mo. 734-804-1125

BELLEVILLE 1125, now 3 bdrm, central, deal of the year/sec. 8 ok. 734-620-2507

CHELSEA 2 bdrm. 2 bath condo appl. washer/dryer incl. no smoking/no pets 734-428-2554 after 6 pm \$1000/mo.

CHELSEA Charming 1 bdrm. on scenic Lk. 7 mi. N. of Chelsea \$875 734-475-1174

DEARBORN HTS. Southfield/Outer Dr. 3 bdrm, 1 1/2 bath, 2 car garage, \$950/mo. (313)-562-4476

GRASS LAKE clean quiet 1 bdrm. house, country setting, pets neg. \$450/mo. + \$450 sec. dep. 617-822-8844

MANCHESTER 4 bdrm. 2 full baths, 1st fl. wash & dry, in village, new frs, 1 car garage, 2 car sec. \$550/mo. rent to own 317-372-7525

NORTH LAKE new lake front house, w/ swimming, 3 bdrm, 3 bath, w/d, fireplace, bmt, deck overlooking lake, \$1650/mo. 734-672-4595

TECUMSEH: GREAT Location! 3 bdrm, c/a, bmt, 2 car garage, fenced yard, a/c, garage No HOA fees! \$700/mo + \$600. 734-717-3550

Waterloo Twp. for rent Nov-Apr 2 bdrm, 2 bath, hillside ranch, 5 mins. from 194 exit 150. \$800. 517-596-3040/734-232-4812

Cropland Wanted for 2008 Season Briette Farms. 734-320-3812 734-428-0214

DEXTER 1 or 2 bdrm. available, own bathroom, large kitchen, 3 car garage, large rm., fireplace, finished basement. Country home, 2-3 miles from Dexter Village. \$500/per rm. + utilities. 734-428-2106

WYONDOTTE 2 room upper, w/ private bath. Share common rooms. \$600 w/ dep. Ref. 734-934-2803

SALINE, RIVER Ridge 218 Boston Circle, Sat/Sun. 10-4pm, 3 bdrm, 2 bath, 2 car att. gar., c/a, 1 yr free lot rent. 734-429-2287

SUPERIOR TWP. BANK OWNED BIDDING 6556 Kingston Ct., 12PM-4PM, 10/28/07, Highest & Best Offer, All Bids/Offers Must Be Sealed Approved, Call HOME QUEST, 734-844-7468

MILAN RACE SHORES New & pre-owned homes now avail. 2001 Holly Park 14x86, \$14,900/option, Financing available Free Lot Rent! 734-382-7336

SALINE VERY nice 2003, Saline River Ridge, Island kitchen, fireplace, C/A, all appliances, must sacrifice \$39,900 / best offer. 734-320-8762

TAYLOR 2 bdrm. 1 bath, appl., 26104 Third, \$3000/best. 313-292-8966

WE PAY CASH For mobile homes Immediate Closings Call Bernie at Quality Homes 688-709-6618

DR DANIELSONSON.COM 745-335-6166 800-837-6166

TRENTON 2138 4th St., 2 bedroom home 4 sale, turn/unfurnished, full basement, less than \$90K. Call 231-342-2347

ALLEN PARK N. 2200 sq. ft., 5 bdrm., hardwood floors, 1.5 bath, bmt., garage, landscaped yard, \$239K. 313-477-5557

DEARBORN HGTS. 2 bdrm, recently updated, Must see! \$89,900 734-652-5831, 734-626-3291

WIKSTER, 3-4 bdrm. 1200 sq. ft., 2 car gar., needs work, good area, motivated seller, asking \$25K. S.E.V. \$81K, pls. call 313-739-4449

SOUTHGATE, 12480 Acres, 3 bdrm, 1 1/2 bath, dining rm., h/h, bmt., newly remodeled, asking \$134,900. 734-282-7608

ALDEN/ TORCH Lake Area: 5 secluded Wooded Area short drive to Torch Lake and trails. Paved country road, driveway, cleared site, electric, \$33,900 \$500 down, \$390/mo. 11% Land Contract. www.northernlandco.com Northern Land Co. 1-800-968-3118

BEAUTY SALON Downriver neighborhood, 800 sq. ft., 3 wet stations, computer based, \$30,000/best. 606-399-8284

Fast Cash Sell Classified

MILAND 2BDRM. dishwasher, washer & dryer, large yard, water incl., \$725/mo. 734-417-0430

DEXTER VILLAGE 4 unit apt., nice quiet area, substantially red. price. Principals only. 734-426-4836

100'S OF Newer Bank Repo's w/ guaranteed financing, save up to \$30k family homes. 866-251-1670

ATCHELSON FORD'S Free Credit Approval Hotline 1-866-AUTO-BUY 1-866-268-6289

1993, FORD Tempo, 2 dr, 70K, mom's car, \$850. 734-558-3439

FORD ESCORT 1999 auto, 1 owner, exc. cond., \$2500. SOLD

1997, MERCURY Grand Marquis GS, 49, 970 miles, loaded, immaculate, \$4100. 313-583-8112

COUGAR 1998 red, good condition, inside & out, runs good, auto start, 121K miles, \$2500. 734-778-0255 or 734-875-1192

Mercury Villager 1999, Silver, FWD, low miles, exc. condition. \$5900 313-383-9397

BONNVILLE 1998 light blue, new battery & tires etc. \$850 or best offer 734-941-5182

TOP \$ paid for junk cars. \$100 & up. Free towing. OPEN 7 DAYS 7 a.m. - 8 p.m. 734-223-5581 617-605-6388

FOUR WINNS Flng 1994 Jet Boat. 115 HP Turbo, 4 persons. Great cond! \$2,500/ best 734-674-8634

NEED VACATION CASH? Sell your unwanted items with a classified ad in HERITAGE CLASSIFIEDS. You get your cash fast. 1-877-888-3202

CHEVY MONTE Carlo 95, senior owned, 78K miles, top shape, \$3200, 313-386-2127

IMPALA 2002 dual air heat, very clean low miles, \$7,500 313-363-6264

\$5000! POLICE Impound! Car from \$500! for listings 800-465-0660 xN134

LE BARON 1995 Convertible. Runs great, auto. AM/FM/CD, power window/lock. \$1,999.99/best. 734-671-6128 Other cars for sale.

2003 FLEETWOOD Travel Trailer w/ slide out. \$14,000 Like new! 313-333-6122

5 X 10 utility trailer good condition, no defects, \$450 sold

STOURING CRUISER Motor home, by Gulfstream, 2003, 14k mi. 21 foot, exc. cond. loaded, \$25K. 734-671-1211

WINNEBAGO ELANDIN 1986, 34' motor home, great cond. \$8,300/best. 734-675-7837

1927 BUGATTI street legal & fun to drive! \$4,000. Call Tim at: 734-752-5316

1940 CHEVY 2dr. Project car. New tires, brakes, parts to restore. Drive home to today! \$3500 FIRM 734-771-7949

FORD F150 V8, 302 C4 trans, extra parts, needs TLC. \$2000. 313-382-8774

FORD PICK-UP 65, Restorable, \$1,995. Some work done, call Gian: 313-291-5394

1999 KAWASAKI Vulcan 800, 7K, Windshield, Jacket, Helmet Super clean. \$2500 FIRM 734-771-7949

BMW 1995 R-1100 RSL. Exc. cond! Many extras. \$5500/ best 313-381-0035

CASH PAID for excellent, original & old motorcycles. 313-277-0027 or 734-397-0307

1999 ROADTREK 260 RV, Class B Motor home. Loaded, 36k miles, exc. condition, \$24K. 313-291-9242

'97 FORD F-350 Diesel, \$3,500. 7X14 Cargo Trailer, \$2500 734-379-3425

CHARGE YOUR ADS TO VISA, MASTERCARD, DISCOVER OR AMERICAN EXPRESS

2003 FLEETWOOD Travel Trailer w/ slide out. \$14,000 Like new! 313-333-6122

5 X 10 utility trailer good condition, no defects, \$450 sold

STOURING CRUISER Motor home, by Gulfstream, 2003, 14k mi. 21 foot, exc. cond. loaded, \$25K. 734-671-1211

WINNEBAGO ELANDIN 1986, 34' motor home, great cond. \$8,300/best. 734-675-7837

1927 BUGATTI street legal & fun to drive! \$4,000. Call Tim at: 734-752-5316

1940 CHEVY 2dr. Project car. New tires, brakes, parts to restore. Drive home to today! \$3500 FIRM 734-771-7949

FORD F150 V8, 302 C4 trans, extra parts, needs TLC. \$2000. 313-382-8774

FORD PICK-UP 65, Restorable, \$1,995. Some work done, call Gian: 313-291-5394

1999 KAWASAKI Vulcan 800, 7K, Windshield, Jacket, Helmet Super clean. \$2500 FIRM 734-771-7949

BMW 1995 R-1100 RSL. Exc. cond! Many extras. \$5500/ best 313-381-0035

CASH PAID for excellent, original & old motorcycles. 313-277-0027 or 734-397-0307

1999 ROADTREK 260 RV, Class B Motor home. Loaded, 36k miles, exc. condition, \$24K. 313-291-9242

'97 FORD F-350 Diesel, \$3,500. 7X14 Cargo Trailer, \$2500 734-379-3425

CHARGE YOUR ADS TO VISA, MASTERCARD, DISCOVER OR AMERICAN EXPRESS

2003 FLEETWOOD Travel Trailer w/ slide out. \$14,000 Like new! 313-333-6122

5 X 10 utility trailer good condition, no defects, \$450 sold

STOURING CRUISER Motor home, by Gulfstream, 2003, 14k mi. 21 foot, exc. cond. loaded, \$25K. 734-671-1211

WINNEBAGO ELANDIN 1986, 34' motor home, great cond. \$8,300/best. 734-675-7837

1927 BUGATTI street legal & fun to drive! \$4,000. Call Tim at: 734-752-5316

1940 CHEVY 2dr. Project car. New tires, brakes, parts to restore. Drive home to today! \$3500 FIRM 734-771-7949

FORD F150 V8, 302 C4 trans, extra parts, needs TLC. \$2000. 313-382-8774

FORD PICK-UP 65, Restorable, \$1,995. Some work done, call Gian: 313-291-5394

1999 KAWASAKI Vulcan 800, 7K, Windshield, Jacket, Helmet Super clean. \$2500 FIRM 734-771-7949

BMW 1995 R-1100 RSL. Exc. cond! Many extras. \$5500/ best 313-381-0035

CASH PAID for excellent, original & old motorcycles. 313-277-0027 or 734-397-0307

1999 ROADTREK 260 RV, Class B Motor home. Loaded, 36k miles, exc. condition, \$24K. 313-291-9242

'97 FORD F-350 Diesel, \$3,500. 7X14 Cargo Trailer, \$2500 734-379-3425

CHARGE YOUR ADS TO VISA, MASTERCARD, DISCOVER OR AMERICAN EXPRESS

2003 FLEETWOOD Travel Trailer w/ slide out. \$14,000 Like new! 313-333-6122

5 X 10 utility trailer good condition, no defects, \$450 sold

STOURING CRUISER Motor home, by Gulfstream, 2003, 14k mi. 21 foot, exc. cond. loaded, \$25K. 734-671-1211

WINNEBAGO ELANDIN 1986, 34' motor home, great cond. \$8,300/best. 734-675-7837

1927 BUGATTI street legal & fun to drive! \$4,000. Call Tim at: 734-752-5316

1940 CHEVY 2dr. Project car. New tires, brakes, parts to restore. Drive home to today! \$3500 FIRM 734-771-7949

FORD F150 V8, 302 C4 trans, extra parts, needs TLC. \$2000. 313-382-8774

FORD PICK-UP 65, Restorable, \$1,995. Some work done, call Gian: 313-291-5394

1999 KAWASAKI Vulcan 800, 7K, Windshield, Jacket, Helmet Super clean. \$2500 FIRM 734-771-7949

BMW 1995 R-1100 RSL. Exc. cond! Many extras. \$5500/ best 313-381-0035

CASH PAID for excellent, original & old motorcycles. 313-277-0027 or 734-397-0307

1999 ROADTREK 260 RV, Class B Motor home. Loaded, 36k miles, exc. condition, \$24K. 313-291-9242

'97 FORD F-350 Diesel, \$3,500. 7X14 Cargo Trailer, \$2500 734-379-3425

CHARGE YOUR ADS TO VISA, MASTERCARD, DISCOVER OR AMERICAN EXPRESS

2003 FLEETWOOD Travel Trailer w/ slide out. \$14,000 Like new! 313-333-6122

5 X 10 utility trailer good condition, no defects, \$450 sold

STOURING CRUISER Motor home, by Gulfstream, 2003, 14k mi. 21 foot, exc. cond. loaded, \$25K. 734-671-1211

WINNEBAGO ELANDIN 1986, 34' motor home, great cond. \$8,300/best. 734-675-7837

1927 BUGATTI street legal & fun to drive! \$4,000. Call Tim at: 734-752-5316

1940 CHEVY 2dr. Project car. New tires, brakes, parts to restore. Drive home to today! \$3500 FIRM 734-771-7949

FORD F150 V8, 302 C4 trans, extra parts, needs TLC. \$2000. 313-382-8774

FORD PICK-UP 65, Restorable, \$1,995. Some work done, call Gian: 313-291-5394

1999 KAWASAKI Vulcan 800, 7K, Windshield, Jacket, Helmet Super clean. \$2500 FIRM 734-771-7949

BMW 1995 R-1100 RSL. Exc. cond! Many extras. \$5500/ best 313-381-0035

CASH PAID for excellent, original & old motorcycles. 313-277-0027 or 734-397-0307

1999 ROADTREK 260 RV, Class B Motor home. Loaded, 36k miles, exc. condition, \$24K. 313-291-9242

'97 FORD F-350 Diesel, \$3,500. 7X14 Cargo Trailer, \$2500 734-379-3425

CHARGE YOUR ADS TO VISA, MASTERCARD, DISCOVER OR AMERICAN EXPRESS

2003 FLEETWOOD Travel Trailer w/ slide out. \$14,000 Like new! 313-333-6122

5 X 10 utility trailer good condition, no defects, \$450 sold

STOURING CRUISER Motor home, by Gulfstream, 2003, 14k mi. 21 foot, exc. cond. loaded, \$25K. 734-671-1211

WINNEBAGO ELANDIN 1986, 34' motor home, great cond. \$8,300/best. 734-675-7837

1927 BUGATTI street legal & fun to drive! \$4,000. Call Tim at: 734-752-5316

1940 CHEVY 2dr. Project car. New tires, brakes, parts to restore. Drive home to today! \$3500 FIRM 734-771-7949

FORD F150 V8, 302 C4 trans, extra parts, needs TLC. \$2000. 313-382-8774

FORD PICK-UP 65, Restorable, \$1,995. Some work done, call Gian: 313-291-5394

1999 KAWASAKI Vulcan 800, 7K, Windshield, Jacket, Helmet Super clean. \$2500 FIRM 734-771-7949

BMW 1995 R-1100 RSL. Exc. cond! Many extras. \$5500/ best 313-381-0035

CASH PAID for excellent, original & old motorcycles. 313-277-0027 or 734-397-0307

1999 ROADTREK 260 RV, Class B Motor home. Loaded, 36k miles, exc. condition, \$24K. 313-291-9242

'97 FORD F-350 Diesel, \$3,500. 7X14 Cargo Trailer, \$2500 734-379-3425

CHARGE YOUR ADS TO VISA, MASTERCARD, DISCOVER OR AMERICAN EXPRESS

2003 FLEETWOOD Travel Trailer w/ slide out. \$14,000 Like new! 313-333-6122

5 X 10 utility trailer good condition, no defects, \$450 sold

STOURING CRUISER Motor home, by Gulfstream, 2003, 14k mi. 21 foot, exc. cond. loaded, \$25K. 734-671-1211

WINNEBAGO ELANDIN 1986, 34' motor home, great cond. \$8,300/best. 734-675-7837

1927 BUGATTI street legal & fun to drive! \$4,000. Call Tim at: 734-752-5316

1940 CHEVY 2dr. Project car. New tires, brakes, parts to restore. Drive home to today! \$3500 FIRM 734-771-7949

FORD F150 V8, 302 C4 trans, extra parts, needs TLC. \$2000. 313-382-8774

FORD PICK-UP 65, Restorable, \$1,995. Some work done, call Gian: 313-291-5394

1999 KAWASAKI Vulcan 800, 7K, Windshield, Jacket, Helmet Super clean. \$2500 FIRM 734-771-7949

BMW 1995 R-1100 RSL. Exc. cond! Many extras. \$5500/ best 313-381-0035

CASH PAID for excellent, original & old motorcycles. 313-277-0027 or 734-397-0307

1999 ROADTREK 260 RV, Class B Motor home. Loaded, 36k miles, exc. condition, \$24K. 313-291-9242

'97 FORD F-350 Diesel, \$3,500. 7X14 Cargo Trailer, \$2500 734-379-3425

CHARGE YOUR ADS TO VISA, MASTERCARD, DISCOVER OR AMERICAN EXPRESS

SHOP AT HOME

Call Heritage Newspapers Classifieds at 1-877-888-3202 or fax to 1-877-21-FAXUS or e-mail www.heritage.com

ReinhartRealtors.com

Charles Reinhart Company Realtors Inc. In Washtenaw County for 30 Years!

Ypsilanti Vintage Arts & Crafts, 4 bedrooms, 2 baths, or duplex, 1 car garage. \$84,900. Alicia Pichan-Cecarelli 734-846-2644, 734-669-5697. #2712844

Dexter Black Pine Ridge in Dexter: 2 to 3 acre rolling wooded home sites. \$135,000. Frank McVeigh 734-846-4995, 734-669-5892. #2611736

Stockbridge Remodeled home in country village on 1+ acres. 3 bedrooms, 2 baths. \$140,000. Ariene Koker 734-488-2860, 734-433-2802. #2703368

Manchester Beautiful rolling 12 acre parcel with Manchester mailing & Chelsea Schools. \$158,000. Kathy Frey 734-223-4698, 734-669-4557. #2616878

Saline Brick ranch with 3 bedrooms and 2 baths. Fenced yard backs to elementary school. \$179,900. Susan Niehammer 734-646-6058, 734-669-5996. #2710741

Saline 2 bedroom brick ranch with approximately 1400sf on 3.75 acres in Stockbridge Schools. \$134,900. Kelly Parks 517-812-9706, 734-433-2198. #2712640

Gregory 3 bedroom, 2 bath 2 story home with updated interior. Association lake frontage. \$197,000. Richard Taylor 734-223-5656, 734-433-2601. #2715067

Ann Arbor Great 3 bedroom colonial in quiet country neighborhood. Saline Schools. \$229,000. Elizabeth Brien 734-645-4444, 734-669-5989. #2713814

Dexter Walk to downtown Dexter! Must see! \$242,000. Deb Odum Stern 734-804-3704, 734-669-5969. #2710561

Saline Private country setting on 10 acres for this 3 bedroom, 3.5 bath home with barn. \$412,750. Ann Stock-Smyth 734-645-1264, 734-433-2807. #2711012

Saline Surrounded by nature! Brick, 4 bedroom, 2.5 bath colonial, 1 acre. 2.5-car garage. \$299,900. Debbie Leutheuser 734-323-7067, 734-669-4532. #2712473

Saline Sophisticated elegance! 4 bedroom, 3.5 bath w/2175 + 900sf in finished walkout. \$348,000. Sue Rushlow 734-216-1161, 734-669-4524. #2714720

Saline 4 bedroom, 2.5 bath colonial in park-like setting with sun room addition. \$379,900. Debbie Leutheuser 734-323-7067, 734-669-4532. #2713265

Chelsea Enjoy the great outdoors with this charming, 4 bedroom South Lake home. \$399,000. Susan Fitzpatrick 734-433-2603, 517-592-2877. #2715045

Chelsea Private country setting on 10 acres for this 3 bedroom, 3.5 bath home with barn. \$412,750. Ann Stock-Smyth 734-645-1264, 734-433-2807. #2711012

Belleville Lake access! Beautiful newer 4 bedroom in Mission Pointe. Two taxes. \$390,000. Hal Kelsey 734-260-6170, 734-669-6996. #2710674

Chelsea Gorgeous waterfront @ property on Cavanaugh Lake. Cedar deck. New dock, boat lift. \$430,000. Jan Cooper 734-395-2744, 734-433-2191. #2711543

Saline 4 bedroom home on 1 acre in Lodi Twp. Saline Schs. great location. \$439,900. Mary Newton 734-846-3172, 734-669-4538. #2712806

Flackney Lake frontage on Hill Land Lake, 4 bedroom, 3 bath; 27 minutes to AA. \$500,000. Barbara DeLongchamp 734-395-4974, 734-929-2277. #2705821

Manchester Lakefront, Bridgewater Twp. Saline Schs. 46.86 acres. \$569,900. Roger Leutheuser 734-323-5071, 734-669-4533. #2714965

Saline 2 acres of rolling, wooded land in area of fine homes, a mile from town. \$749,900. Susan Niehammer 734-646-6055, 734-669-5995. #2616376

See all our listings and open houses at: www.reinhartrealtors.com

ATOWN R

DO NOT LET the simple exterior of this 1672 sq. ft. home fool you. Will your favorite features be the Cherry kitchen w/ granite counter & stainless appliances, the gleaming Brazilian Cherry hardwood floors, the huge owner's suite w/ 8 X 15 closet, the spa/sunroom w/ hot tub or the free-space finished basement w/ family room & office. 20 X 30 barn w/ electric. One acre w/ majestic woods at rear. NOW \$269,900. Call Mary 734-478-7864

LOOKING FOR MORE LEISURE TIME or seeking a more convenience and security to maintain your independence? Silver Fox Condos of Milan, restricted to age 60 and above, offers accessible 2 bedroom with attached garage in a quiet low density setting. Low association fees. Lease and lease with option to buy also available. SEV \$93,100 being offered at \$114,900. Call Mary 734-478-7864

NEW FALL PRICING! These luxurious Fairview Condos with a tranquil river view are a must see. With over 2,800 sq. ft., 3 bedrooms and 3 baths, this home awaits your finishing selections. Unique low-density project by Blake Builders with 32 years custom building experience. Visit our model and make your dreams come true. Model was \$307,000 now \$277,000. Units now from \$290,000 with generous allowances for your customization. Open weekly Saturday & Sunday 2:00-4:00. Call Mary 734-478-7864

BRING ALL OFFERS

QUALITY BUILT home in Milan near US 23, 2500 sq. ft., 4 bedrooms, 3 bathrooms with ample closet space. Formal dining room, partially finished basement with wet bar and 4 season sunroom that leads to maintenance-free deck. Family room with fireplace, 2 car attached garage and much more. Call Kathy 734-476-8870

DUNDEE - READY TO MOVE INTO. Lots of upgrades. Sitte patio with perennials. Basement with egress window and set up for extra bathroom. Fireplace, hardwood floors and extra trim and molding. Call Frank 734-648-6505

DUNDEE - GREAT FAMILY HOME in the country! Completely updated inside and out. Bring your 4-H projects. Modern kitchen with Corian counters. Large 30 x 40 detached garage with large doors & RV hoist. \$265,000. Call Frank 734-648-6505

Vacant Land - 1 and 2 acre parcels available

ART MOEHN HONDA in Jackson

All New! 08 Accord LX Sedan

Automatic, Air, Keyless Entry, ABS, Front & Side Airbags, Several to choose from!!!

Now \$19,385* OR \$265* w/ \$999 due @ signing

NEW 2007 MODELS MUST GO!

2007 CIVIC EX - 2 dr, Auto	Now \$17,955
2007 CIVIC HYBRID - 4 dr, Auto	Now \$21,860
2007 ACCORD EX-L - 2 dr, Auto	Now \$ Call Dealer
2007 ACCORD LX - 4 dr, Auto	Now \$ Call Dealer
2007 CRV EX - Auto, 4X4	Now \$22,375
2007 ODYSSEY EXL - R&N	Now \$ Call Dealer

shop on-line at www.artmoehnhonda.com

art moehn HONDA

888-855-8831 2200 Seymour • Jackson, MI

Hours: MONDAY-THURS 8:30 am - 8 pm, FRIDAY 8:30 am - 6 pm, SATURDAY 10 am - 3 pm

*Price plus tax, title, plate (Michigan), Doc & Destination. Lease plus sales tax & 12% per year. In stock Only. See Dealer for details.

Naylor Chrysler-Jeep is here to stay unlike the other local dealers who change ownership every few years.

**Family owned
and operated**
for over 57 years Naylor
Chrysler-Jeep is Ann Arbor's
"Landmark" dealership.



Electronic Stability Program, Electronic Roll Mitigation, AutoStick® Automatic Transmission, Next Generation Multistage Front Air Bags, Supplemental Side Curtain Front and Rear Air Bags, Brake Assist, Antilock Brakes, Sentry Key® Theft Deterrent System, Rear Wiper/Washer, Tire Pressure Monitoring System, Rear 60/40 Folding Seat, UltraFloor™ Vinyl Load Floor Covering, AM/FM Stereo with CD Player & Auxiliary Input Jack, Full Length Floor Console, Tilt Steering Column, Outside Temperature Display, All Season Tires, Side Roof Rails, YES® Essentials Premium Cloth Seats, Deep Tint Sunscreen Glass, Power Window/Locks/Mirrors, Speed Control, Removeable/Rechargeable LED Flashlight, All Season Tires

NOW ONLY \$17,031

Your Choice!



Antilock Brakes, Multistage Front Air Brakes, Supplemental Front Seat Side Air Bags, Side Curtain Front and Side Air Bags, Rear Window Defroster, Power Windows, Power Locks, Power Mirrors, Sentry Key® Theft Deterrent System, Keyless Entry, Speed Control, AM/FM Stereo Radio W/In-dash CD/MP3 Player, SIRIUS® Satellite Radio, Outside Temperature Display, Height Adjustable Driver's Seat, Rear 60/40 Folding Seat, Tire Pressure Monitoring System, Center Floor Console W/ Sliding Arm Rest, 12-Volt Power Outlets, Tilt/Telescoping Steering Column, Quad LHD Optics Headlamps, All Season Tires

NOW ONLY \$16,310

ONE LOW LEASE PAYMENT ...

\$194



2008 Chrysler Town & Country

Touring Edition

Advanced multistage front air bags, Supplemental side curtain air bags in all rows, Electronic stability program, Anti-lock brakes, Interior conversation mirror, Power adjustable pedals, Automatic headlamps, Tire pressure monitoring system, Power sliding side doors and liftgate, Stow-n-Go 2nd and 3rd row seats, YES Essentials® stain/odor resistant seat fabric, 2nd row power windows, Dual glove boxes, Power drivers seat, 115 volt power outlet, Steering wheel mounted audio controls 16" aluminum wheels w/all season tires, Fog lamps, Sunscreen glass

**NOW ONLY
\$22,382**

Naylor Chrysler-Jeep ...ANN ARBORS ONLY FIVE STAR CHRYSLER-JEEP DEALER!

www.naylormotors.com



**Free
Pumpkins**
While Supplies Last



NAYLOR
Martin & Sons
Ann Arbor, Mi

**CALL TOLL FREE
1-800-981-3333**

Mattress World

MICHIGAN'S BEST MATTRESS BUYS!

The Best Mattress Brands...At The Best Prices!



We Pay Your Sales Tax!

Plus 50% OFF
...On Every Spring Air Mattress We Sell

Now As Low As \$99
Unbelievable... Value!



\$50 OFF \$75 OFF \$100 OFF \$150 OFF

Now for a limited time!
Take advantage of **"Super Coupons"** on every Sealy and Sealy Posturepedic we sell!
See inside to clip your coupon!

Special Purchase
Super Plush
Legendary Pillowtop

\$599



Queen 2 Pc. Sleep Set

Plus Take an additional \$75 with coupon

All New 2008 Simmons Beautyrest

Supreme Luxury
Plush "Classic"

Now \$699



Queen 2 Pc. Sleep Set

Plus Take an additional \$75 with coupon



INSTANT REBATES!

...In Addition to Super Low Sale Prices
Instant Rebates of...

\$75 OFF \$100 OFF \$150 OFF \$200 OFF
on every Simmons Beautyrest we sell!

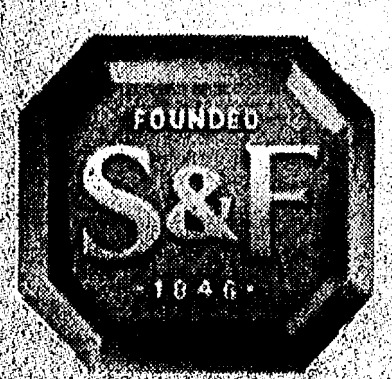

SLEEP FREE for 2 FULL YEARS

Select a luxurious Stearns & Foster today and take an additional 10% off our already drastically reduced sale price plus Sleep FREE for 2 full years with No Interest and No Payments.

Plus TAKE AN ADDITIONAL 50% OFF



...Sleep Exceptionale

Discover the Miracle of...



SLEEP FREE for 2 YEARS

• NO PAYMENTS • NO INTEREST
on every Tempur-Pedic we sell!



Plus ADDITIONAL BONUSES!

Bed Frame

Yes! Receive a FREE Harvard Deluxe Roller Frame with any sleep set we sell \$699 and up

Delivery

Expert Setup and Removal of old bedding. Minimum purchase required.

Mattress World

"We Simply Do It Better!"



MICHIGAN'S BEST MATTRESS BUYS! Better Sleep Sale!



Mattress World Signature Collection

Muskegon

NO SALES TAX!

\$99

NOV

WAS SALE!

Twin 2pc. Set.....\$398...\$198

Full Mattress.....\$318...\$149

Full 2pc. Set.....\$569...\$289

Queen Mattress.....\$419...\$209

Queen 2pc. Set.....\$689...\$349

Plus... We Pay Your Sales Tax!

Mattress World Signature Collection

Cheboygan Plush

NO SALES TAX!

\$159

NOV

WAS SALE!

Twin 2pc. Set.....\$499...\$249

Full Mattress.....\$459...\$229

Full 2pc. Set.....\$689...\$349

Queen Mattress.....\$519...\$259

Queen 2pc. Set.....\$789...\$399

King 3pc. Set.....\$1189...\$599

Plus... We Pay Your Sales Tax!

Mattress World Signature Collection

Petoskey Gentle Firm

NO SALES TAX!

\$209

NOV

WAS SALE!

Twin 2pc. Set.....\$599...\$299

Full Mattress.....\$529...\$279

Full 2pc. Set.....\$799...\$399

Queen Mattress.....\$719...\$309

Queen 2pc. Set.....\$889...\$449

King 3pc. Set.....\$1289...\$649

Plus... We Pay Your Sales Tax!

Mattress World Signature Collection

Charlevoix Pillowtop

NO SALES TAX!

\$499

NOV

WAS SALE!

Twin 2pc. Set.....\$639...\$369

Full 2pc. Set.....\$939...\$469

Queen 2pc. Set.....\$999...\$499

King 3pc. Set.....\$1399...\$699

Plus... We Pay Your Sales Tax!

Mattress World Signature Collection

Grand Traverse Luxury Plush

NO SALES TAX!

\$499

NOV

WAS SALE!

Twin 2pc. Set.....\$639...\$369

Full 2pc. Set.....\$939...\$469

Queen 2pc. Set.....\$999...\$499

King 3pc. Set.....\$1399...\$699

Plus... We Pay Your Sales Tax!

The Best Mattress Brands... At The Best Prices!

Sealy Posture Premier

\$499

NOV

WAS SALE!

Queen 2pc. Set.....\$899...\$499

Twin 2pc. Set.....\$599...\$299

Full 2pc. Set.....\$899...\$449

Queen 2pc. Set.....\$999...\$499

King 3pc. Set.....\$1399...\$699

Plus Additional \$50 or \$75 Off with Coupon!

Sealy 125th Anniversary

Legendary Luxury Pillowtop

\$599

NOV

WAS SALE!

Queen 2pc. Set.....\$999...\$599

Twin 2pc. Set.....\$699...\$349

Full 2pc. Set.....\$999...\$549

Queen 2pc. Set.....\$1189...\$599

King 3pc. Set.....\$1799...\$899

Plus Additional \$50 or \$75 Off with Coupon!

Sealy Posture Premier

Reserve Collection Ultra Plush

\$699

NOV

WAS SALE!

Queen 2pc. Set.....\$1199...\$699

Twin 2pc. Set.....\$899...\$499

Full 2pc. Set.....\$1199...\$699

Queen 2pc. Set.....\$1399...\$699

King 3pc. Set.....\$2199...\$1099

Plus Additional \$50, \$75 or \$100 Off with Coupon!

Sleep FREE!

up to One Year

Choose your new sleep set today and addition to Sealy Super Coupons, Simmons Instant Rebates and "We pay your sales tax on every Spring Air" Sleep FREE tonight with no payments, no interest up to one full year!

Guaranteed Lowest Price!

Sealy BACK SUPPORTER

Your Choice of Comfort

Rest Firm • Rest Plush • Rest Pillowtop

\$699

NOV

WAS SALE!

Queen 2pc. Set.....\$999...\$699

Twin 2pc. Set.....\$699...\$399

Full 2pc. Set.....\$999...\$699

Queen 2pc. Set.....\$1299...\$699

King 3pc. Set.....\$1999...\$999

Plus Pay No Sales Tax on Spring Air!

Sealy Beautyrest

Classic Premium Plush

\$699

NOV

WAS SALE!

Queen 2pc. Set.....\$1099...\$699

Twin 2pc. Set.....\$799...\$499

Full 2pc. Set.....\$1099...\$699

Queen 2pc. Set.....\$1399...\$699

King 3pc. Set.....\$1999...\$999

Plus Additional \$75 Off Instant Rebate!

Sealy Beautyrest

Classic Premium Pillowtop

\$799

NOV

WAS SALE!

Queen 2pc. Set.....\$1199...\$799

Twin 2pc. Set.....\$899...\$599

Full 2pc. Set.....\$1199...\$799

Queen 2pc. Set.....\$1599...\$799

King 3pc. Set.....\$2199...\$1099

Plus Additional \$100 Off Instant Rebate!

For Best Price, Selection and Service Mattress World ... Rises Above The Rest

Plus ADDITIONAL BONUS!

FREE or FREE

Bed Frame Delivery

Yes! Receive a FREE Harvard Deluxe Roller Frame with any sleep set we sell \$699 and up

See A Mattress World Near You!

Floor Sample Blow-Out!

80%

on selected sleepsets up to

Hurry One Weekend Only!

Selection varies from store to store

Premium Luxury Sleep Sets 50% off

Sealy CLOSEOUT! LIMITED SUPPLY!

Posturepedic Preferred Series

\$999

NOV

WAS SALE!

Queen 2pc. Set.....\$1799...\$999

Twin 2pc. Set.....\$1199...\$699

Full 2pc. Set.....\$1499...\$999

Queen 2pc. Set.....\$1899...\$999

King 3pc. Set.....\$2799...\$1399

Plus Additional \$75, \$100 or \$150 Off with Coupon!

Sealy Visco X-Firm or Visco Hampton Plush

\$1299

NOV

WAS SALE!

Queen 2pc. Set.....\$1999...\$1299

Twin 2pc. Set.....\$1399...\$999

Full 2pc. Set.....\$1699...\$1299

Queen 2pc. Set.....\$2599...\$1299

King 3pc. Set.....\$3199...\$1599

Plus Additional \$150 Off Instant Rebate!

Sealy Tea House Garden Your Choice of Comfort

\$1449

NOV

WAS SALE!

Queen 2pc. Set.....\$2199...\$1449

Twin 2pc. Set.....\$1599...\$1099

Full 2pc. Set.....\$1899...\$1449

Queen 2pc. Set.....\$2799...\$1449

King 3pc. Set.....\$3399...\$1599

Plus Additional \$100 Off S&P Sale Price!

Briggs & Allison Super Visco Memory Jumbo Box Pillowtop

\$799

NOV

WAS SALE!

Queen 2pc. Set.....\$1099...\$799

King 3pc. Set.....\$1399...\$999

Incredible One Time Value!

Sealy Posturepedic Preferred Series

\$899

NOV

WAS SALE!

Queen 2pc. Set.....\$1399...\$899

Twin 2pc. Set.....\$999...\$699

Full 2pc. Set.....\$1299...\$899

Queen 2pc. Set.....\$1599...\$899

King 3pc. Set.....\$2299...\$1199

Plus Additional \$75 or \$100 Off with Coupon!

Sealy Posturepedic Preferred Series

\$999

NOV

WAS SALE!

Queen 2pc. Set.....\$1599...\$999

Twin 2pc. Set.....\$1199...\$799

Full 2pc. Set.....\$1499...\$999

Queen 2pc. Set.....\$1899...\$999

King 3pc. Set.....\$2599...\$1299

Plus Additional \$100 Off Instant Rebate!

TrueForm Sealy Posturepedic

price Rollback

\$600 PRICE ROLLBACK

Sealy TrueForm

\$1299

NOV

WAS \$1899

QUEEN 2 PC. SLEEP SET • WAS \$1899

Prices Have Never Been Lower.

Sleep FREE

NO Payments

NO Interest

for One Year

on all Sealy TrueForm® sleep sets!

More Mattress!

#1 Brand Name!

Less Money!

It's A Posturepedic!

Better Value!

Why pay more!... for premium Visco Memory/Foam system. Feel the difference today!

FREE Visco Memory Pillows

Visco-Elastic Memory Foam Contouring Pillows

YES! FREE!

With any sleep set purchase \$699 and up. Hurry! Supplies limited to first 100 Sleep Sets. See store for special instore promotions. Excludes Tempur-pedic.

\$79 Value

Mattress World

"We Simply Do It Better!"

Sealy Super COUPON sale

\$50 OFF

Take an Additional \$50 Off on Any Sealy Set Sale Price We Sell! **\$299 AND UP**

\$75 OFF

Take an Additional \$75 Off on Any Sealy Set Sale Price We Sell! **\$599 AND UP**

\$100 OFF

Take an Additional \$100 Off on Any Sealy Set Sale Price We Sell! **\$899 AND UP**

\$150 OFF

Take an Additional \$150 Off on Any Sealy Set Sale Price We Sell! **\$1399 AND UP**

Simmons Beautyrest

Instant Rebates!

Take an Additional **INSTANT REBATE \$50 OFF** on Simmons Beautyrest

Take an Additional **INSTANT REBATE \$100 OFF** on Simmons Beautyrest

Take an Additional **INSTANT REBATE \$150 OFF** on Simmons Beautyrest

Take an Additional **INSTANT REBATE \$200 OFF** on Simmons Beautyrest

"Simply the Best" ...Mattress



STEARNS & FOSTER®

Tropical
Oasis
collection

Why Latex?

- 100% all Latex/Mattress Core
- Unsurpassed Luxurious Comfort
- Durability second to none
- 20 year full replacement warranty
- No more Mattress body impressions
- Greatly reduced pressure points
- More traditional touch & feel
- No more memory foam beds
- It's made by Stearns & Foster
- ...Simply the best.

*This
Week
Only*

50% OFF

AND

Sleep FREE for 2 Years!

NO Payments • NO Interest
...on All Stearns & Foster®

Discover the Miracle

of
TEMPUR-PEDIC

Sleep FREE for 2 Years!

NO Payments
NO Interest on every Tempur-Pedic

The OriginalBed



THE ONLY MATTRESS
RECOGNIZED BY SPACE
AND CERTIFIED BY THE
SPACE FOUNDATION

As Low As
\$699
Original Twin
Mattress

The ClassicBed



The DeluxeBed



The CelebrityBed



The GrandBed



TEMPUR-PEDIC

Upgrade to a Tempur-Pedic®
Adjustable Swedish Sleep System®

For the ultimate Tempur-Pedic
experience, combine the
mattress of your choice with
Tempur-Pedic's exclusive
adjustable
bed base.

Michigan's Premier Tempur-Pedic Superstore!

Mattress World

"We Simply Do it Better!"

SALE HOURS: Mon-Fri 10am to 9pm
Sat 10am to 7pm • Sun 12 noon to 5pm

Grand Opening
Roseville/Clinton TWP
Superstore
33251 S. Grand Ave.
Just N. of 14 Mile next to Lover's Lane
(586) 790-5725

Grand Opening
Warren
Superstore
6400 E. 14 Mile Rd.
Just W. of VanDyke Next to A. Van
(586) 839-7358

Now Open
Lake Orion
Superstore
1412 S. Lapeer Rd.
next to Belle Tire
(248) 814-6686

Novi
Superstore
West Oaks II Plaza
Novi Road across from Twelve Oaks Mall
(248) 344-7110

Royal Oak
Superstore
32500 Woodward Ave.
Between 13 and 14 Mile across from A-Hen
(248) 649-1002

Troy
Superstore
272 John R. Road
at 14 Mile Rd. just E. of Oakland Mall
(248) 588-2000

Utica/Lakeside
Superstore
Just West of Schenck on Hall Rd.
Next to PetSmart/Mead Lexus
(586) 323-0477

Taylor
Superstore
7618 S. Telegraph Rd.
Just S. of Ecorse at Wal-Mart Dr.
(313) 292-0018

Grand Rapids - Kentwood
Superstore
3800 28th Street
Just E. of Balline Rd. across from Toys R Us
(616) 940-0072

Ann Arbor
Superstore
3880 Washtenaw Ave.
Just West of US-23
(734) 975-6882

Westland
Superstore
35147 Warren Road
across from Westland Mall @ Wayne Rd.
(734) 641-0300

Woodhaven
Superstore
18930 West Rd
1/2 Mile East of I-75 at Allen Rd.
(734) 676-3073

Howell
Superstore
671 S. Latson Road
at Grand River next to Gold's Gym
(517) 552-2000

Brighton
Superstore
9990 E. Grand River
at Old U.S. 23
(810) 226-3333

Lansing
Superstore
6741 W. Baginaw
at Broadbent across from A-Van
(517) 627-8552

E. Lansing/Okemos
Superstore
2680 E. Grand River Ave.
Just West of Parklake Rd.
(517) 336-4355

Livonia
Superstore & Clearance Center
19276 Middlebelt
across from Sears
(248) 615-4999

Opening Soon
Grand Rapids
Alpine Two
Superstore
4174 Alpine Ave
Across from Meranda

*Sealy Super Coupons only available on Sealy and Sealy Posturepedic sleep sets only. Prior sales excluded. Simmons Instant Rebates on Simmons Beautyrest only on sets only. See store details. Prior sales excluded. We pay your sales tax or Spring Air only. Sleep free up to one year on purchase \$999 and up. \$998 and below purchases receive no interest, no payments for 6 months. Tempur-Pedic and Foster receive 2 years no interest, no payments. See store for additional in-store exclusive offers and clearance / floor sample sleep sets at cost or below cost... selection varies from store to store. Free bed frame or free delivery services require a minimum purchase of \$699 within delivery area. **Hurry sale ends soon!**

Country Market

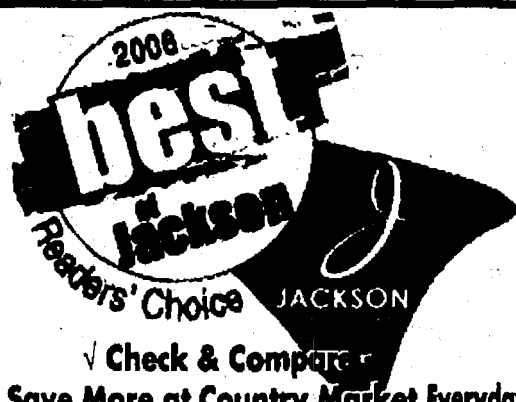

Check & Compare
You'll Save More at Country Market Everyday!

JACKSON 201 PARK AVENUE 517-783-4220	JACKSON 1210 W. PARNALL RD. 517-794-4006	BROOKLYN 11301 BROOKLYN RD. 517-592-4000	SALINE 1335 E. MICHIGAN AVE. 734-944-7878
JACKSON 1821 SPRING ARBOR RD. 517-787-5228	JACKSON 2119 FERGUSON RD. 517-787-6096	ADRIAN 1535 W. MAUMEE 517-265-4190	ADRIAN 1392 S. ADRIAN HWY 517-263-0560
CHelsea 1255 S. MAIN ST. 734-433-0130	DEXTER 7001 ANN ARBOR DEXTER RD. 734-424-9600		

MICHIGAN LOTTERY

PACKAGED LIQUOR

DOUBLE COUPONS TO 50¢

OPEN 6 AM TO MIDNIGHT
7 DAYS A WEEK

Sale prices effective Wednesday October 24 thru Tuesday October 30, 2007

OUR FAMILY CANNED VEGETABLES
Selected Varieties
14 - 15.25 oz.
4/\$1
LIMIT 8 per customer with \$15 additional purchase

OUR FAMILY GREEN BEANS
SAVE UP TO \$1.36 ON 4
LIMIT 4

OUR FAMILY CREAM STYLE CORN
SAVE UP TO \$3.00 ON 2
LIMIT 2

OUR FAMILY SWEET PEAS
SAVE UP TO \$3.00 ON 2
LIMIT 2

OUR FAMILY MAC & CHEESE
Selected Varieties
5.5 - 7.25 oz.
4/\$1
LIMIT 8 per customer with \$15 additional purchase

OUR FAMILY SPIRALS OF CHEESE
SAVE UP TO 76¢ ON 4
LIMIT 4

OUR FAMILY FAMOUS AMOS SANDWICH CREME COOKIES
Chocolate or Vanilla
15 oz.
2/\$1.50
LIMIT 2 per customer with \$15 additional purchase

OUR FAMILY DIGIORNO HARVEST MEAT
SAVE UP TO \$4.00 ON 2
LIMIT 2

OUR FAMILY DIGIORNO PREMIUM FROZEN PIZZA
Selected Varieties
22.19 - 34.2 oz.
2/\$7
LIMIT 4 per customer with \$15 additional purchase

OUR FAMILY PORK SIRLOIN CHOPS
The Other White Meat
\$1.49
LIMIT 1

OUR FAMILY USDA Choice Beef BONELESS NEW YORK STEAK
\$6.99
LIMIT 1

OUR FAMILY FRESH ASELTINE'S APPLE CIDER
1 Gallon
2/\$5

DON'T MISS OUR WEEKLY AD ON OUR WEBSITE WWW.COUNTRY-MARKETS.COM
Suggestions? Comments, Looking for a Specific Item? Send your requests or comments to: marykennedy@country-markets.com
DOUBLE COUPONS
You can get DOUBLE COUPON SAVINGS this week at Polly's Country Market. Bring in your manufacturers' "50¢ OFF" or less coupons and get double the savings (Not to include retailer, cigarette/tobacco products, Polly's Country Market Coupons, free or coupons exceeding the item value). You must purchase the products in sizes and quantities specified. Limit one coupon for any particular item. Additional coupons for identical items will be redeemed at face value.
We reserve the right to limit quantities. Some items not exactly as pictured. Not responsible for typographical errors

HALLOWEEN SAVINGS BOO-NANZA!

Hostess Powdered Donettes
 SAVE UP TO **95¢**
 Hostess Donettes

Pepperidge Farm Swirl Breads
 SAVE UP TO **\$1.10**
 CINNAMON

Kellogg's Nutri-Grain Bars
 SAVE UP TO **\$2.38**
 Strawberry

Kellogg's Raisin Bran
 SAVE UP TO **\$6.00**

Coffee
 SAVE UP TO **\$2.58**

HOSTESS DONETTES
 13 oz.
 Selected Varieties
\$2.00

PEPPERIDGE FARM SWIRL BREADS
 16 oz.
 Selected Varieties
2\$5

KELLOGG'S NUTRI-GRAIN & SWEET & SALTY BARS
 6.72 - 10.4 oz.
 Selected Varieties
2\$4

KELLOGG'S CEREAL
 Apple Jacks 19 oz., Corn Pops 19.5 oz., Frosted Mini Wheats 20.4 oz., Raisin Bran 20 oz.
4\$9

OUR FAMILY COFFEE
 34.5 oz.
 Selected Varieties
2\$9

BUSH'S BEST Kidney Beans
 SAVE \$1.50 on 5

BUSH'S BEST Chili Beans
 SAVE \$2.00 on 4

RED GOLD DICED TOMATOES
 14.5 oz.
 Selected Varieties
 SAVE \$1.10 on 2

RANDALL'S BEANS
 48 oz.
 Great Northern, Pinto & Mixed
 MAKE GREAT BEAN SOUP!

MOTT'S APPLESAUCE
 4 - 6 ct.
 Selected Varieties
 SAVE \$1.50 on 2

CHI-CHI'S SALSA
 16 oz.
 Selected Varieties
 SAVE \$3.76 on 4

BUSH'S PREMIUM VARIETY BEANS
 15.8 - 16 oz.
 Selected Varieties
5\$3

RED GOLD TOMATOES
 14.5 oz.
 Selected Varieties
4\$3

RANDALL'S BEANS
 48 oz.
 Great Northern, Pinto & Mixed
2\$4

MOTT'S APPLESAUCE
 4 - 6 ct.
 Selected Varieties
2\$3

CHI-CHI'S SALSA
 16 oz.
 Selected Varieties
4\$7

PURINA DOG CHOW
 17.6 - 22 lb.
 Selected Varieties
 SAVE \$1.59
\$9.00

ALPO DOG FOOD
 13.2 oz.
 Selected Varieties
 SAVE 75¢ on 5
5\$3

PURINA CAT CHOW
 18 lb.
 Selected Varieties
 SAVE \$1.99
\$10.00

TIDY CATS CAT LITTER
 10 lb.
 Selected Varieties
 SAVE \$1.28 on 2
2\$3.50

WICKED GOOD DEALS!

SAVE UP TO \$3.76

HILLBILLY BREAD
20 oz.
WONDER CLASSIC
20 oz. or
WONDER SOFT
100% WHEAT
6 oz.

SAVE UP TO \$3.18

OCEAN SPRAY GRAPEFRUIT & CRAN DRINKS
48 oz.
Selected Varieties

SAVE UP TO \$1.90

V8 FUSION
46 oz.
Selected Varieties

SAVE UP TO 98¢

HEALTHY CHOICE PREMIUM SOUPS & HORMEL CHILI
14-15 oz.
Selected Varieties

SAVE UP TO 70¢

KOEPLINGERS PREMIUM BUN SALE
8 ct.
Selected Varieties

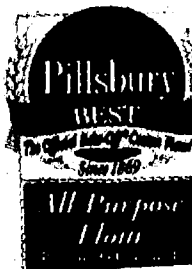

SAVE 94¢ on 2

PILLSBURY FLOUR
5 lb.
Selected Varieties

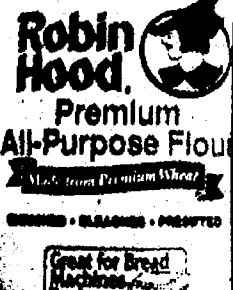

SAVE \$1.38 on 2

BETTY CROCKER BROWNIE & MUFFIN MIX
2.46 - 26.7 oz.
Selected Varieties

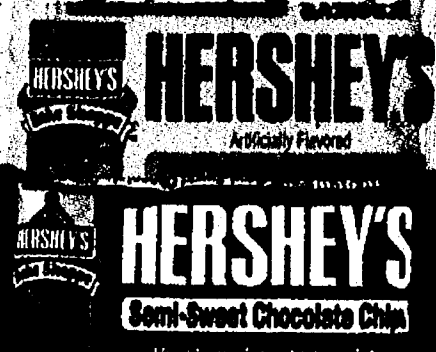

HERSHEY'S BAKING CHIPS
8-12 oz.
Selected Varieties



SAVE \$2.25 on 5

JELL-O PUDDING
1.5 - 6 oz.
Selected Varieties



SAVE \$2.25 on 5

JELL-O GELATIN FAMILY SIZE
.6 - 6 oz.
Selected Varieties

HAPPY HALLOWEEN

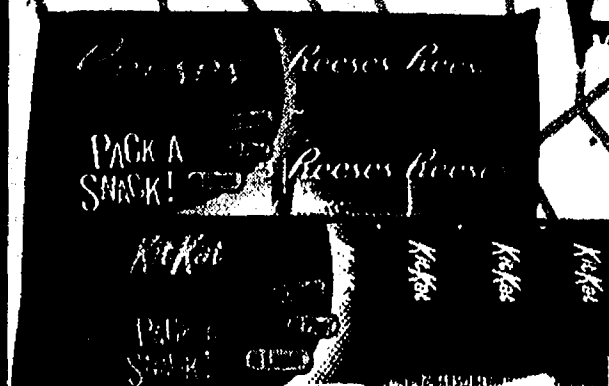

HERSHEY'S CHOCOLATE BARS
8 pk.
Selected Varieties

98¢



HERSHEY'S, NESTLE & M&M MARS SNACK SIZE CHOCOLATE BARS
Selected Varieties

\$1.99



BETTY CROCKER FRUIT SNACKS
4.5 - 9 oz.
Selected Varieties











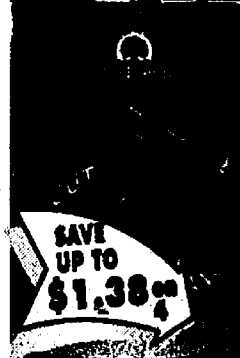
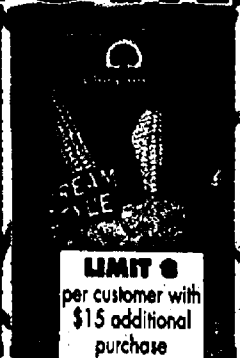

49¢

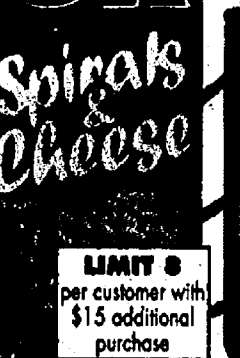

NESTLE HOT COCOA
10 ct.
Selected Varieties

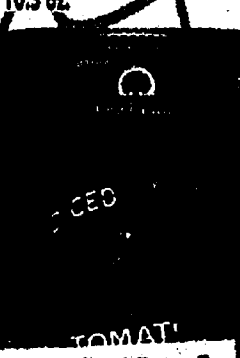
\$1.00

FROM "OUR FAMILY" TO YOURS!

 <p>SAVE UP TO \$1.38</p> <p>OUR FAMILY CANNED VEGETABLES 14 - 15.25 oz. Selected Varieties</p>	 <p>LIMIT 6 per customer with \$15 additional purchase</p> <p>SAVE UP TO 76¢</p> <p>OUR FAMILY MAC & CHEESE 3.5 - 7.25 oz. Selected Varieties</p>	 <p>SAVE UP TO \$1.35</p> <p>OUR FAMILY TOMATO OR CHICKEN NOODLE SOUP 10.5 oz.</p>	 <p>SAVE UP TO 25¢</p> <p>OUR FAMILY SALTINE CRACKERS 16 oz. Salted or Unsalted</p>	 <p>SAVE UP TO 50¢</p> <p>OUR FAMILY CHILI & KIDNEY BEANS 15 oz. Selected Varieties</p>
 <p>SAVE \$1.40 on 4</p> <p>OUR FAMILY CANNED FRUITS 15 - 15.4 oz. Selected Varieties</p>	 <p>SAVE 28¢</p> <p>OUR FAMILY TOMATO JUICE 46 oz.</p>	 <p>SAVE \$1.25 on 5</p> <p>OUR FAMILY CANNED TOMATOES 28 - 29 oz. Selected Varieties</p>	 <p>SAVE \$1.00 on 2</p> <p>OUR FAMILY SODA 12 Pk. 12 oz. Cans Selected Varieties</p>	 <p>SAVE UP TO \$1.50 on 2</p> <p>OUR FAMILY GRANOLA & CEREAL BARS 8 - 10 ct. Selected Varieties</p>
 <p>SAVE 75¢ on 5</p> <p>OUR FAMILY FACIAL TISSUES 85 - 160 ct. Selected Varieties</p>	 <p>SAVE \$2.50 on 2</p> <p>OUR FAMILY TALL KITCHEN BAGS 43 - 80 ct. Selected Varieties</p>	 <p>SAVE 84¢</p> <p>OUR FAMILY LAWN & LEAF BAGS 10 ct.</p>	 <p>SAVE 80¢ on 2</p> <p>OUR FAMILY PAPER TOWELS 8 Roll</p>	 <p>SAVE \$2.98 on 2</p> <p>OUR FAMILY BATH TISSUE 12 Double Rolls</p>

BEWITCHING BUYS ON NATURAL & ORGANIC FOODS!

GOLEAN
RAISED PASTURE & HUMANES
GOLEAN
RAISED PASTURE & HUMANES

SAVE
UP TO
\$1.50
on 2

**KASHI
CEREALS**
13 - 15 oz.
Selected Varieties

2/5

**WOLFGANG
PUCKS
SOUP**
14.5 oz.
Selected Varieties

2/5

**WOLFGANG
PUCKS
BROTHS**
32 oz.
Selected Varieties

SAVE
UP TO
\$2.90
on 2

2/4

**BRAGGS
ORGANIC
APPLE CIDER
VINEGAR**
32 oz.

SAVE
UP TO
\$2.98
on 2

2/5

**KING
ARTHUR
FLOUR**
5 lb.
Selected Varieties

Compare
the
Bottom
Line!

UNBLEACHED
ALL-PURPOSE
FLOUR

2/5

**LIGHTLY
SALTED
REDUCED FAT**

SAVE **\$1.98** on 2

RIPPLE
REDUCED FAT

**MUIR GLEN
Organic**

SAVE **98¢** on 2

**MUIR GLEN
Organic**
WHOLE PEELED
TOMATOES

SAVE **\$2.50** on 2

**RICE
DREAM**

**RICE
DREAM**

**ORGANIC
VALLEY**
Family of Fruits
CALIFORNIA PASTURES

SAVE **25¢**

**ORGANIC
VALLEY**
Family of Fruits
CALIFORNIA PASTURES

OVEN FRIED

OVEN CRINKLES

SAVE **\$2.18** on 2

**SEASON'S
REDUCED FAT
CHIPS**
8.5 oz.
Selected Varieties

2/4

**MUIR GLEN
TOMATOES**
28 oz.
Selected Varieties

2/3

**IMAGINE
RICE MILK**
1/2 Gallon
Original or Vanilla

2/5

**ORGANIC
VALLEY
MILK**
64 oz.
Selected Varieties

3/5

**ALEXIA
FROZEN
POTATOES**
16 - 20 oz.
Selected Varieties

2/3

ALL NATURAL FRESH MEATS & VEGETABLES

NO ANTIBIOTICS, NO PRESERVATIVES, NO ADDED HORMONES & ALWAYS VEGETARIAN FED!

Star Ranch All
Natural Angus Beef
**BONELESS TOP
SIRLOIN STEAK**

\$3.99
LB.

Star Ranch All
Natural Angus Beef
**NEW YORK
STRIP STEAK**

\$8.99
LB.

Amish Natural Chicken
**BONELESS,
SKINLESS
CHICKEN BREAST**

\$3.99
LB.

Amish Natural
Chicken
**AMISH
ROASTERS**

\$4.99
LB.

Organic
**DOLE
SALADS**
3 - 9 oz.

2/4

Dole
Organic
Romaine

Dole
Organic

Dole
Organic
Baby Lettucess

**Organic
RED DELICIOUS
APPLES**
3 lb. Bag

\$3.99

USDA Choice Meats at Low, Low Prices!



"Pork" The Other White Meat
PORK SIRLOIN ROAST
\$1.59
LB.



USDA Choice Beef
BONELESS BOTTOM ROUND ROAST
\$2.49
LB.



USDA Choice Beef
BONELESS SWISS STEAK
\$2.79
LB.



"Pork" The Other White Meat
BABY BACK RIBS
\$2.99
LB.



Butterball
ITALIAN TURKEY SAUSAGE
\$1.99
LB.



USDA Choice Beef
BONELESS BOTTOM ROUND STEAK
\$2.59
LB.



USDA Choice Beef
BONELESS CUBE STEAK
\$2.99
LB.



Fresh Certified
GROUND BEEF FROM ROUND
\$2.49
LB.

Fresh Chicken
Amish Farms All Natural Chicken
EVERY DAY LOW PRICING!



BONELESS SKINLESS CHICKEN BREAST
Family Pack
\$3.39
LB.



CHICKEN ROASTERS
\$1.39
LB.



CUT UP FRYERS
\$1.39
LB.



BONELESS SKINLESS THIGHS
\$2.39
LB.

Deli



SARA LEE CHICKEN BREAST
Selected Varieties
\$5.99
LB.



SARA LEE MUSTARDS
Selected Varieties
\$2.59
9-10 oz.



CADY CREEK CO-JACK CHEESE
\$5.49
LB.



GARDEN FRESH TUNA TWIST
\$3.49
LB.



SANDRIDGE PACIFIC SEAFOOD SALAD
\$5.99
LB.



UNO'S FLAT BREAD PIZZA
Selected Varieties
\$4.99
9.5-10.75 oz.

DeLallo
Premium Meats, No MSG,
No Artificial color or additives



DELALLO SWISS CHEESE
\$4.99
LB.



DELALLO GOLD TOP ROUND CORNED BEEF
\$4.99
LB.



DELALLO GOLD TOP ROUND ROAST BEEF
\$4.99
LB.

Boar's Head
Available at Chelsea, Dexter, Saline,
Adrian-W. Maumee, Brooklyn, Ferguson,
Parnall & Spring Arbor



BOAR'S HEAD PEPPERMILL TURKEY
\$6.99
LB.



BOAR'S HEAD PASTRAMI
Top Round
\$6.99
LB.



BOAR'S HEAD MOZZARELLA CHEESE
\$4.89
LB.

Fresh Seafood
All Polly's/Country Market Seafood
is U.S.D.A. & HACCP Inspected



Wild Caught
BONELESS WHITEFISH FILLETS
\$4.99
LB.



Wild Caught
FLOUNDER FILLETS
\$6.99
LB.



CATFISH FILLETS
\$4.99
LB.



E-Z PEEL WHITE SHRIMP
26-30 ct. 2 lb. Pkg.
\$4.99
LB.

CAROLINA FROZEN GROUND TURKEY
1 lb.
10/\$10

OUR FAMILY STUFFED BREADED CHICKEN
Selected Varieties 6 oz.
10/\$10

FAST FIXIN'S BREADED CHICKEN
Selected Varieties 8-10 oz.
10/\$10

PATRICK CUDAHY PAVONE PEPPERONI
Regular or Turkey 3 oz.
10/\$10

BAR-S SMOKY LINKS
Regular or Maple 10 oz.
10/\$10

BAR-S SMOKED OR POLISH SAUSAGE
1 lb.
10/\$10

OSCAR MAYER BEEF OR CHEESE DOGS
Selected Varieties 1 lb.
10/\$10

ARMOUR MEATBALLS
Original or Italian 1 lb.
10/\$10

ECKRICH SMOKED OR POLISH SAUSAGE
3 lb. Family Pack
\$5.99

OUR FAMILY BACON
Selected Varieties 16 oz.
10/\$10

KOWALSKI SKINLESS FRANKS
1 lb. Pkg.
\$2.99

OUR FAMILY SEAFOOD SENSATIONS PERCH FILLETS
12 oz.
\$3.59

DEVILISH DEALS ON SNACKS & BEVERAGES!



SAVE UP TO 50¢

BAREMAN'S FRUIT DRINKS
Gallon
Selected Varieties

\$1.00



SAVE UP TO \$1.00^{ea}

7-UP PRODUCTS
12 Pk. 12 oz. Cans
Selected Varieties

\$1.00



SAVE UP TO \$1.75^{ea}

7-UP PRODUCTS
2 Liter
Selected Varieties

\$1.75



SAVE UP TO \$4.50^{ea}

7-UP PRODUCTS
6 Pk. 1/2 Liter Plastic
Selected Varieties

\$4.50



SAVE UP TO 50¢^{ea}

PEPSI-COLA PRODUCTS
8 Pk. 12 oz. Plastic
Selected Varieties

\$2.50



SAVE \$2.50 on 2

HOSTESS TWINKIES & CUP CAKES

2.50



SAVE 50¢ on 2

OREO CAKESTERS
12 oz.
Original or Chocolate Cream

2.50



SAVE \$1.50 on 2

100 CALORIE PACKS
4.4-5.1 oz.
Selected Varieties

2.50



SAVE \$3.00 on 4

SNYDER'S OF HANOVER PRETZEL & TORTILLA CHIPS
1 lb.
Selected Varieties

4.75



SAVE \$3.00 on 2

FRITO/LAY'S POTATO CHIPS
12.5 oz.
Selected Varieties

2.50



SAVE \$1.50 on 2

HOSTESS TWINKIES, CHOCOLATE CUPCAKES & HO HO'S
8-10 ct.

2.50



SAVE \$2.80 on 4

OREO CAKESTERS
12 oz.
Original or Chocolate Cream

2.50



SAVE 40¢ on 4

NABISCO 100 CALORIE SNACK PACKS
4.4-5.1 oz.
Selected Varieties

2.50



SAVE \$2.50 on 2

SNYDER'S OF HANOVER PRETZEL & TORTILLA CHIPS
1 lb.
Selected Varieties

4.75



SAVE \$3.50 on 2

FRITO/LAY'S POTATO CHIPS
12.5 oz.
Selected Varieties

2.50



SAVE \$1.50 on 2

FRAPPUCINO
4 Pk.
Selected Varieties

4.75



SAVE \$2.80 on 4

VERY FINE FRUIT 20
4-6 Pk.
Selected Varieties

2.50



SAVE 40¢ on 4

POWERADE ISOTONIC DRINKS
32 oz.
Selected Varieties

2.50



SAVE \$2.50 on 2

NESTEA TEAS, MINUTE MAID LEMONADE & DASANI FLAVORED WATER
12 Pk. 1/2 Liter Bottles
Selected Varieties

4.75



SAVE \$3.50 on 2

DASANI DRINKING WATER
24 Pk. 1/2 Liter Plastic

2.50

THE WATERING HOLE

Check out our Wine Cellar & Beer Barrel Savings

**LEELANAU
CELLARS
WITCHES
BREW**
750 ml Bottle

SAVE
UP TO
\$3.98

2.48
+ tax

**GASILLERO
DEL DIABLO
"CELLAR OF THE DEVIL"
CHILEAN WINES**
750 ml Bottle
Selected Varieties

SAVE
UP TO
\$2.99

1.70
+ tax

**ARBOR MIST
WINES**
750 ml Bottle
All Varieties

SAVE
UP TO
\$3.57

2.90
+ tax

**LINDEMAN'S
WINES**
750 ml Bottle
Selected Varieties

SAVE
UP TO
\$2.74

2.50
+ tax

**COLUMBIA
GREST TWO
VINES WINES**
750 ml Bottle
Selected Varieties

SAVE
UP TO
95¢

1.60
+ tax

Where Liquor is Sold

**SOUTHERN
COMFORT**
750 ml Bottle

14.98
+ tax

JAGERMEISTER
750 ml Bottle

21.50
+ tax

**SEAGRAM'S
GIN**
750 ml Bottle

10.98
+ tax

**BURNETT'S
FLAVORED
VODKA**
750 ml Bottle
Selected Varieties

7.40
+ tax

BLUE MOON
SAVE UP TO 95¢

BECK'S
SAVE 95¢

**MILLER'S
HIGH LIFE**
SAVE 95¢

**BELL'S
MICRO BREW
BEER**
6 Pack, 12 oz. Bottle
Selected Varieties

7.00
+ dep
+ tax

**BLUE MOON &
MICHIGAN
BREWING BEERS**
6 Pack, 12 oz. Bottle
Selected Varieties

7.00
+ dep
+ tax

**BECK'S
BEER**
12 Pack, 12 oz. Bottle
Regular or Light

12.00
+ dep
+ tax

**MILLER'S
HIGH LIFE BEER**
12 Pack, 12 oz. Bottle
Regular or Light

6.00
+ dep
+ tax

**Labatt
Blue**
SAVE UP TO \$1.25

**COORS &
LABATT BEER**
18 Pack, 12 oz. Cans
Selected Varieties

10.25
+ dep
+ tax

Budweiser
SAVE 95¢

**BUDWEISER
BEERS**
24 Pack 10 oz. Cans
Selected Varieties

12.25
+ dep
+ tax

Natural Light
SAVE \$1.00

**NATURAL
LIGHT OR ICE
BEER**
30 Pack 12 oz. Cans

12.25
+ dep
+ tax

RED DOG
SAVE \$1.00

**RED DOG
BEER**
30 Pack, 12 oz. Cans

11.25
+ dep
+ tax

SPELLBINDING HOUSEHOLD/NON-FOOD SAVINGS!



BOUNTY PAPER TOWELS 1 Roll **4\$7**

MARDI GRAS NAPKINS 120 ct. **\$1.00**

HANDY FOIL ROASTING PANS Selected Varieties **99¢**

HEFTY ZIP STORAGE & FREEZER BAGS 13.5/22 ct. Selected Varieties **2\$35**

DIAL LIQUID HAND SOAP 20 oz. Refill Selected Varieties **\$2.00**



TIDE LIQUID LAUNDRY DETERGENT 2x 100 oz - 200 oz. Selected Varieties **\$12.00**

ALL LIQUID LAUNDRY DETERGENT 80 - 100 oz. Selected Varieties **2\$8**

SNUGGLE FABRIC SOFTENER 32 - 40 oz. Liquid or 70 - 80 ct. Sheets Selected Varieties **2\$6**

RENUZIT ROOM FRESHENERS 7.5 oz. Adjustables or 9 oz. Aerosols Selected Varieties **5\$4**

COTTONELLE BATH TISSUE 4 - 6 Roll Selected Varieties **2\$7**

HEALTH & BEAUTY CARE

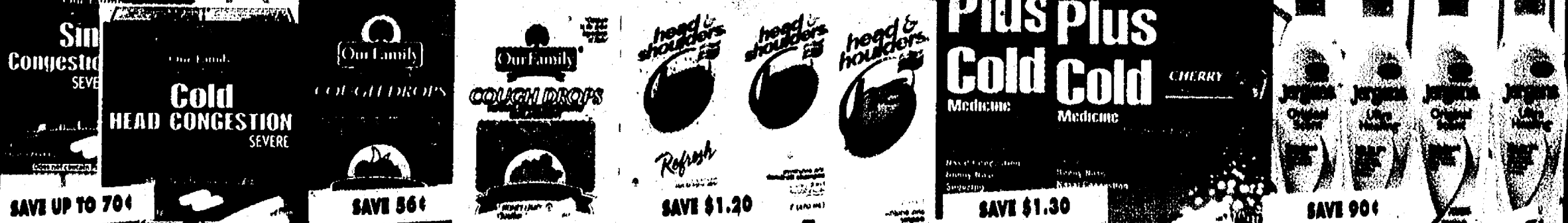

OUR FAMILY COLD SINUS 24 ct. Selected Varieties **\$4.99**

OUR FAMILY COUGH DROPS 30 ct. Selected Varieties **79¢**

HEAD & SHOULDERS 14.2 oz. Selected Varieties **\$3.99**

ALKA SELTZER PLUS 20 ct. Selected Varieties **\$3.49**

JERGENS LOTION 25% FREE BONUS PK. 10 - 12.5 oz. Selected Varieties **\$2.00**

SPOOKTACULAR DAIRY & FROZEN SAVINGS!



**PILLSBURY
GRANDS!
BISCUITS**
16 - 17.3 oz.
Selected Varieties



**CRYSTAL FARMS
CHEESE CHUNKS
& SHREDS**
Selected Varieties
8 oz.



**OUR FAMILY
FROZEN
POTATOES**
28 - 30 oz.
Selected Varieties



**STOUFFER'S
PARTY SIZE
LASAGNA**
57 - 96 oz.
Selected Varieties



**COUNTRY
MARKET
BAGELS**
18 oz.
Selected Varieties

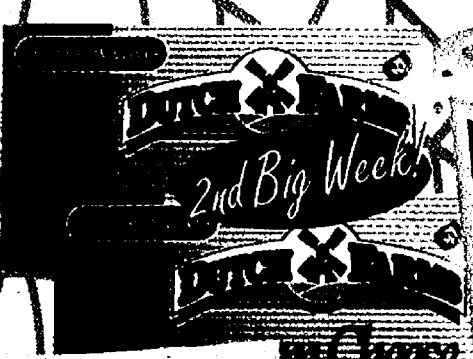

**DUTCH FARMS
CREAM
CHEESE**
8 oz.



**PRAIRIE FARMS
COTTAGE CHEESE
& SOUR CREAM**
24 oz. Family Size
Selected Varieties



**JIMMY DEAN
BREAKFAST
SANDWICHES**
6 ct.
Selected Varieties



**EGGO
WAFFLES**
9.9 - 12.3 oz.
Selected Varieties

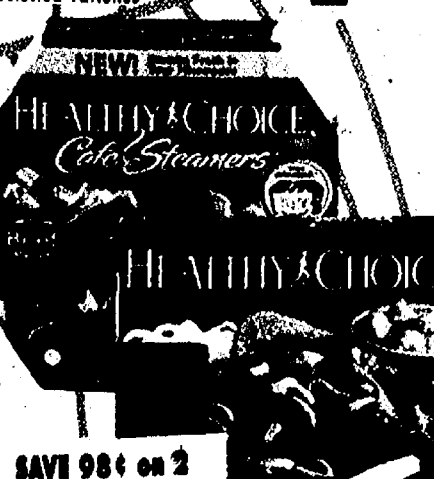

**HEALTHY CHOICE
STEAMERS &
COMPLETE
DINNERS**
10 - 12.3 oz.
Selected Varieties



**BIRDSEYE
FROZEN
VEGETABLES**
12 - 16 oz.
Selected Varieties



**TOTINO'S
PIZZA ROLLS**
17 - 19.8 oz. Family Size
Selected Varieties



**STOUFFER'S
LARGE
CLASSICS**
9.3 - 21 oz.
Selected Varieties



**HOUSE OF
FLAVORS
ICE CREAM**
Half Gallon
Selected Varieties

SCARY HALLOWEEN SAVINGS

Fresh
ASELTINE'S
APPLE CIDER

2/\$5
1 Gallon

Greener Selection or
Classic Romaine
DOLE
SALADS

2/\$3
10-12 oz.
Bag



Michigan
RED OR GOLDEN
DELICIOUS
APPLES

2/\$3
3 LB.
Bag

Jumbo Dole
**GOLDEN-
PINEAPPLE**

\$2.98
EA.

New Crop
**JUMBO GREEN
PEPPERS**

88¢
LB.

Fresh California
**GREEN OR RED
LEAF LETTUCE**

98¢

Taste
**CARAMEL
APPLES**

\$1.88
3 ct.
Pkg.



Fresh
**IMPORTED
AVOCADOS**

88¢
EA.



MAY NOT BE EXACTLY AS ILLUSTRATED



Marzetti's
**VEGGIE
DIPS**

2/\$5
13-15 oz.

Fresh Bakery



Fresh Baked
ENGLISH MUFFIN BREAD

\$1.09
16 OZ.

Fresh Baked
**CRUSTY VIENNA
ROLLS**

\$1.89
12
COUNT

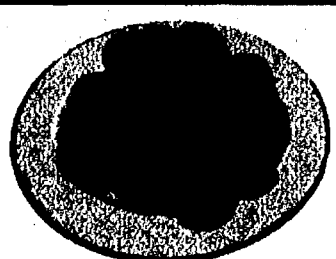

**DONUT
HOLES**
Apple Cider & Pumpkin

\$1.89
9 OZ.



**HALLOWEEN
COOKIE**
Chocolate Chip

\$5.99
12
INCH

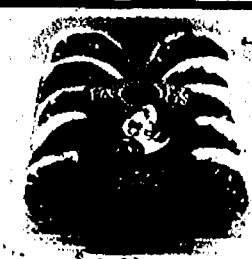

Lothouse
**BOO
COOKIES**

\$2.69
15 OZ.

This little strip could
save your marriage

New! *Breathe Right*
Snore Relief
WINTERGREEN
THROAT STRIPS

Reduces
loudness & frequency
of snoring

30 Quiet Nights 12 STRIPS

Breathe Right

Nothing drives couples apart like snoring.

Now you can stop snoring and breathe that much needed fresh air again. Breathe Right Snore Relief strips are made with wintergreen throat lozenges to help you breathe easier and sleep more peacefully. It's a little strip that can make a big difference.



FOR THE
NOSE

MANUFACTURER'S COUPON EXPIRES 12/31/07

SAVE \$1⁰⁰

CONSUMER: Limit 1 coupon per purchase of indicated product(s). You pay any sales tax. RETAILER: GSK will reimburse you the face value of this coupon plus 12¢ Handling Fee if submitted in compliance with our Redemption Policy. Copy available upon request. Cash value 1/100 of 1¢. Coupon is void if altered, transferred, exchanged, sold, copied or if prohibited by law. Good only in USA and at APOs, FPOs. Send coupons to: GlaxoSmithKline Consumer Healthcare, P.O. Box 880658, El Paso, Texas 88588-0658. ©2007 GlaxoSmithKline. Read and follow label directions.

on any Breathe Right® Nasal Strip product



570123



FOR THE
THROAT

MANUFACTURER'S COUPON EXPIRES 12/31/07

SAVE \$1⁵⁰

on any Breathe Right® Snore Relief™ product



570131



Save \$5.00 on any Teleflora Bouquet

MFR COUPON EXPIRES 12/31/07

SAVE \$2.00

ON SMARTMOUTH TO GO MOUTHWASH

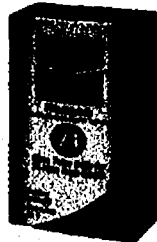

RETAILER: We will reimburse you the face value of this coupon plus \$6 handling provided you and the consumer have complied with the terms of this offer. Invoices proving purchases of sufficient stock to cover presented coupons must be shown on request. Any other application may constitute fraud. Coupon void where prohibited, taxed or restricted. Consumer must pay any sales tax. Cash value .001¢. Reproduction of this coupon is expressly prohibited. Mail to: Triumph Pharmaceuticals, CMS Dept #97366, One Farwell Drive, Del Rio, TX 78840.

10016

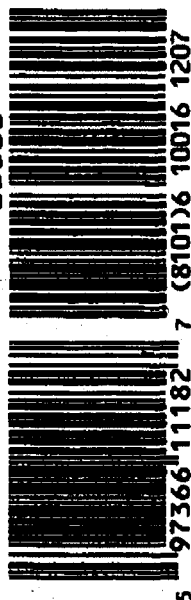

5 97366 11182 7 (8101)6 10016 1207

MFR COUPON EXPIRES 12/31/07

SAVE \$1.00

ON SMARTMOUTH MOUTHWASH OR TOOTH PASTE



RETAILER: We will reimburse you the face value of this coupon plus \$6 handling provided you and the consumer have complied with the terms of this offer. Invoices proving purchases of sufficient stock to cover presented coupons must be shown on request. Any other application may constitute fraud. Coupon void where prohibited, taxed or restricted. Consumer must pay any sales tax. Cash value .001¢. Reproduction of this coupon is expressly prohibited. Mail to: Triumph Pharmaceuticals, CMS Dept #97366, One Farwell Drive, Del Rio, TX 78840.

10017

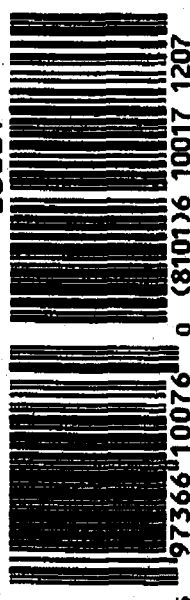

5 97366 10076 0 (8101)6 10017 1207

MFR COUPON EXPIRES 12/31/07

SAVE 50¢

ON ANY SMARTMOUTH PRODUCT EXCLUDING TOOTH PASTE



RETAILER: We will reimburse you the face value of this coupon plus \$6 handling provided you and the consumer have complied with the terms of this offer. Invoices proving purchases of sufficient stock to cover presented coupons must be shown on request. Any other application may constitute fraud. Coupon void where prohibited, taxed or restricted. Consumer must pay any sales tax. Cash value .001¢. Reproduction of this coupon is expressly prohibited. Mail to: Triumph Pharmaceuticals, CMS Dept #97366, One Farwell Drive, Del Rio, TX 78840.

10018

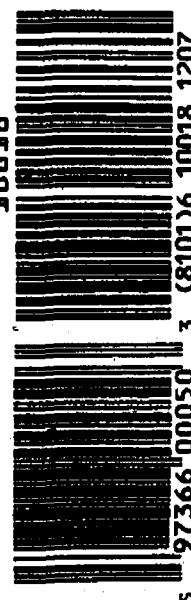

5 97366 00050 3 (8101)6 10018 1207

FRESH BREATH 12-TIMES LONGER

SCIENCE DOESN'T LIE

An independent review of an American Dental Association search on all published studies regarding mouthwashes and bad breath shows:

- SmartMouth Mouthwash has been clinically proven to provide fresh breath for 12 hours.
- No other mouthwash has been clinically proven to provide fresh breath longer than one hour.
- One rinse with SmartMouth in the morning can prevent bad breath all day; one rinse at night and you can wake up with fresh breath every morning.

**DON'T JUST GET FRESH BREATH,
KEEP IT.**

Visit smartmouth.com or call 1-800-492-7040.



The SmartMouth trademark and packaging are the property of Triumph Pharmaceuticals Inc. © 2007.

More Ways to Earn
More Cash
 Than Anyone ElseSM

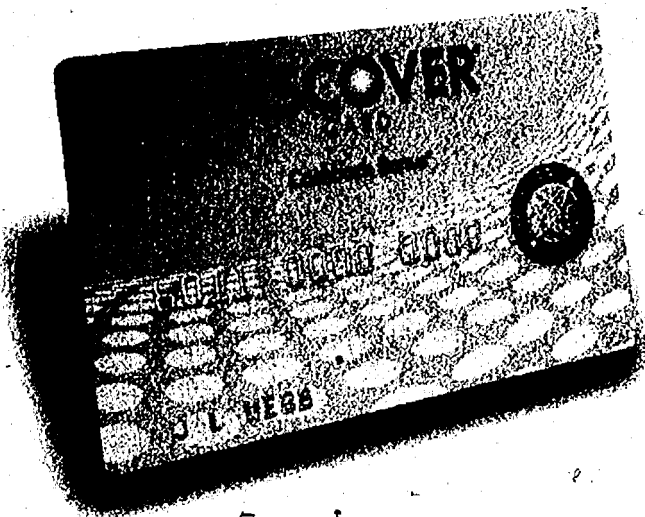

Earn 5% Cashback Bonus^{®*} with the Discover[®] MoreSM Card

- 5% Cashback Bonus in categories like travel, home, gas, restaurants, movies and more
- 5% to 20% Cashback Bonus at top retailers through our exclusive online shopping site
- Up to 1% Cashback Bonus on all other purchases
- Unlimited cash rewards that never expire*

Unbeatable Rates:

- 0% APR on purchases until May 2008**
- 0% APR on balance transfers until November 2008**

Discover[®] MoreSM Card

\$50

Cashback Bonus^{®*}
 when you make \$500
 in purchases

0%
 Intro
 APR**

5%

Cashback Bonus^{®*}

**APPLY
 NOW!**



apply.Discovercard.com



1-800-657-4082

Invitation # FHCW

* Earn unlimited cash rewards on all purchases. Earn a full 5% Cashback Bonus on purchases throughout the year by participating in each Get More program. In addition, earn a full 1% on all other purchases after your total annual purchases exceed \$3,000. Other purchases that are part of your first \$1,500 earn 25% and other purchases that are part of your second \$1,500 earn 50%. Warehouse purchases (those made at select warehouse clubs, discount stores and their affiliates) earn 25%. We do not include warehouse purchases or Get More program purchases (up to the dollar limit specified in each applicable program) in calculating your total annual purchases to determine your tier level. Rewards are redeemable in \$20 increments. Rewards have no expiration date, however, certain circumstances, such as account closure, inactivity for more than 18 months and failure to make the Minimum Payment Due by the Payment Due Date for two consecutive billing periods will result in forfeiture of your Cashback Bonus. \$50 Cashback Bonus offer: Get a \$50 Cashback Bonus when you're approved by January 21, 2008 and make \$500 in purchases with your Card within 3 months of being approved. Promotional reward will be applied within 8 weeks. This promotional reward is in addition to Cashback Bonus earned on all purchases. Full terms and conditions will be sent with your Card.

** Purchase APR is 0% until the last day of the billing period ending during May 2008. Balance Transfer APR is 0% until the last day of the billing period ending during November 2008. Standard purchase APR 13.99%. Cash APR 22.99%. Default APR up to 28.99%. Min. fin. chg. \$.50. Cash transaction fee 3%, min. \$5 and no max. Balance transfer fee 3%, min. \$10, max. \$75. Rates as of August 1, 2007.

©2007 Discover Bank. Member FDIC.

Save \$5.00 on any Teleflora Bouquet

湾仔码头

Wanchai Ferry™



*Amazing Chinese.
Created By You.*



湾仔码头
Wanchai Ferry

SWEET & SOUR CHICKEN

VEGETARIAN

TRY ALL FOUR!
SWEET & SOUR CHICKEN
CASHW CHICKEN
BEAN PAD CHICKEN
SPICY CHICKEN

NEW!

MFR COUPON EXPIRES 12/18/87

SAVE \$1.00

when you buy any flavor
Wanchai Ferry™ Dinner Kit



Void if altered, copied, sold, purchased, transferred, exchanged or where prohibited or restricted by law. One coupon per purchase of specified product(s). Good only in USA, APOs & FPOs. CONSUMER: No other coupon may be used with this coupon. Consumer pays any sales tax. RETAILER: General Mills will reimburse you the face value of this coupon plus 8¢ if submitted in compliance with our redemption policy. Copy available upon request. Cash value 1/100 cent. Send to GENERAL MILLS, P.O. Box 880588, El Paso TX 79858-0588 or an authorized clearinghouse.

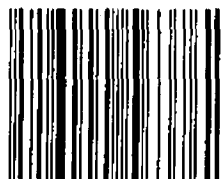

A13777A1 1007



1600056376

619888
(810010) 61988

Pillsbury

Make Weekend

Made with

CINNABON



visit www.pillsbury.com

MFR COUPON

EXPIRES 12/29/07



IN THE REFRIGERATED DOUGH CASE

Void if altered, copied, sold, purchased, transferred, exchanged or where prohibited or restricted by law. One coupon per purchase of specified product(s). Good only in USA, APOs & FPOs. **CONSUMER:** No other coupon may be used with this coupon. Consumer pays any sales tax. **RETAILER:** General Mills will reimburse you the face value of this coupon plus 8¢ if submitted in compliance with our redemption policy. Copy available upon request. Cash value 1/100 cent. Send to GENERAL MILLS, P.O. Box 880588, El Paso TX 88588-0588 or an authorized clearinghouse.

A13022A4 1007

614588



5 1800015550 2 (8100)0 61458

Pillsbury

ents! Flaky on the outside,

the inside.

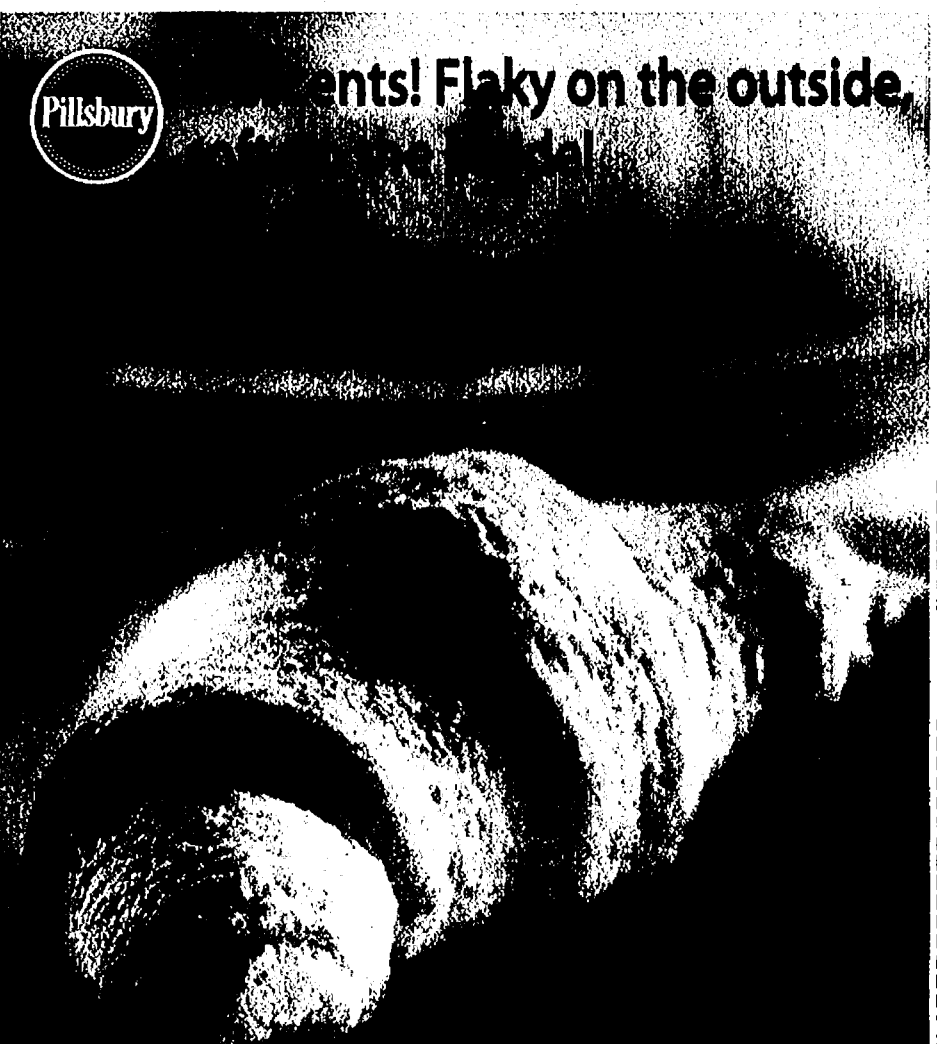

visit www.pillsbury.com

MFR COUPON

EXPIRES 12/29/07

When you buy any
Pillsbury® Crescent®
Dinner Rolls



IN THE REFRIGERATED DOUGH CASE

Void if altered, copied, sold, purchased, transferred, exchanged or where prohibited or restricted by law. One coupon per purchase of specified product(s). Good only in USA, APOs & FPOs. **CONSUMER:** No other coupon may be used with this coupon. Consumer pays any sales tax. **RETAILER:** General Mills will reimburse you the face value of this coupon plus 8¢ if submitted in compliance with our redemption policy. Copy available upon request. Cash value 1/100 cent. Send to GENERAL MILLS, P.O. Box 880588, El Paso TX 88588-0588 or an authorized clearinghouse.

A13022A4 1007

614646



5 1800015925 8 (8100)0 61464

Save \$5.00 on any Teleflora Bouquet



**Mini Size,
Maximum
Delight!**



BakeLifeSweeter.com

MFR COUPON

EXPIRES 12/15/07

Save 50¢

when you buy **ONE** any flavor
Betty Crocker® Warm Delights® Minis Bowls

NEW!



Void if altered, copied, sold, purchased, transferred, exchanged or where prohibited or restricted by law. One coupon per purchase of specified product(s). Good only in USA, APOs & FPOs. CONSUMER: No other coupon may be used with this coupon. Consumer pays any sales tax. RETAILER: General Mills will reimburse you the face value of this coupon plus 8¢ if submitted in compliance with our redemption policy. Copy available upon request. Cash value 1/100 cent. Send to GENERAL MILLS, P.O. Box 880588, El Paso TX 88588-0588 or an authorized clearinghouse.

A13657A1 1007



618260



5 1600035350 8

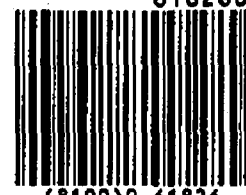

(8100)0 61826

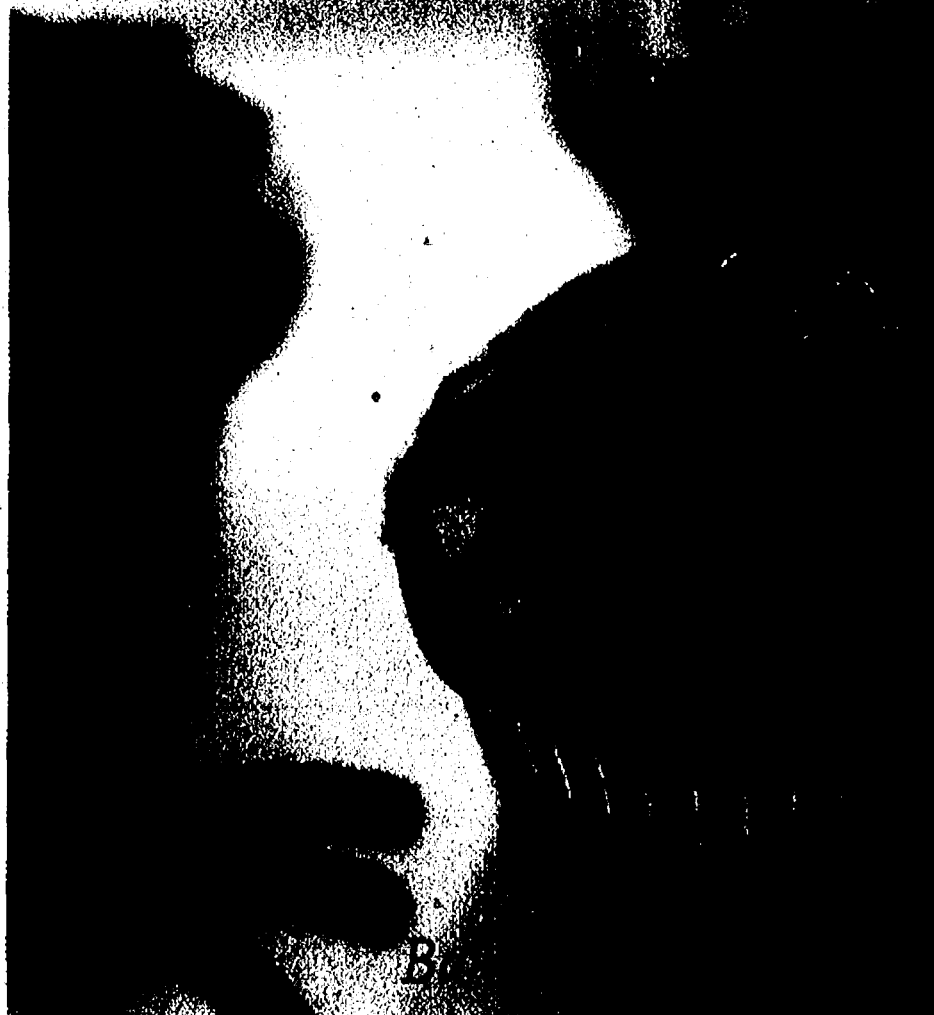

MFR COUPON

EXPIRES 12/15/07

Save 50¢

when you buy **ONE TUB** any
flavor/variety Betty Crocker® Frosting



*The ChefsBest™ Award for Best Taste is awarded to the brand rated highest overall among leading brands by independent professional chefs.

Void if altered, copied, sold, purchased, transferred, exchanged or where prohibited or restricted by law. One coupon per purchase of specified product(s). Good only in USA, APOs & FPOs. CONSUMER: No other coupon may be used with this coupon. Consumer pays any sales tax. RETAILER: General Mills will reimburse you the face value of this coupon plus 8¢ if submitted in compliance with our redemption policy. Copy available upon request. Cash value 1/100 cent. Send to GENERAL MILLS, P.O. Box 880588, El Paso TX 88588-0588 or an authorized clearinghouse.

A13657A1 1007



618302

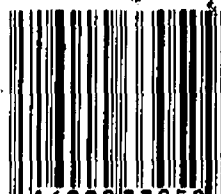

5 1600033050 9

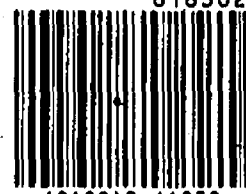

(8100)0 61830



give hallo-wee.

Teleflora's Petite Pumpkin Bouquet.

Make a big impression with fresh autumn flowers in our charming mini pumpkin. Made of ceramic, it will dress up Halloween for years.

teleflora.com

**Halloween is Wednesday, October 31.
Order now.**

For nationwide same-day delivery, contact your Teleflora florist or shop online.

ALLEN PARK

Allen Park Florist
19225 Ecorse Rd.
eugeneknochflowers.com
(313) 383-6161

Same owner, same location
for over 33 years.
Open 7 days a week
including all holidays.

BIRMINGHAM

Thrifty Florist
1088 E. Maple
thriftyflorist.com
(248) 203-2980

Michigan's largest #1 florist.
16 locations to serve you!
Call toll free 1-888-THRIFTY.

Wesley Berry Florist
"Voted Michigan's
Best Florist"
800wesleys.com
(800) 962-7626

BLOOMFIELD

Wesley Berry Florist
"Voted Michigan's
Best Florist"
800wesleys.com
(800) 962-7626

BLOOMFIELD HILLS

Wesley Berry Florist
"Voted Michigan's
Best Florist"
800wesleys.com
(800) 962-7626

CHESTERFIELD

Viviano Flower Shop
49970 Gratiot Ave.
(586) 293-0227

CLINTON TOWNSHIP

Straglers Sunbright Flowers
43899 N. Gratiot Ave.
sunbrightflowers.com
(586) 463-7037

DEARBORN

Fisher's Flower Shop
3720 Monroe St.
fisherflowershop.com
(313) 359-9200

DEARBORN HEIGHTS

Thrifty Florist
24641 Ford Rd.
thriftyflorist.com
(313) 277-0160

DEARBORN

Michigan's largest #1 florist.
16 locations to serve you!
Call toll free 1-888-THRIFTY.

DEARBORN

Wesley Berry Florist
"Voted Michigan's
Best Florist"
800wesleys.com
(800) 962-7626

DEARBORN

Wesley Berry Florist
"Voted Michigan's
Best Florist"
800wesleys.com
(800) 962-7626

DEARBORN

Fisher's Flower Shop
3720 Monroe St.
fisherflowershop.com
(313) 359-9200

Thrifty Florist
24641 Ford Rd.
thriftyflorist.com
(313) 277-0160

DEARBORN

Michigan's largest #1 florist.
16 locations to serve you!
Call toll free 1-888-THRIFTY.

DEARBORN

Wesley Berry Florist
"Voted Michigan's
Best Florist"
800wesleys.com
(800) 962-7626

DEARBORN

Wesley Berry Florist
"Voted Michigan's
Best Florist"
800wesleys.com
(800) 962-7626

DEARBORN

Wesley Berry Florist
"Voted Michigan's
Best Florist"
800wesleys.com
(800) 962-7626

DEARBORN

Wesley Berry Florist
"Voted Michigan's
Best Florist"
800wesleys.com
(800) 962-7626

DEARBORN

Wesley Berry Florist
"Voted Michigan's
Best Florist"
800wesleys.com
(800) 962-7626

DEARBORN

Wesley Berry Florist
"Voted Michigan's
Best Florist"
800wesleys.com
(800) 962-7626

DEARBORN

Wesley Berry Florist
"Voted Michigan's
Best Florist"
800wesleys.com
(800) 962-7626

DEARBORN

Wesley Berry Florist
"Voted Michigan's
Best Florist"
800wesleys.com
(800) 962-7626

DEARBORN

Wesley Berry Florist
"Voted Michigan's
Best Florist"
800wesleys.com
(800) 962-7626

DEARBORN

Wesley Berry Florist
"Voted Michigan's
Best Florist"
800wesleys.com
(800) 962-7626

DEARBORN

Wesley Berry Florist
"Voted Michigan's
Best Florist"
800wesleys.com
(800) 962-7626

FARMINGTON

Schroeter's Flowers & Gifts
33230 W. 12 Mile Rd.
schroetersflowers.com
(248) 553-2222

Wesley Berry Florist
"Voted Michigan's
Best Florist"
800wesleys.com
(800) 962-7626

FARMINGTON

Wesley Berry Florist
"Voted Michigan's
Best Florist"
800wesleys.com
(800) 962-7626

FARMINGTON

Wesley Berry Florist
"Voted Michigan's
Best Florist"
800wesleys.com
(800) 962-7626

FARMINGTON

Wesley Berry Florist
"Voted Michigan's
Best Florist"
800wesleys.com
(800) 962-7626

FARMINGTON

Wesley Berry Florist
"Voted Michigan's
Best Florist"
800wesleys.com
(800) 962-7626

FARMINGTON

Wesley Berry Florist
"Voted Michigan's
Best Florist"
800wesleys.com
(800) 962-7626

FARMINGTON

Wesley Berry Florist
"Voted Michigan's
Best Florist"
800wesleys.com
(800) 962-7626

FARMINGTON

Wesley Berry Florist
"Voted Michigan's
Best Florist"
800wesleys.com
(800) 962-7626

FARMINGTON

Wesley Berry Florist
"Voted Michigan's
Best Florist"
800wesleys.com
(800) 962-7626

FARMINGTON

Wesley Berry Florist
"Voted Michigan's
Best Florist"
800wesleys.com
(800) 962-7626

FARMINGTON

Wesley Berry Florist
"Voted Michigan's
Best Florist"
800wesleys.com
(800) 962-7626

FARMINGTON

Wesley Berry Florist
"Voted Michigan's
Best Florist"
800wesleys.com
(800) 962-7626

FARMINGTON

Wesley Berry Florist
"Voted Michigan's
Best Florist"
800wesleys.com
(800) 962-7626

GROSSE POINTE

Woods
Moehring-Woods Flowers
20923 Mack Ave.
numberoneflorist.com
(313) 882-9732

A Michigan Certified Florist.
100% satisfaction
guaranteed!
Experts in art of expression.

HOLLAND

Eastern Floral Of Holland
11595 E. Lakewood Blvd.
"Serving Holland
& Grand Rapids"
(616) 399-5060

HOLLAND

Wesley Berry Florist
"Voted Michigan's
Best Florist"
800wesleys.com
(800) 962-7626

HOLLAND

Wesley Berry Florist
"Voted Michigan's
Best Florist"
800wesleys.com
(800) 962-7626

HOLLAND

Wesley Berry Florist
"Voted Michigan's
Best Florist"
800wesleys.com
(800) 962-7626

HOLLAND

Wesley Berry Florist
"Voted Michigan's
Best Florist"
800wesleys.com
(800) 962-7626

HOLLAND

Wesley Berry Florist
"Voted Michigan's
Best Florist"
800wesleys.com
(800) 962-7626

HOLLAND

Wesley Berry Florist
"Voted Michigan's
Best Florist"
800wesleys.com
(800) 962-7626

HOLLAND

Wesley Berry Florist
"Voted Michigan's
Best Florist"
800wesleys.com
(800) 962-7626

HOLLAND

Wesley Berry Florist
"Voted Michigan's
Best Florist"
800wesleys.com
(800) 962-7626

HOLLAND

Wesley Berry Florist
"Voted Michigan's
Best Florist"
800wesleys.com
(800) 962-7626

HOLLAND

Wesley Berry Florist
"Voted Michigan's
Best Florist"
800wesleys.com
(800) 962-7626

HOLLAND

Wesley Berry Florist
"Voted Michigan's
Best Florist"
800wesleys.com
(800) 962-7626

LIVONIA

Livonia Florist & Gifts
Merri-Five Plaza
31110 Five Mile Rd.
livoniaflorist.com
(734) 422-1313

Thrifty Florist
29410 Five Mile Rd.
thriftyflorist.com
(734) 421-9250

LIVONIA

Michigan's largest #1 florist.
16 locations to serve you!
Call toll free 1-888-THRIFTY.

LIVONIA

Wesley Berry Florist
"Voted Michigan's
Best Florist"
800wesleys.com
(800) 962-7626

LIVONIA

Wesley Berry Florist
"Voted Michigan's
Best Florist"
800wesleys.com
(800) 962-7626

LIVONIA

Wesley Berry Florist
"Voted Michigan's
Best Florist"
800wesleys.com
(800) 962-7626

LIVONIA

Wesley Berry Florist
"Voted Michigan's
Best Florist"
800wesleys.com
(800) 962-7626

LIVONIA

Wesley Berry Florist
"Voted Michigan's
Best Florist"
800wesleys.com
(800) 962-7626

LIVONIA

Wesley Berry Florist
"Voted Michigan's
Best Florist"
800wesleys.com
(800) 962-7626

LIVONIA

Wesley Berry Florist
"Voted Michigan's
Best Florist"
800wesleys.com
(800) 962-7626

LIVONIA

Wesley Berry Florist
"Voted Michigan's
Best Florist"
800wesleys.com
(800) 962-7626

LIVONIA

Wesley Berry Florist
"Voted Michigan's
Best Florist"
800wesleys.com
(800) 962-7626

LIVONIA

Wesley Berry Florist
"Voted Michigan's
Best Florist"
800wesleys.com
(800) 962-7626

LIVONIA

Wesley Berry Florist
"Voted Michigan's
Best Florist"
800wesleys.com
(800) 962-7626

Wesley Berry Florist

"Voted Michigan's
Best Florist"
800wesleys.com
(800) 962-7626

REDFORD

Wesley Berry Florist
"Voted Michigan's
Best Florist"
800wesleys.com
(800) 962-7626

REDFORD

Wesley Berry Florist
"Voted Michigan's
Best Florist"
800wesleys.com
(800) 962-7626

REDFORD

Wesley Berry Florist
"Voted Michigan's
Best Florist"
800wesleys.com
(800) 962-7626

REDFORD

Wesley Berry Florist
"Voted Michigan's
Best Florist"
800wesleys.com
(800) 962-7626

REDFORD

Wesley Berry Florist
"Voted Michigan's
Best Florist"
800wesleys.com
(800) 962-7626

REDFORD

Wesley Berry Florist
"Voted Michigan's
Best Florist"
800wesleys.com
(800) 962-7626

REDFORD

Wesley Berry Florist
"Voted Michigan's
Best Florist"
800wesleys.com
(800) 962-7626

REDFORD

Wesley Berry Florist
"Voted Michigan's
Best Florist"
800wesleys.com
(800) 962-7626

REDFORD

Wesley Berry Florist
"Voted Michigan's
Best Florist"
800wesleys.com
(800) 962-7626

REDFORD

Wesley Berry Florist
"Voted Michigan's
Best Florist"
800wesleys.com
(800) 962-7626

REDFORD

Wesley Berry Florist
"Voted Michigan's
Best Florist"
800wesleys.com
(800) 962-7626

REDFORD

Wesley Berry Florist
"Voted Michigan's
Best Florist"
800wesleys.com
(800) 962-7626

REDFORD

Wesley Berry Florist
"Voted Michigan's
Best Florist"
800wesleys.com
(800) 962-7626

SOUTHFIELD

Wesley Berry Florist
"Voted Michigan's
Best Florist"
800wesleys.com
(800) 962-7626

SOUTHFIELD

Wesley Berry Florist
"Voted Michigan's
Best Florist"
800wesleys.com
(800) 962-7626

SOUTHFIELD

Wesley Berry Florist
"Voted Michigan's
Best Florist"
800wesleys.com
(800) 962-7626

SOUTHFIELD

Wesley Berry Florist
"Voted Michigan's
Best Florist"
800wesleys.com
(800) 962-7626

SOUTHFIELD

Wesley Berry Florist
"Voted Michigan's
Best Florist"
800wesleys.com
(800) 962-7626

SOUTHFIELD

Wesley Berry Florist
"Voted Michigan's
Best Florist"
800wesleys.com
(800) 962-7626

SOUTHFIELD

Wesley Berry Florist
"Voted Michigan's
Best Florist"
800wesleys.com
(800) 962-7626

SOUTHFIELD

Wesley Berry Florist
"Voted Michigan's
Best Florist"
800wesleys.com
(800) 962-7626

SOUTHFIELD

Wesley Berry Florist
"Voted Michigan's
Best Florist"
800wesleys.com
(800) 962-7626

SOUTHFIELD

Wesley Berry Florist
"Voted Michigan's
Best Florist"
800wesleys.com
(800) 962-7626

SOUTHFIELD

Wesley Berry Florist
"Voted Michigan's
Best Florist"
800wesleys.com
(800) 962-7626

SOUTHFIELD

Wesley Berry Florist
"Voted Michigan's
Best Florist"
800wesleys.com
(800) 962-7626

SOUTHFIELD

Wesley Berry Florist
"Voted Michigan's
Best Florist"
800wesleys.com
(800) 962-7626

SOUTHFIELD

Wesley Berry Florist
"Voted Michigan's
Best Florist"
800wesleys.com
(800) 962-7626

UTICA

Utica Florist
46200 Van Dyke Ave.
uticaflorist.com
(586) 731-1100

UTICA

Utica Florist
46200 Van Dyke Ave.
uticaflorist.com
(586) 731-1100

UTICA

SIGN UP NOW AT SmartSource.com

MORE

The Michigan Wolverines
477 Richards Avenue
Northville, MI 48168

The Michigan Wolverines Championship Jacket

RESERVATION APPLICATION

Name _____
(Please print clearly.)
Address _____
City _____
State _____ Zip _____
Orders subject to acceptance.

Reserve *The Michigan Wolverines Championship Jacket* for me as a _____
announcement. *Color:* _____ *Size:* ☐ M ☐ L ☐ XL ☐ XXL
Signature _____

For guaranteed Christmas delivery, call toll-free 1-800-726-1184
or order online at www.danburymint.com

2453 K013

For guaranteed Christmas delivery, call toll-free 1-800-726-1184
www.danburymint.com



THE MICHIGAN WOLVERINES CHAMPIONSHIP JACKET

A BEAUTIFUL WOOL AND LEATHER JACKET, COMMEMORATING EACH OF THE WOLVERINES' 11 NATIONAL CHAMPIONSHIPS.

Since the inception of the Michigan football program in 1879, the Wolverines have won an astounding 11 national championships. Now, you can show your Michigan pride in a unique new way. Presenting... *The Michigan Wolverines Championship Jacket*, a classic "varsity style" jacket commemorating each of the Wolverines' 11 national championships.

A HIGH-QUALITY WOOL AND LEATHER JACKET.

The Michigan Wolverines Championship Jacket is expertly styled from high-quality wool and leather, providing both style and warmth. The back of the jacket displays each year the Wolverines reigned as national champions.

Attached to the rich leather sleeves are unique patches commemorating each of the Wolverines' national championships. It is available in four men's sizes: Medium (38-40), Large (42-44), X-Large (46-48), and XX-Large (50-52).

**ATTRACTIVELY PRICED;
ORDER TODAY!**

The Michigan Wolverines Championship Jacket can be yours for \$299 plus \$9.95 shipping and service, available in select areas.

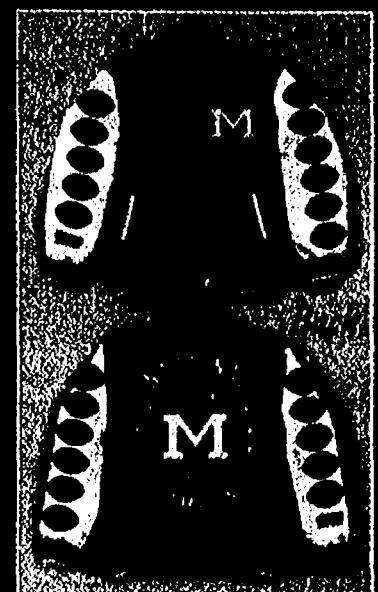
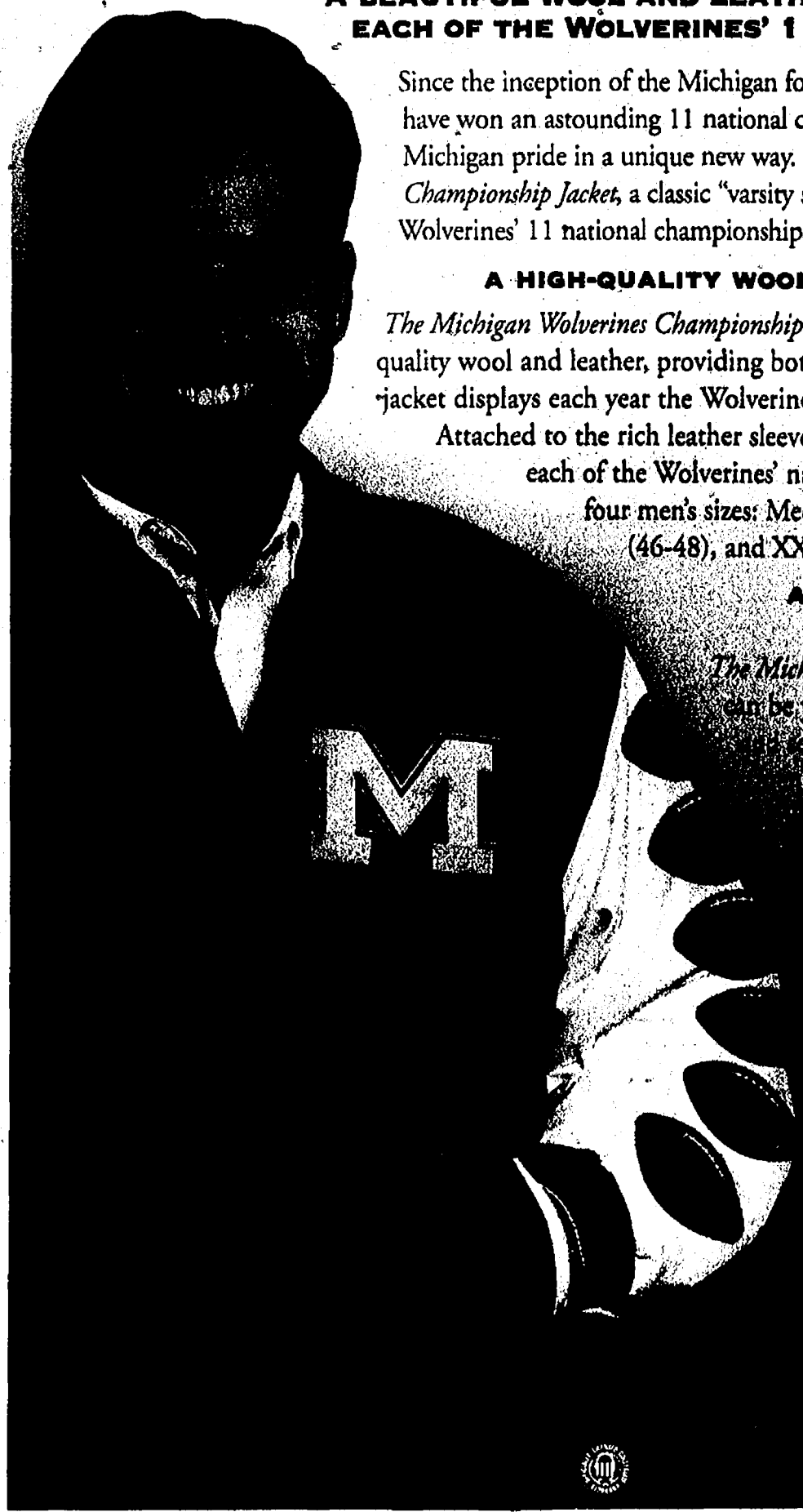

Muir Glen
Organic

DICED
TOMATOES

Created to savor...

**USDA
ORGANIC**

For delicious recipe ideas, and to see more
great products, visit www.muirglen.com

Muir Glen
Organic

Pillsbury

Dig into the Flaky Layers!



visit www.pillsbury.com

© 2007 The Pillsbury Company

SAVE \$1.00

MFR COUPON
EXPIRES 12/29/07
when you buy
any flavor/
variety Muir
Glen® product

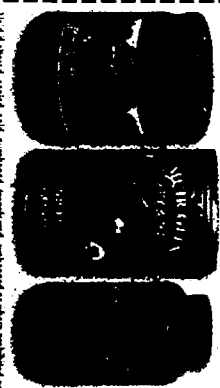

Not a refund, coupon, sold, purchased, transferred, exchanged or when providing or restricted by law. One coupon per purchase of specified product(s). Good only in USA. APO's & FPO's EXCLUDED. No other coupon may be used with this coupon. Consumer pays for sales tax. RETAILER: Small Paper Foods will reimburse you the face value of this coupon and is a requirement in compliance with our refund policy. Copy available upon request. Cash value .0001¢. Small Paper Foods, P.O. Box 88558, El Paso, TX 79968-0558 or authorized clearinghouse.



A13655A1 1007

SAVE \$1.00

MFR COUPON
EXPIRES 12/29/07
when you buy
ONE CAN any
flavor/variety
Muir Glen®
Soup

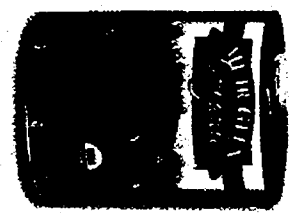

Not a refund, coupon, sold, purchased, transferred, exchanged or when providing or restricted by law. One coupon per purchase of specified product(s). Good only in USA. APO's & FPO's EXCLUDED. No other coupon may be used with this coupon. Consumer pays for sales tax. RETAILER: Small Paper Foods will reimburse you the face value of this coupon plus 8¢ if submitted in compliance with our refund policy. Copy available upon request. Cash value .0001¢. Small Paper Foods, P.O. Box 88558, El Paso, TX 79968-0558 or authorized clearinghouse.

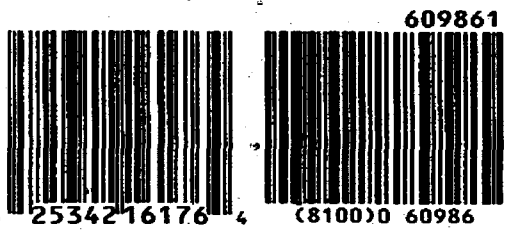

A13655A1 1007

MFR COUPON EXPIRES 12/29/07

**BUY ANY TWO
ON TWO**
Golden Homestyle® Biscuits



IN THE REFRIGERATED DOUGH CASE

Void if altered, copied, sold, purchased, transferred, exchanged or when prohibited or restricted by law. One coupon per purchase of specified product(s). Good only in USA. APO's & FPO's EXCLUDED. No other coupon may be used with this coupon. Consumer pays for sales tax. RETAILER: General Mills will reimburse you the face value of this coupon plus 8¢ if submitted in compliance with our redemption policy. Copy available upon request. Cash value .0001¢. General Mills, P.O. Box 88558, El Paso, TX 79968-0558 or authorized clearinghouse.

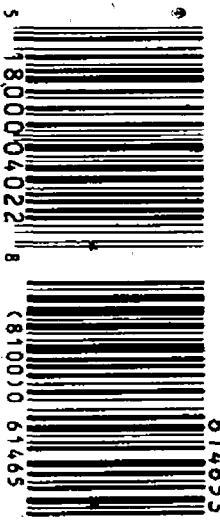

614653

1800004022 8 (8100) 0 61465

EXCEDRIN **Theraflu** **Triaminic** **Ken** **GAS-X** **Mentor** **Band-Aid** **Optix** **Centcal** **SAVE over \$40.00!**

\$ SIGN UP NOW AT SmartSource.com

MORE

Pillsbury

B. Smith's Favorite Pie Crust!



visit www.pillsbury.com

MFR COUPON

EXPIRES 12/29/07



PIE CRUST CASE

Valid if altered, copied, sold, purchased, transferred, exchanged or where prohibited or restricted by law. One coupon per purchase of specified product(s). Good only in USA, APOs & FPOs. **CONSUMER:** No other coupon may be used with this coupon. Consumer pays any sales tax. **RETAILER:** General Mills will reimburse you the face value of this coupon plus 8¢ if submitted in compliance with our redemption policy. Copy available upon request. Cash value 1/100 cent. Send to GENERAL MILLS, P.O. Box 880568, El Paso TX 79858-0568 or an authorized clearinghouse.

A13531A1 1007

616898



5 18000 11124 9

(8100) 0 61689

Enjoy A DELUXE BISTRO DINNER, TONIGHT.

Try New!

KRAFT
Bistro
DELUXE



Sundried Tomato
Parmesan

Creamy Portobello
Mushroom

Three Cheese Italiano

Classic Cheddar

KRAFT

MANUFACTURER'S COUPON

EXPIRATION DATE: 12/15/2007

SAVE 75¢

ON ONE (1) KRAFT BISTRO DELUXE
(ANY VARIETY)

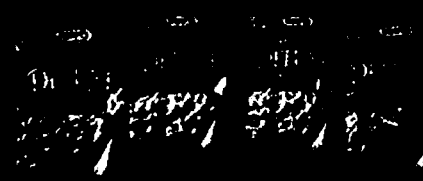

FOUR DELICIOUS VARIETIES!

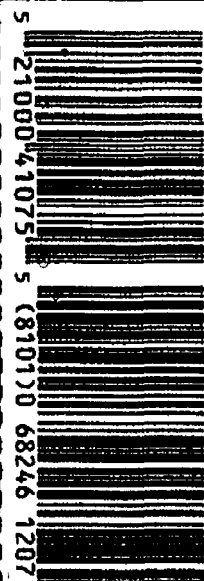

68246

NO8667

5 21000 41075 5 (8101) 0 68246 1207

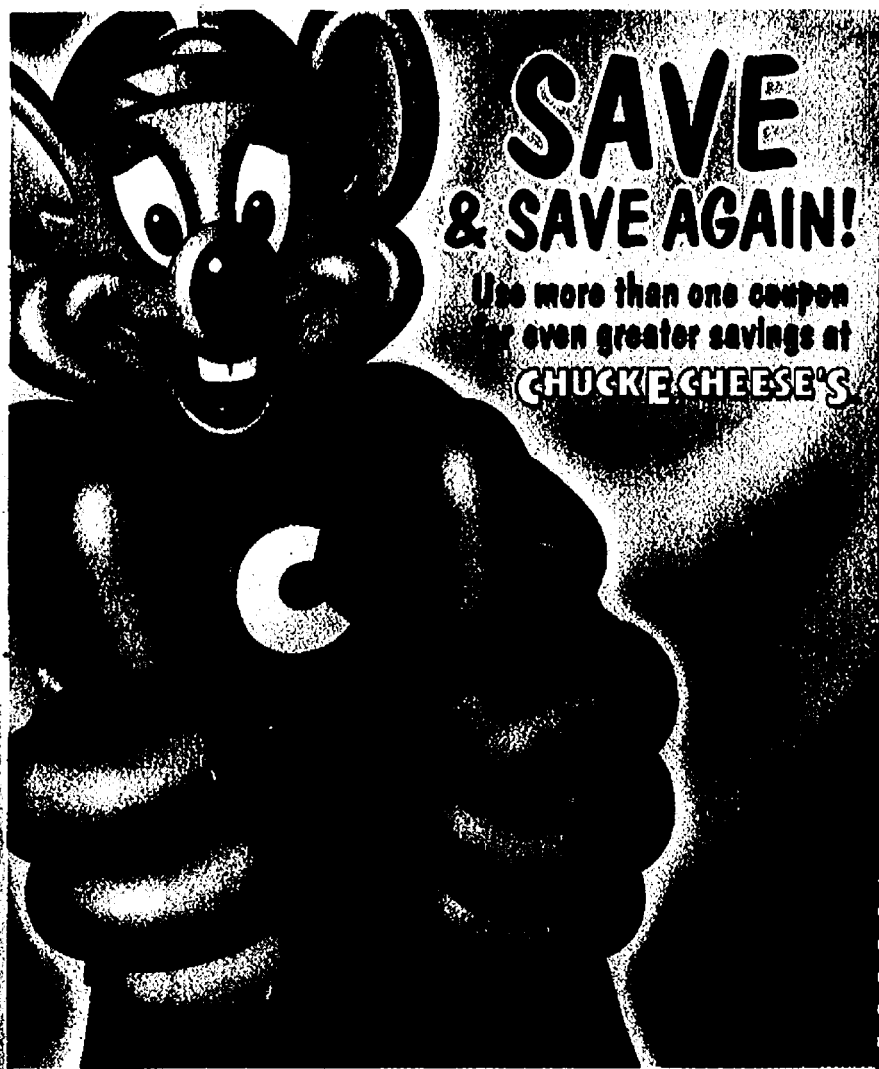

SAVE & SAVE AGAIN!

Use more than one coupon
for even greater savings at
CHUCK E. CHEESE'S

www.chuckecheese.com

Sign up for the Chuck E-Club for exclusive coupons & special rewards!
Location Information • Party Reservations • School Fundraising Information

© 2007 CEC Entertainment Concepts, L.P. All Rights Reserved. "Coca-Cola" is a registered trademark of the Coca-Cola Company.



1 Large Pizza
(1-2 Toppings or our Super Combo)
4 Coca-Cola Soft Drinks
30 Game Tokens
\$19.99 #105

Save up to \$14.00

HURRY! VALID UNTIL 01/05/08
Valid with coupon only at participating continental
U.S. stores. No cash value.



Buy 40 Tokens
and get
40 Tokens Free
A Total of 80 Tokens
\$10.00 #323

Save \$10.00

HURRY! VALID UNTIL 01/05/08
Valid with coupon only at participating continental
U.S. stores. No cash value.



1 Large Pizza
(One Topping)
2 Coca-Cola Soft Drinks
20 Game Tokens
\$16.99 #197

Save up to \$7.00

HURRY! VALID UNTIL 01/05/08
Valid with coupon only at participating continental
U.S. stores. No cash value.



1 Large Pizza
(1-2 Toppings or our Super Combo)
4 Coca-Cola Soft Drinks
100 Game Tokens
\$29.99 #156

Save up to \$21.00

HURRY! VALID UNTIL 01/05/08
Valid with coupon only at participating continental
U.S. stores. No cash value.

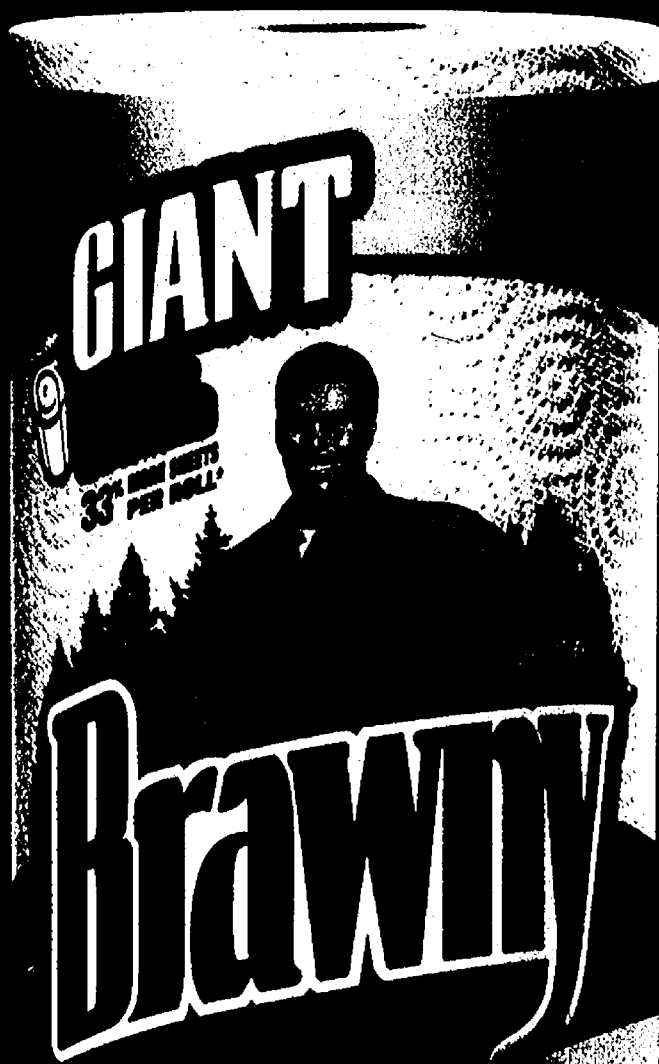

Go Ahead.
**SPILL
MORE.**

GP
Georgia-Pacific

**33% MORE
SHEETS PER ROLL!**

COMPARED TO BRAWNY® REGULAR ROLLS

MANUFACTURER'S COUPON EXPIRES 12/15/07

SAVE 50¢

on any one (1) package of
Brawny® Paper Towels



CONSUMERS: Redeemable only by purchasing the specific brand and size. Void if reproduced, purchased, transferred or where prohibited, taxed or restricted by law. Any other use constitutes fraud. Consumer pays sales tax. LIMIT ONE COUPON PER ITEM PURCHASED. RETAILER: Mail to: Georgia-Pacific Consumer Products LP, CAS, Dept. 30400, 1 Forest Drive, Dal Rio, TX 78040 to signify your compliance with our Coupon Redemption Policy and to be reimbursed for the face value, plus 8¢ handling. Good only in the USA. Cash value .001¢. ©2007 Georgia-Pacific Consumer Products LP. All rights reserved. All Georgia-Pacific trademarks are owned by or licensed to Georgia-Pacific Consumer Products LP.

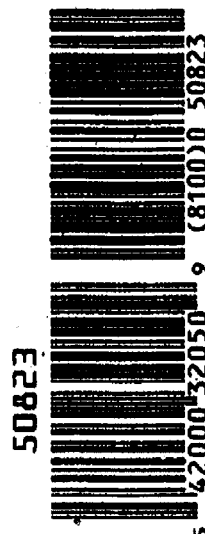

E2805

GP Georgia-Pacific
Consumer Products

EXCELRIN
Theracilin
Traminc
Ken
Casi
Master
S
Oprix
Gentel
SAVE over \$4000!

POWERFUL TRIPLE ACTION CLEANING with OXY!



- ◆ Removes Pet Stains
- ◆ Eliminates Pet Odor
- ◆ Discourages Resoiling

SAVE NOW \$1.00

On Any Woolite® Carpet
and Upholstery Cleaner



Retailer: We will reimburse you for the face value of this coupon plus 8¢ handling provided it is redeemed by a customer at the time of purchase for the brand specified. Coupons not properly redeemed will be void and held. Reproduction of this coupon is expressly prohibited. (ANY OTHER USE CONSTITUTES FRAUD.) Mail to: Bissell Homecare, Inc., CMS Dept. #11120, 1Pawcett Drive, Del Rio, TX 78840. Cash value .001¢. Void where taxed or restricted.

LIMIT ONE COUPON PER ITEM PURCHASED.



FREE! FREE! FREE!

Monogram or Symbol | Paperboard Dispenser | Custom Lettering



Melissa A. Stone
Interior Design
914 Upper Crest Lane
Yourtown, US 12345

Other labels: 1 3/4" x 3/4"

50%
Larger!

Melissa A. Stone
Interior Design
914 Upper Crest Lane
Yourtown, US 12345

Current

See more labels online at
www.CurrentLabels.com

QTY	<input type="checkbox"/> 30800 Plastic Dispenser	only \$1 ea.	▶ \$
QTY	<input type="checkbox"/> 30040 Self-Inking Stamper	\$14.95 ea.	▶ \$
Label Style	<input type="checkbox"/> 30110 Gold	<input type="checkbox"/> 30112 Silver	▶ \$
	<input type="checkbox"/> 30114 Clear	<input type="checkbox"/> 30116 White	
	<input type="checkbox"/> 30118 Rainbow	<input type="checkbox"/> 30134 Stonewashed	
QTY	<input type="checkbox"/> Sm. roll of 300	\$4.95 ea.	▶ \$
	<input type="checkbox"/> Lg. roll of 600	\$7.95 ea.	
Label Style	<input type="checkbox"/> Block	FREE	▶ \$ FREE
	<input type="checkbox"/> Script	\$1 per roll	
	<input type="checkbox"/> Monogram M1	Letter \$1 per roll	
	<input type="checkbox"/> Symbol #	Number \$1 per roll	
BEST BUY!		S&H \$1.75 per item	▶ \$
800 labels—Double your quantity for just \$3.00 more!		only \$7.95	▶ \$
		CO Res. Add Sales Tax	▶ \$
		TOTAL ENCLOSED	▶ \$

PLEASE PRINT personalization EXACTLY as you want it to appear.
(Maximum 4 lines, 28 characters and spaces per line.)

Line 1 _____

Line 2 _____

Line 3 _____

Line 4 _____

Mail check payable to: _____ If mailing address is different from above, OR for additional orders, please use a separate sheet of paper.

Current Labels

Get a FREE paperboard dispenser box (not shown) OR Upgrade to this custom plastic dispenser for just \$1 more!

Stamp thousands of quality imprints! Just \$4.95!

Lettering style: ONLY as shown.

Customize your labels with a FREE Symbol or Monogram! (on labels only)

See specially marked packs in stores.

MANUFACTURER'S COUPON **EXPIRES 12/15/07**

EXPIRES 12/15/07

SAVE \$1.00

**on any ONE (1) Schick® Disposable
(3 ct. or larger) Razor Package**

RETAILER: We will pay you the Face Value plus 8¢ if all terms are met. **TERMS:** Retailer Mail to: Schick/Energizer, CMS Dept. #41058, One Fawcett Dr., Deer Park, TX 78840. Limit 1 coupon (any kind) per purchase. Coupon void if a reproduction; transferred before store redemption; prohibited, licensed, taxed or restricted by law; not presented by you or agency authorized by us; you do not show on request Product Invoices for all redeemed coupons. Consumer pays sales tax. Any other use is fraudulent. **CONSUMER:** Coupon may not be transferred, sold, auctioned, altered, or reproduced. Limit one offer per coupon per person per purchase as specified above. Any other use is fraudulent. Good only in USA on specified product(s). Schick/Energizer does not authorize any coupon promotions that can be printed on home computer equipment. Counterfeits printed on home computer equipment will not be honored. Cash value 1/20¢. ©2007 Energizer Schick and other marks are trademarks of Energizer.

64026

5 41058 00076 0 (8101) 8 64026 1207



Get Comfort.
Give Comfort.

**Susan G.
Komen
FOR THE cure**

For more information
visit www.komen.org
or call 1-800-IM-AWARE.



EXCEDRYN  **Therapli**  **Traminc**  **Ken**  **CasX**  **Mentor**  **Quipix**  **Genical** 

SAVE over \$4000!

CHECKS

Save Up To \$7.50*

PER BOX OF CHECKS

DEPOSIT TICKETS

1TH BOX OF CHECKS

TRANSACTION REGISTER

ORDER TODAY!
1-800-733-4443
www.smartsource.com

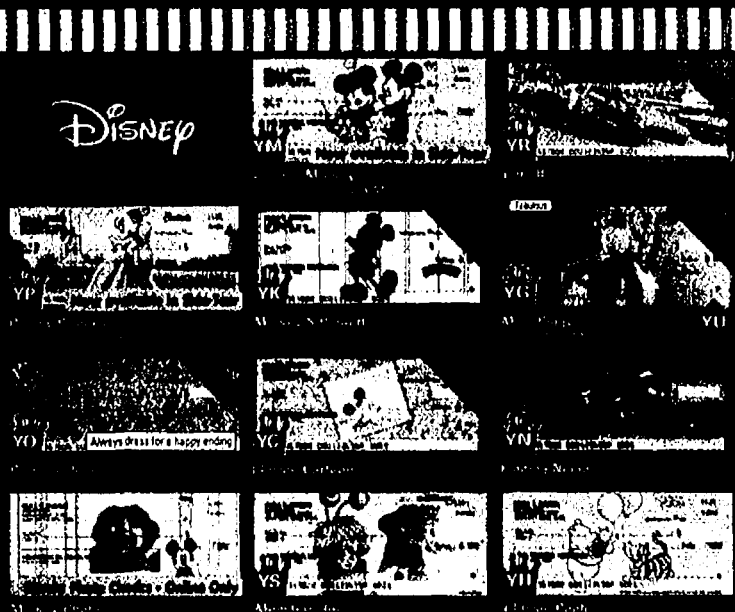

Preview Yours at mydisneychecks.com

Holiday

Familiar Favorites

Classic Designs

Side Tear

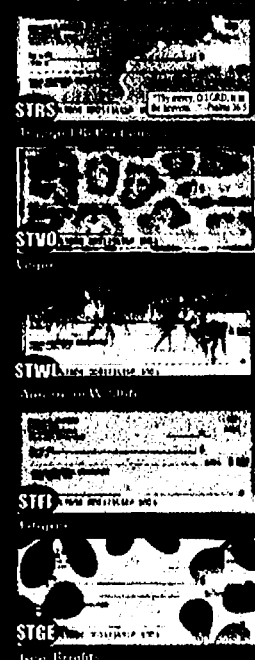
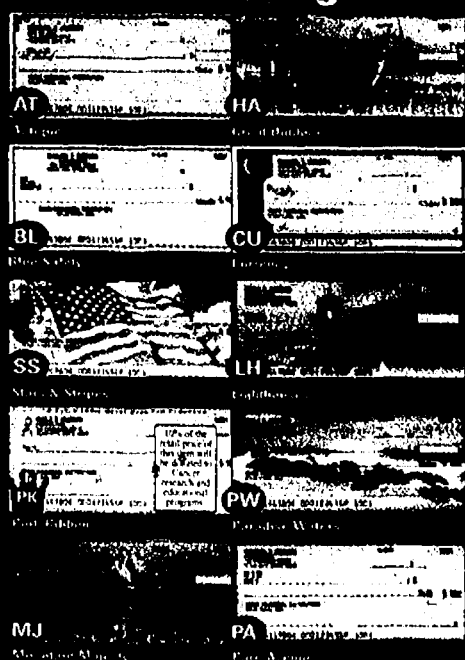
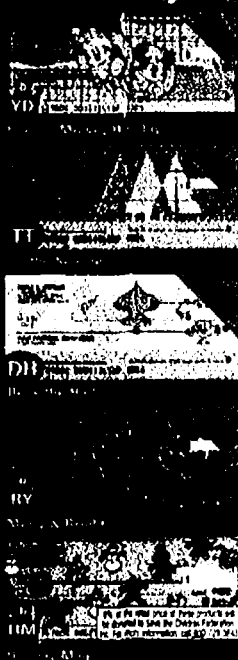

4 Easy Ways To Order:

1 START HERE and Follow Each Step to Properly Complete Order Form.

MENTION AD CODE

G34C

1

NC10
Offer expires 12/31/07

2 phone: 1-800-733-4443

3 fax: 1-800-822-0005

4 mail to: Checks In The Mail
2435 Goodwin Lane • New Braunfels, TX 78135

If ordering by Mail, please include:
• VOIDED CHECK (copy of check from personal account)
• DEPOSIT TICKET (copy of check from personal account)
• PAYMENT (check or money order payable to CIMA)
• NAME OF BUSINESS (if applicable)

Name _____ Phone () _____

E-mail _____

Design Code	Check Name	Check Start#
2 CHECKS	1 Box	2 Boxes
Single	\$3.99 reg-\$9.99	\$7.98
Duplicate	\$5.49 reg-\$12.99	\$10.98
Single	\$9.99 reg-\$12.99	\$19.98
Duplicate	\$12.99 reg-\$14.99	\$25.98
Single	\$12.99 reg-\$15.99	\$25.98
Duplicate	\$15.99 reg-\$17.99	\$31.98

3 Designer lettering #31 Standard #36 REGAL #41 JAZZ \$FREE

IN-PLANT RUSH Saves up to 2 days in production
Only on check orders add \$4.95

IDENTITYCARE
IS RECOMMENDED BY CHECKS IN THE MAIL add \$2.95

EXTRA Deposit Tickets Single (100) \$5.99 Triplicates (40) \$4.99

Required handling for EACH BOX / ITEM: \$2.95 x 2 BOXES = \$5.90

4 SHIPPING - This Section only Applies to Shipping Fees.

SECURE TRACK
TRACEABLE • GUARANTEED DELIVERY
(7 BUS. DAYS) CHECK BOXES SHIPPED TOGETHER. PLEASE WATCH FOR BOXES IN STEP 1

Untrackable delivery (2-3 weeks) All items shipped separately FREE

Shipment to AK/HI/GU/PR/APO/PO (REQUIRED) add \$5.00

Other shipment options not available in these areas

5 CHECKOUT - For Your Security, Check Orders WILL NOT be Forfeited.

SUBTOTAL \$

Sales Tax: Texas residents add 8.25%. Massachusetts residents add 9%.

ORDER PAYMENTS WILL BE VERIFIED. GRAND TOTAL \$

Please electronically debit my account.

Signature _____

I am enclosing a check / money order for payment.
Your check will be electronically presented for payment.

PRIVACY GUARANTEE
WE NEVER SELL, RENT OR GIVE YOUR INFORMATION

IDENTITYCARE
By Checks In The Mail

Live longer, offer for first-time customers only. Save up to \$7.50 on 4th box free. Shipping and handling required on all boxes.

MANUFACTURER'S COUPON

EXPIRES 12/31/07

**SAVE
\$300**

On ANY ONE (1)
Excedrin®
100 ct.
Product

RETAILER: We will reimburse you for the face value of this coupon plus 8¢ if submitted in compliance with our coupon redemption policy, available upon request. Cash value 1/20¢. Mail to: Novartis Consumer Health, Inc., P.O. Box 880355, El Paso, TX 88588-0355. Limit one coupon per purchase. ©2007 Novartis Consumer Health, Inc.

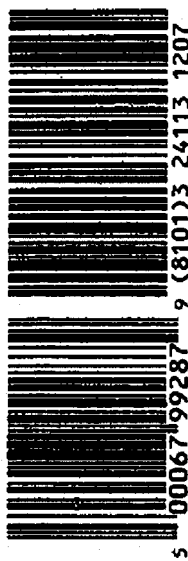

MANUFACTURER'S COUPON

EXPIRES 12/31/07

**SAVE
\$200**

On ANY ONE (1)
Excedrin®
Product

RETAILER: We will reimburse you for the face value of this coupon plus 8¢ if submitted in compliance with our coupon redemption policy, available upon request. Cash value 1/20¢. Mail to: Novartis Consumer Health, Inc., P.O. Box 880355, El Paso, TX 88588-0355. Limit one coupon per purchase. ©2007 Novartis Consumer Health, Inc.

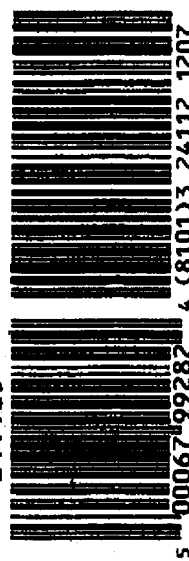

***Save up to \$4.99 when you buy ANY ONE (1) Excedrin® 24 ct. product**

To receive your rebate check by mail: Buy ANY ONE (1) Excedrin® 24 ct. or larger product and mail this required certificate along with the UPC symbol and the original, store-identified cash register receipt dated between 10/21/07 and 12/31/07 with the purchase price circled. Actual rebate amount will equal purchase price minus \$2 coupon value, up to \$2.99, not including tax. Request must be postmarked by 12/31/07 and received by 1/8/08.

Mail to: Excedrin 24 ct. Rebate Offer
P.O. Box 2851, West Caldwell, NJ 07007-2851

Name _____

Address _____

City _____ St _____ Zip _____

E-mail (optional) _____

Limit one (1) rebate per person, family, household or address. Duplicate requests constitute fraud. Allow 8-8 weeks for rebate. Void in RI and where restricted, prohibited or taxed. Offer good only in the USA. Requests submitted with duplicated, photocopied or altered receipts will not be honored. May not be reproduced, traded or sold. Cash redemption value 1/100 of 1 cent. ©2007 Novartis Consumer Health, Inc.

Complete Care

EXCEDRIN®

Take The Excedrin® Challenge And Try Us For FREE!

With Coupon And Mail-In Rebate On Any Excedrin 24 ct.

See For Yourself If Excedrin® Is Faster And Better
Than Your Current Brand

► Dual Ingredient
Formula

Pain
Reliever

Pain
Blocker

EXCEDRIN®
BACK & BODY

► Clinically Proven To Relieve
Migraines In Just 1 Dose



EXCEDRIN®
MIGRAINE

► Starts Relieving Headache
Pain In 15 Minutes



EXCEDRIN®
EXTRA
STRENGTH

Visit us at www.excedrin.com

Use Only As Directed. ©2007 Novartis Consumer Health, Inc. U-00200-00

EXCEDRIN®
Therapy
Therapy
Therapy
Ker
Cask
Mater
Gut
Optix
Genial
SAVE over \$4000!

EXCEDRIN Theraflu Triaminic Ken GasX Mucinex OTC GENTEAL SAVE over \$4000!

Theraflu

Four New Ways To Find Comfort



Try the entire line of products from Theraflu

www.Theraflu.com
Most Powerful Multi-Symptom Relief In A Strip

www.FortiFense.com
Boost Immunity. Powerful Formula To Help Stimulate Your Body's Defenses

Try Them All!

MANUFACTURER'S COUPON EXPIRES 1/31/08

SAVE \$1.50

On ANY ONE (1) Theraflu® Thin Strips®

RETAILER: We will reimburse you for the face value of this coupon plus 8¢ if submitted in compliance with our coupon redemption policy, available upon request. Cash value 1/20¢. Mail to: Novartis Consumer Health, Inc., P.O. Box 880355, El Paso, TX 88588-0355. Limit one coupon per purchase.

©2007 Novartis Consumer Health, Inc.

MANUFACTURER'S COUPON EXPIRES 1/31/08

SAVE \$1.50

On ANY ONE (1) FortiFense® From The Makers Of Theraflu®

RETAILER: We will reimburse you for the face value of this coupon plus 8¢ if submitted in compliance with our coupon redemption policy, available upon request. Cash value 1/20¢. Mail to: Novartis Consumer Health, Inc., P.O. Box 880355, El Paso, TX 88588-0355. Limit one coupon per purchase.

©2007 Novartis Consumer Health, Inc.

MANUFACTURER'S COUPON EXPIRES 1/31/08

SAVE \$1.00

On ANY ONE (1) Product From The Makers Of Theraflu®

RETAILER: We will reimburse you for the face value of this coupon plus 8¢ if submitted in compliance with our coupon redemption policy, available upon request. Cash value 1/20¢. Mail to: Novartis Consumer Health, Inc., P.O. Box 880355, El Paso, TX 88588-0355. Limit one coupon per purchase.

©2007 Novartis Consumer Health, Inc.

MANUFACTURER'S COUPON EXPIRES 1/31/08

SAVE \$1.00

On ONE (1) Night Time Triaminic Thin Strips®

RETAILER: We will reimburse you for the face value of this coupon plus 8¢ if submitted in compliance with our coupon redemption policy, available upon request. Cash value 1/20¢. Mail to: Novartis Consumer Health, Inc., P.O. Box 880355, El Paso, TX 88588-0355. Limit one coupon per purchase.

©2007 Novartis Consumer Health, Inc.

MANUFACTURER'S COUPON EXPIRES 1/31/08

SAVE \$1.00

On ONE (1) Flowing Vapors® From The Makers Of Triaminic®

RETAILER: We will reimburse you for the face value of this coupon plus 8¢ if submitted in compliance with our coupon redemption policy, available upon request. Cash value 1/20¢. Mail to: Novartis Consumer Health, Inc., P.O. Box 880355, El Paso, TX 88588-0355. Limit one coupon per purchase.

©2007 Novartis Consumer Health, Inc.

MANUFACTURER'S COUPON EXPIRES 1/31/08

SAVE \$3.00

On TWO (2) Products From The Makers Of Triaminic®

RETAILER: We will reimburse you for the face value of this coupon plus 8¢ if submitted in compliance with our coupon redemption policy, available upon request. Cash value 1/20¢. Mail to: Novartis Consumer Health, Inc., P.O. Box 880355, El Paso, TX 88588-0355. Limit one coupon per purchase.

©2007 Novartis Consumer Health, Inc.

Triaminic

An Ideal Combination For A Good Night's Sleep

Flowing Vapors Portable Vapor Fan Soothes And Comforts All Night

NEW! Triaminic Flowing Vapor Vapor Fan

8 HOURS Continuous Vapor Release

Non-Medicated Soothing Comfort for Your Child. No Dosing Required.

Battery Operated

Night Time Triaminic Thin Strips® Easy To Give. Easy To Take.

Children's Triaminic Thin Strips

NEW! Cold & Cough

Triaminic® The Medicine Of Motherhood.

www.Triaminic.com

EXCEDRIN[®] Theraflu[®] Triaminic[®] Ken[®] CasX[®] Mucin[®] Optix[®] Gentel[®] SAVE over \$4000!

MANUFACTURER'S COUPON | EXPIRES 1/31/08

SAVE \$200

on ANY **Benefiber** PRODUCT



RETAILER: We will reimburse you for face value of coupon plus 8¢ if submitted in compliance with our redemption policy, available upon request. Cash value 1/20¢. Mail to: Novartis Consumer Health, Inc., P.O. Box 880355, El Paso, TX 88588-0355. Limit one coupon per purchase. ©2007 Novartis Consumer Health, Inc.

24151



5 00067 53082 8 (8101) 3 24151 0108

MANUFACTURER'S COUPON | EXPIRES 1/31/08

SAVE \$200

on ANY **Benefiber** CHEWABLE



RETAILER: We will reimburse you for face value of coupon plus 8¢ if submitted in compliance with our redemption policy, available upon request. Cash value 1/20¢. Mail to: Novartis Consumer Health, Inc., P.O. Box 880355, El Paso, TX 88588-0355. Limit one coupon per purchase. ©2007 Novartis Consumer Health, Inc.

24153



5 00067 53382 9 (8101) 3 24153 0108

MANUFACTURER'S COUPON | EXPIRES 1/31/08

SAVE \$200

on ANY **Benefiber** CAPLET



RETAILER: We will reimburse you for face value of coupon plus 8¢ if submitted in compliance with our redemption policy, available upon request. Cash value 1/20¢. Mail to: Novartis Consumer Health, Inc., P.O. Box 880355, El Paso, TX 88588-0355. Limit one coupon per purchase. ©2007 Novartis Consumer Health, Inc.

24152



5 00067 53482 6 (8101) 3 24152 0108



Complete Care

TRY Benefiber[®] Plus B Vitamins & Folic Acid!

Here's to a Healthy Heart!

- ♥ Dissolves Completely
- ♥ Clear and Tasteless
- ♥ Helps Promote Heart Health*

Available in Powder and also Caplets.

Take along with a diet low in saturated fat and cholesterol.

*This statement has not been evaluated by the Food and Drug Administration. This product is not intended to diagnose, treat, cure or prevent any disease.



More ways to get your Benefiber!



TRY Great-Tasting Sugar Free Chewables

40% MORE Servings than Metamucil[®]**



TRY Benefiber[®] Caplets

**Refers to Benefiber[®] 72 ct. vs Metamucil[®] 100 ct. and Benefiber[®] 114 ct. vs Metamucil[®] 160 ct. (Benefiber[®] 3 caplets is equivalent to Metamucil[®] 8 capsules). Metamucil[®] is a registered trademark of The Procter & Gamble Company. Use only as directed. © 2007 Novartis Consumer Health, Inc.



Complete Care
from Head to Foot™

Nothing's
faster for
heartburn
relief



The children's antacid that
relieves stomach upsets Plus Gas*

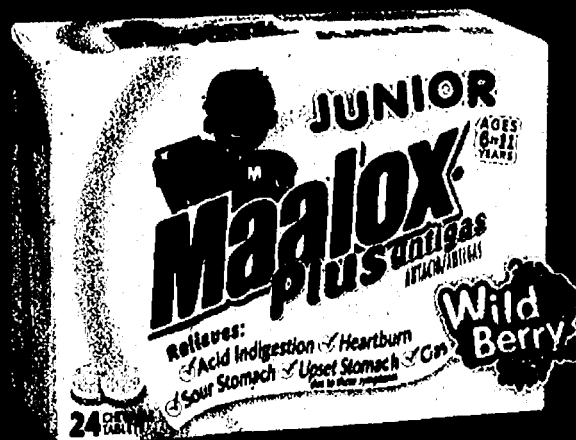

Also look for Children's Maalox.

Relief for the Whole Family

Unbeatably
fast, effective
relief of gas

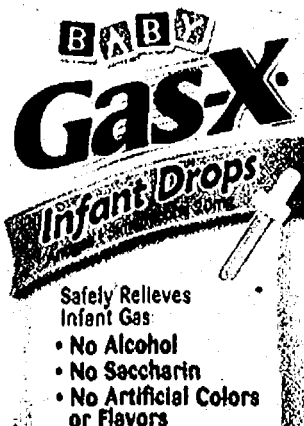

From the
#1 Brand
for Antigas**



Also look for NEW Children's
Gas-X® Tongue Twisters™

Use only as directed. ©2007 Novartis Consumer Health, Inc. U00230-00 *Refers to acid indigestion, sour stomach, heartburn. **Based on IRI syndicated data, 52 weeks ending 7/29/07.

MANUFACTURER'S COUPON EXPIRES 1/31/08

SAVE \$100

on any Maalox® product.



24155



(8101) 3 24155 0108

RETAILER: We will reimburse you for face value of coupon plus 8¢ if submitted in compliance with our redemption policy, available upon request. Cash value 1/20¢. Mail to: Novartis Consumer Health, Inc., P.O. Box 880355, El Paso, TX 88588-0355. Limit one coupon per purchase. ©2007 Novartis Consumer Health, Inc.

MANUFACTURER'S COUPON EXPIRES 1/31/08

SAVE \$100

on any Gas-X® product.



24154



(8101) 3 24154 0108

RETAILER: We will reimburse you for face value of coupon plus 8¢ if submitted in compliance with our redemption policy, available upon request. Cash value 1/20¢. Mail to: Novartis Consumer Health, Inc., P.O. Box 880355, El Paso, TX 88588-0355. Limit one coupon per purchase. ©2007 Novartis Consumer Health, Inc.

EXCEDRIN
 Sherwin
 Tramin
 Ken
 GasX
 Mente
 O₂OPTIX
 Gentel
 SAVE over \$4000!

OFFICIAL MAIL-IN CERTIFICATE | THROUGH DECEMBER 31, 2007



FREE† TRIAL PAIR OF O₂OPTIX™
 CONTACT LENSES
 AND \$10 OFF PURCHASE
 OF TWO (2) 6-PACKS

FREE† 12 FL. OZ. BOTTLE OF CLEAR CARE®
 CONTACT LENS CLEANING AND
 DISINFECTING SOLUTION
 UP TO \$9.00 VALUE

†Offers may be redeemed together or individually. Requires an original mail-in certificate, while supplies last. Limited time offer. See details below.
 O₂OPTIX: Eye exam may be required. Professional fees may apply.

HERE'S HOW TO REDEEM YOUR O₂OPTIX OFFER:

1. For **FREE** trial pair of O₂OPTIX contact lenses, get an eye exam and a contact lens fitting.
2. For \$10 off, purchase two (2) 6-packs of O₂OPTIX. RECEIVE REBATE CHECK for \$10. Offer #1184
3. Complete this mail-in certificate. Copies not accepted.
4. Attach your original dated sales receipt for the qualifying purchase (photocopies are not acceptable).
5. Mail in the original package UPC codes from the products purchased, your original sales receipt indicating purchase, a copy of your original eye exam and contact lens fitting receipt and this Official Mail-In Certificate to:

CIBA Vision Rebates
 P.O. Box 215885
 Kansas City, MO 64121-8885

HERE'S HOW TO REDEEM YOUR CLEAR CARE OFFER:

1. Purchase one (1) 12 fl. oz. bottle of Clear Care. RECEIVE REBATE CHECK equivalent to purchase price (up to \$9.00 value). Offer #1187
2. Complete this mail-in certificate. Copies not accepted.
3. Attach your original dated sales receipt for the qualifying purchase (photocopies are not acceptable).
4. Mail in the original package UPC code from the products purchased, your original sales receipt indicating purchase and this Official Mail-In Certificate to:

CIBA Vision Rebates
 P.O. Box 215885
 Kansas City, MO 64121-8885

FIRST NAME

LAST NAME

ADDRESS

CITY STATE ZIP

PHONE - -

EMAIL

1. Purchase Date _____
2. Is this your first contact lens/lens care purchase? ☐ Yes ☐ No
3. If no, what lens/lens care product(s) did you previously use? _____

4. ☐ Please check here if you do not wish to receive future promotional offers or product information from CIBA Vision.
- For consumer inquiries, visit our website at rebates.cibavision.com or call 1-877-836-4321.



Terms and Conditions: O₂OPTIX offer can be combined with any other rebate offers. Offer is limited during promotion period to one (1) rebate per person. Group or organization requests are void. Rebates will be sent only to street or rural route address. P.O. Boxes will not be honored. Original mail-in certificate, original sales receipt and copy of valid eye exam receipt (O₂OPTIX only) are required. Fraudulent submissions will be disqualified and subject to prosecution under Federal Statute. Purchase must be made between October 21, 2007 and December 31, 2007. All rebate requests must be postmarked by January 31, 2008. CIBA Vision is not responsible for lost, late or undelivered responses. Please allow 6-8 weeks for delivery. Offer good only in the USA and Puerto Rico. Void where prohibited by law. © 2007 CIBA Vision Corporation 2007-08-0893



Complete Care
 from Head to Foot

WANT GREAT CONTACT LENS COMFORT?

**TRY O₂OPTIX &
 CLEAR CARE
 FREE!**



✓ **GREAT CONTACT LENS** ✓ **GREAT SOLUTION** ✓ **GREAT COMFORT**

- Trial pair of O₂OPTIX breathable contact lenses for outstanding comfort.
- Clear Care contact lens cleaning and disinfecting solution for fresh, clean, comfortable lenses—guaranteed.

*Dk/t = 138 @ -3.00D. Other factors may impact eye health.
 Important information for O₂OPTIX: For daily wear or extended wear for up to 6 nights for near/farightedness. Risk of serious problems (e.g. corneal ulcer) is greater for extended wear. In rare cases, loss of vision may result. Side effects like discomfort, mild burning or stinging may occur.
 O₂OPTIX: Eye exam may be required. Professional fees may apply. Clear Care: Try free with original mail-in rebate.



© 2007 CIBA Vision Corporation 2007-08-0893

BOOST®
Nutritional Energy Drink

refuel.
reenergize.
recharge.

- Excellent source of antioxidants
– Vitamins C & E and Selenium –
to help support the immune system
- B Vitamins and Iron for endurance
- Vitamin D & Calcium for bone strength

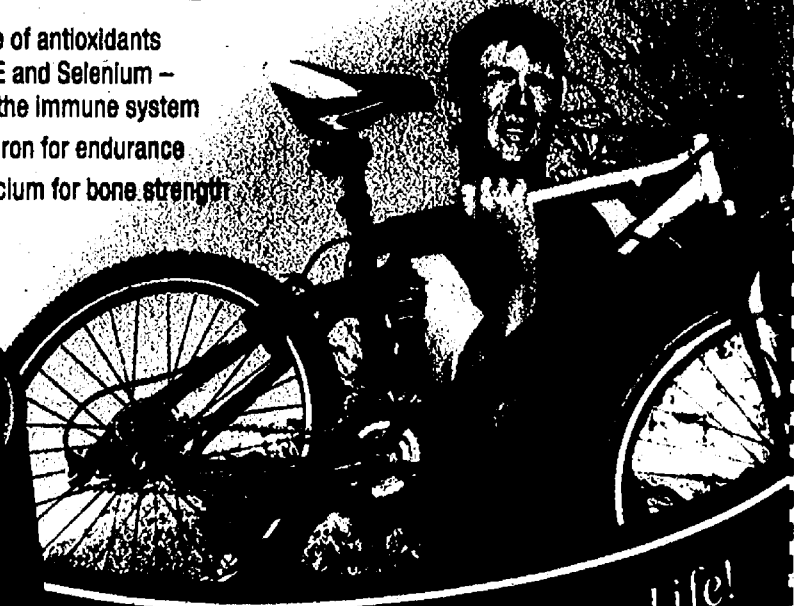

Energy to Embrace Life!

EXPIRES 12/15/07
SAVE \$1.00

when you purchase ANY multipack of
BOOST® Nutritional Energy Drink



Look for BOOST in the
NUTRITION AISLE

CONSUMER: This coupon good on any BOOST Nutritional Energy Drink multipack. You pay any sales tax. This coupon is not valid for any product that is paid for in whole or in part by a government program. May not be reproduced. This offer is valid only in the 50 United States. This offer is not valid in Puerto Rico or other U.S. territories. Void if transferred to any person, firm or group prior to store redemption. **RETAILER:** You are authorized to act as our agent and redeem this coupon at face value on specified products. We will reimburse you for the face value of this coupon plus 8 cents if submitted in compliance with Novartis Nutrition Corporation Coupon Redemption Policy, incorporated herein by reference. Send coupons to: Coupon Redemption Center, P.O. Box 880170, El Paso, TX 88588-0170. Cash value 1/20 of 1 cent. Void where prohibited, taxed or restricted by law. ©2007 Novartis Nutrition Corporation, Minneapolis, MN 55440

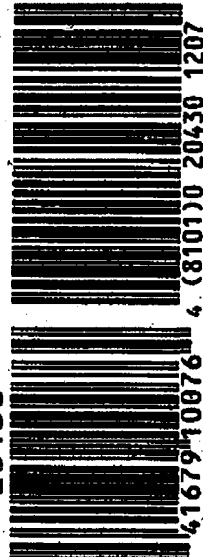

20430

4167910076 (8101) 0 20430 1207



Mitchum

solid

**YOU WON'T FIND
WHITE RESIDUE ON A
MITCHUM MAN'S
SHIRT.**

**CHILIDOG STAINS
ARE ANOTHER STORY.**

75¢ OFF

ON ANY CATEGORY 90 CENTS
FOR 2007 PRODUCT



MANUFACTURER'S COUPON EXPIRATION DATE 12/31/07

Retailer: Limit one coupon per purchase. Cannot be used in combination with any other coupon offer. Revlon will redeem this coupon for face value plus 8¢ handling. Redemption signifies compliance with coupon policy RBDC-CRI incorporated herein by reference. Policy available upon request. Void if reproduced or where prohibited, taxed or restricted. Cash value 1/20¢. Mail coupon to: Revlon, P.O. Box 870128, El Paso, TX 88587-0128. ©2007 Revlon Consumer Products Corp., New York, NY 10017

230180



00997120075 (8101) 3 23018 1207

Powerful protection.
Unbeatable against white residue.
BE A SMART MITCHUM MAN.

No White
Residue

www.MITCHUMMAN.com

www.Revlon.com

EXCEDRIN[®] Theragrip[®] Triaminic[®] Keri[®] GasX[®] Mastic[®] QOPILEX[®] Gentleal[®] SAVE over \$4000!

Make your cleaning routine... Simple!

EASY-OFF BAM[®] is the multi-surface cleaner that does it all.

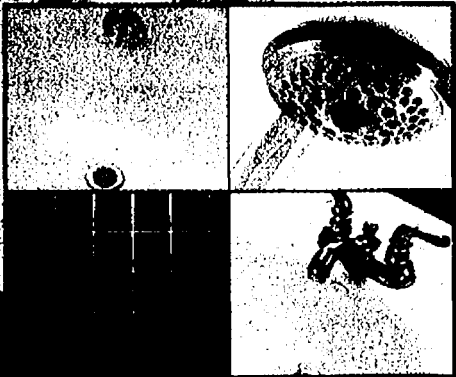

Tubs, Shower heads, Shower doors, Sinks



MANUFACTURER'S COUPON EXPIRES 1/13/08
Save 75¢
ON ANY EASY-OFF BAM[®] PRODUCT



Power Stain & Drain Cleaner



Grime, Lime & Soap Scum Remover

Consumer: Only one coupon is redeemable per purchase and only on specified products and sizes. You pay any sales tax. May not be reproduced, purchased, traded or sold. Any other use constitutes fraud. Retailer: You are authorized to act as our agent and redeem this coupon in accordance with RB Coupon Redemption Policy: face value plus 8¢. Send coupons to: Rickett Benckiser Inc., CMS Dept. #26600, Del Rio, TX 78840. Cash value 1/100 of 1¢. Good only in the U.S.A. Void where prohibited.

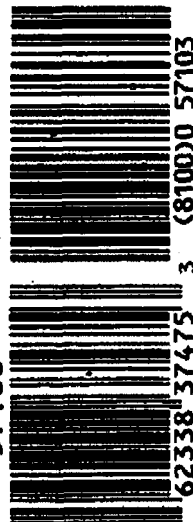

www.easyoffbam.us

Serve Something *Special*

ALPO
Chop House
ORIGINAL

FILET MIGNON FLAVOR
Cooked In Savory Juices



RESTAURANT INSPIRED FLAVORS
WITH ANGUS BEEF
WHAT MORE COULD DOGS WANT?



ALPO

for the real meat lover in the family

MANUFACTURER'S COUPON EXPIRATION DATE: 12/31/07

Buy two (2) 13.2 oz cans of Purina[®] ALPO[®],
get one (1) 13.2 oz can of Purina[®] ALPO[®]
FREE!

Any variety (up to 79¢)



CONSUMER: Required purchase necessary. Coupon may not be copied or transferred. No other coupon may be used to purchase the same package(s). Fraudulent submission or receipt could result in legal action or prosecution under federal mail and/or computer fraud statutes. RETAILER: Nestlé Purina PetCare Company, CMS, Dept. #17800, 1 Fawcett Drive, Del Rio, TX 78840 will redeem this coupon per our Coupon Redemption Policy, available upon request (in the case of free goods, shelf price). Consumer must pay sales tax. GOOD ONLY IN U.S.A. ALPO'S, FPO'S. Void where prohibited. Cash value: 1/20¢. Trademarks owned by Société des Produits Nestlé S.A., Vevey, Switzerland. Printed in U.S.A. 89495

MANUFACTURER'S COUPON EXPIRATION DATE: 12/31/07

Buy one (1) 22 oz can of Purina[®] ALPO[®],
get one (1) 22 oz can of Purina[®] ALPO[®]
FREE!

Any variety (up to \$1.49)



CONSUMER: Required purchase necessary. Coupon may not be copied or transferred. No other coupon may be used to purchase the same package(s). Fraudulent submission or receipt could result in legal action or prosecution under federal mail and/or computer fraud statutes. RETAILER: Nestlé Purina PetCare Company, CMS, Dept. #17800, 1 Fawcett Drive, Del Rio, TX 78840 will redeem this coupon per our Coupon Redemption Policy, available upon request (in the case of free goods, shelf price). Consumer must pay sales tax. GOOD ONLY IN U.S.A. ALPO'S, FPO'S. Void where prohibited. Cash value: 1/20¢. Trademarks owned by Société des Produits Nestlé S.A., Vevey, Switzerland. Printed in U.S.A. 89496

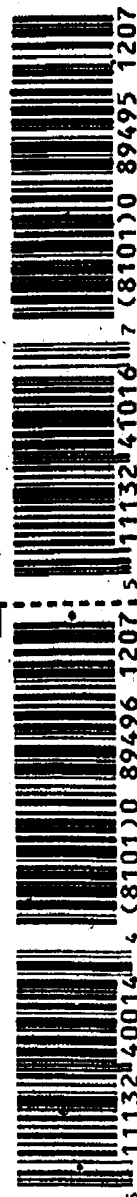

Introducing **NEW!** Friskies® Indoor Delights™



Friskies
offers all
the flavors and
variety-cats love,
including something
NEW for your
indoor cat!

- Helps control hairballs
- Helps maintain a healthy weight

Trademarks owned by Société des Produits Nestlé S.A., Vevey, Switzerland. Printed in U.S.A.

Save \$1

on ONE (1) 3.15 lb or larger bag of
Friskies® dry cat food, any variety.

CONSUMER: Required purchase necessary. Coupon may not be copied or transferred. No other coupon may be used to purchase the same package(s). Fraudulent submission or receipt could result in legal action or prosecution under federal mail and/or computer fraud statutes.

RETAILER: Nestlé Purina PetCare Company, CMS, Dept. #17800, 1 Fawcett Drive, Del Rio, TX 78840 will redeem this coupon per our Coupon Redemption Policy, available upon request (in the case of free goods, shelf price). Consumer must pay sales tax. GOOD ONLY IN USA. APO's, FPO's Void where prohibited. Cash value: 1/20¢. Trademarks owned by Société des Produits Nestlé S.A., Vevey, Switzerland. Printed in U.S.A.

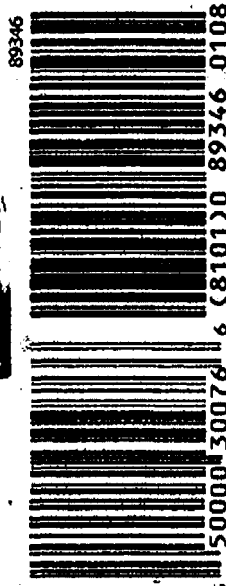

Join fellow cat lovers
at www.Friskies.com
to get free offers and
exclusive content.

EXFORDIN • **shortly** • **Tramline** • **Var** • **Cash** • **Meat** • **QOLIX** • **Centel** • **SAVE over \$4000!**

Manufacturer's Coupon

Expiration Date: 2/21/08

\$1 OFF Any **REVLON** Lip Product

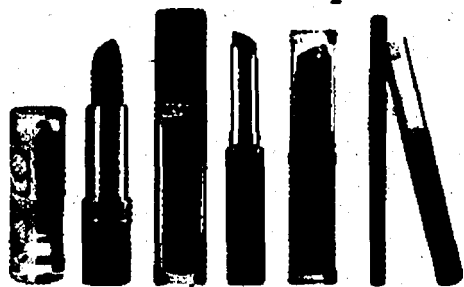

revlon.com

Consumer: Limit one coupon per purchase. Any other use constitutes fraud. Retailer: Revlon will redeem this coupon for face value plus 8¢ handling. Redemption signifies compliance with coupon policy RCPC incorporated herein by reference. Policy available upon request. Void if reproduced or where prohibited, taxed or restricted. Cash value 1/20¢. Mail coupon to: Revlon Consumer Products Corporation, P.O. Box 870128, El Paso, TX 88587-0128. © 2007 Revlon Consumer Products Corporation

446679



5 00997 61076 8 (8101) 3 44667 0208

Manufacturer's Coupon

Expiration Date: 2/21/08

\$2 OFF Any **REVLON** Face Product



revlon.com

Consumer: Limit one coupon per purchase. Any other use constitutes fraud. Retailer: Revlon will redeem this coupon for face value plus 8¢ handling. Redemption signifies compliance with coupon policy RCPC incorporated herein by reference. Policy available upon request. Void if reproduced or where prohibited, taxed or restricted. Cash value 1/20¢. Mail coupon to: Revlon Consumer Products Corporation, P.O. Box 870128, El Paso, TX 88587-0128. © 2007 Revlon Consumer Products Corporation

446661



5 00997 63082 7 (8101) 3 44666 0208

Kiss *and* Makeup

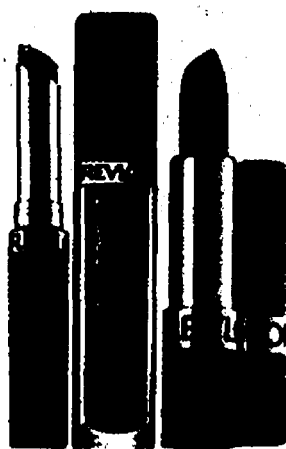

SUPER LUSTROUS[®] LIPCOLOR

Gorgeous, silky smooth color, with **LiquiSilk™**, an exclusive blend of **mega-moisturizers** and **vitamins**

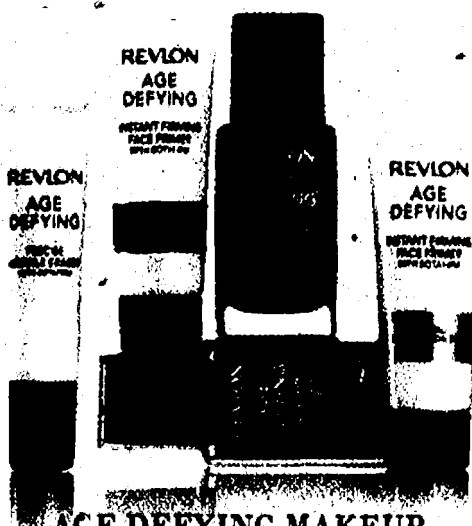

AGE DEFYING MAKEUP with BOTAFIRM[®]

Fights the fine lines of aging, even after you've taken it off
NEW•Age Defying Face Primers firm and smooth for optimal makeup application



COLORSTAY[®] MAKEUP

Today flawless feels weightless for up to **16 perfect hours**

REVLON[®]

† These statements have not been evaluated by the FDA. These products are not intended to diagnose, treat, cure, or prevent any disease.

* Your prescription drugs are important to your health and will function without this product. Rx Essentials are not intended to replace your prescription drugs.

Lipitor® is a registered trademark of Pfizer Inc. Prilosec® is a registered trademark of Merck & Co. Pravachol® is a registered trademark of E.R. Squibb & Sons, Inc. Nexium® and Prilosec® are registered trademarks of AstraZeneca AB Corp. Provera® is a registered trademark of Upjohn Pharmaceuticals Inc. Zolof® is a registered trademark of Pfizer Inc. Lasix® is a registered trademark of Forest Pharmaceuticals, Inc. Prozac® is a registered trademark of Eli Lilly and Co. Glucophage® and Glucovance® are registered trademarks of Lipo Corp. Effor XR® is a registered trademark of Wyeth Pharmaceutical, Inc.

Coupon good only in USA for product/quantity indicated. LIMIT ONE COUPON PER PURCHASE. Any other use constitutes fraud. Void if copied, transferred, sold, or where prohibited, restricted or taxed. Consumer pays sales tax. Retailer: Pharmavite LLC will reimburse an authorized retailer of our product the face value of this coupon plus \$5 handling if submitted in compliance with our redemption policy, available upon request. Mail to CMS Dept. #31604, Pharmavite, 1 Fawcett Drive, Del Rio, TX 78840. Cash value .001¢. ©2007 Pharmavite LLC.



5 31604 19074 8 (8101) 0 64136 0108

EXPIRES 1/20/2008
SAVE \$500

on ANY Rx Essentials
Dietary Supplement

Rx Essentials™
DAILY SUPPLEMENT™



If you take prescriptions, take Rx Essentials™.

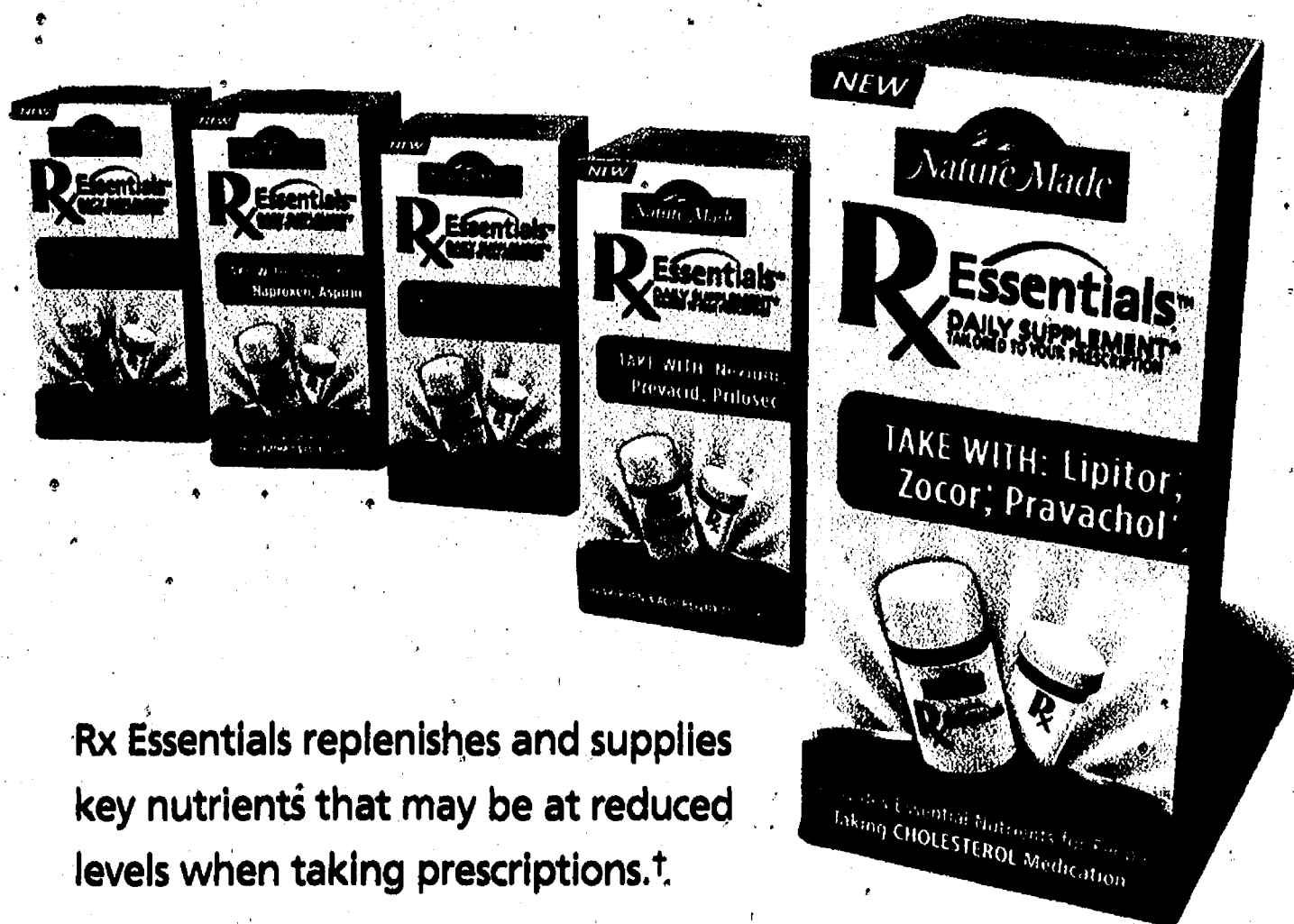

Rx Essentials replenishes and supplies key nutrients that may be at reduced levels when taking prescriptions.†

FUEL YOUR GREATNESS™

Nature Made

Firestorm • **Chewy** • **Tommy** • **Van** • **Cash** • **Master** • **Optix** • **Central** ■ **SAVE over \$4000!**



SMART PASTA. SMART VALUE.

There's a smarter pasta out there. New Ronzoni® Smart Taste®. Great-tasting white pasta with 3X the fiber* and as much calcium as an 8oz. glass of milk. One taste and you'll agree it's a no brainer.

MANUFACTURER'S COUPON EXPIRES 12/31/07

Retailer: We will redeem this coupon for face value plus 8¢ handling if submitted in compliance with the New World Pasta redemption policy, incorporated herein by reference. Void if reproduced or where prohibited by law. Good only in USA and on product indicated. Cash value 1/100¢. Mail to: New World Pasta Co., Dept. 71300, One Fawcett Drive, Del Rio, TX 78840. Limit one coupon per purchase.

SAVE \$1.00
on Ronzoni Smart Taste pasta.

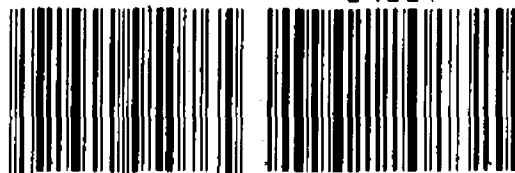

5 71300 95076 5 (8100)0 09607



SAME GREAT TASTE. SMARTER PASTA.

olan mills



No Session Fees!

Complimentary

FREE 8x10

and

\$799* Portrait
Each Sheets

Present this coupon at time of sitting. Limit one special offer per family per subject, please. Your choice of props and background, which may vary by location. *\$4.95 package/handling fee not included in price shown. †No transfers, substitutions, or cash equivalents permitted. Offer valid with any other special or offer, reorders, or studio special events. Offer good at Olan Mills studio locations. Offer valid 10/22/07 through 11/18/07. Sitting Symbol C

OR

No Session Fees!

olan mills



Package Includes:

- One 8x10
- Two 5x7s
- Eight Wallets
- BONUS 10x13 & 6 Personalized Portrait Cards**

ALL For
Only

\$1199

Present this coupon at time of sitting. Limit one special offer per family per subject, please. Your choice of props and background, which may vary by location. \$4.95 package/handling fee not included in price shown. Additional portrait sheets \$12.99 each. Ad offer applies to favorite pose. Not valid with any other special or offer, reorders, or studio special events. Offer good at Olan Mills studio locations. Offer valid 10/22/07 through 11/18/07. Sitting Symbol C

HURRY! Offer ENDS November 18th!

Exceptional Holiday Portraits

olan mills

PHOTOGRAPHY

that's as good as gold!

Package Bonus

BONUS

BONUS

NEW

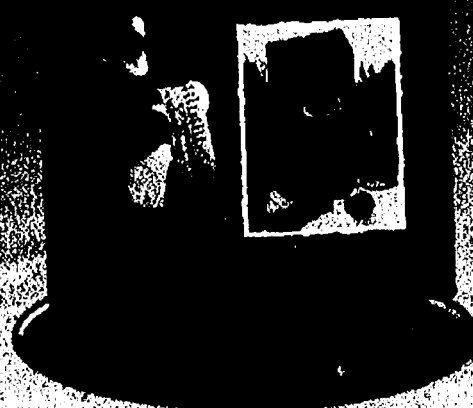

No Session Fees!



Bellville: Rawsonville Rd.	(734) 544-7638	Southgate: Fort St.	(734) 284-3615	Brighton: W. Grand River Ave. Meijer	(810) 225-7241	Dearborn: Fairlane, 3rd Floor Macy's	(313) 441-1529
Bloomfield Hills: Telegraph	(248) 253-1650	St. Clair Shores: Harper Ave.	(586) 778-5437	Canton: Ford Rd. Meijer	(734) 844-0036	Harper Woods: Eastland Mall Macy's	(313) 839-1147
Detroit: Telegraph Rd.	(313) 541-0613	Taylor: Van Born Rd.	(313) 724-1235	Howell: E. Grand River Meijer	(517) 552-1206	Taylor: Southland Mall Macy's	(734) 374-2572
Lapeer: South Main	(810) 667-2922	Waterford: Dixie Hwy.	(248) 618-9102	Livonia: Middlebelt Rd. Meijer	(734) 266-2415	Waterford: Summit Place Macy's	(248) 683-1797
Madison Heights: John R Rd.	(248) 414-7572	Westland: Wayne Rd.	(734) 721-3458	Rochester Hills: S. Rochester Rd. Meijer	(248) 844-8279		
Monroe: N. Monroe St.	(734) 384-0008			Sterling Heights: Van Dyke Ave. Meijer ..	(586) 939-9363		
				White Lake: Highland Rd. Meijer	(248) 889-6090		

Go to www.olanmills.com or call 1-800-523-9943

EVERETT COLLECTION
 X-TRA
 CASH
 Monitor
 DOPPELGÄNGER
 Central
 SAVE over \$4000!

MAXIMUM SECURITY!

Version 1
EXCLUSIVE DESIGN!

Zip-Up Security I.D. Case

ONLY \$7.97

BUY 1 GET 1 FREE!
AND...
FREE! SHIPPING



Easy Front ID Window

HOLDS 34 CARDS!

MONEY POCKET

Full Zip Around For Complete Security



So Slim...So Convenient!

Also Great For Photos & Cards

Dept 1763 © 2007 Dream Products, Inc.

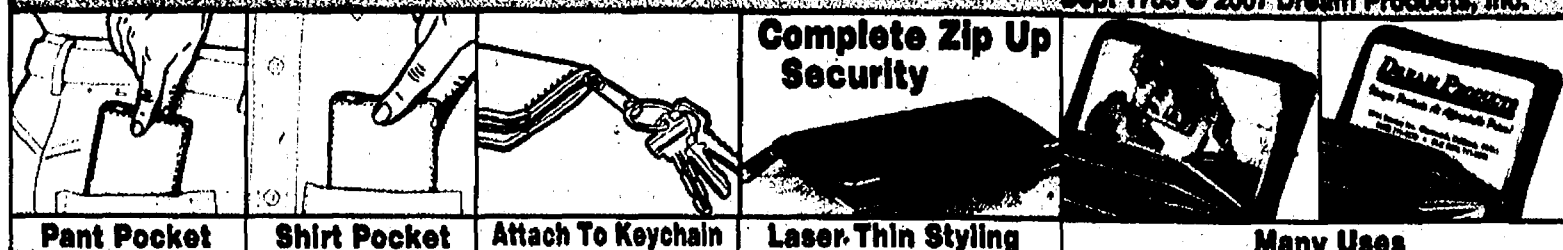

Pant Pocket

Shirt Pocket

Attach To Keychain

Laser-Thin Styling

Many Uses

Protect Your Cash & Credit Cards!
 This case is so thin it must have been cut by a high precision laser beam. Soft, rich leather case with brass trim has full zip around protection for **MAXIMUM SECURITY** for all your cards & cash. So thin and compact, it fits easily in your shirt/pant pocket or even attaches to your key ring. Easily hidden...you'll never worry again! Clear windows hold up to 34 credit cards, photos and cash plus there's a bonus outside window pocket for I.D.'s. Compact fashion import measures 4 1/4" x 2 1/2". Order now and get a second one **FREE** plus **FREE** Shipping.

Satisfaction Guaranteed or Return For Your Money Back

Zip-Up Security I.D. Case Dept. 1763	
(94355) _____ Black Security Case(s) @ \$7.97 each PLUS BLACK FREE!	\$
(94356) _____ Burgundy Security Case(s) @ \$7.97 each PLUS BURGUNDY FREE!	\$
(94357) _____ Black Security Case(s) @ \$7.97 each PLUS BURGUNDY FREE!	\$
CA residents must add 7.25% sales tax	\$
Add Shipping: \$3.95	FREE
Add \$1.00 Handling (no matter how many you order)	\$1.00
TOTAL	\$

Mail Order To:
Dream Products, Inc.
 412 DREAM LANE, VAN NUYS, CA 91406

Please Print Clearly Card# & Expiration Date

☐ Check or money order payable to: Dream Products, Inc.

Charge my: ☐ VISA ☐ MasterCard ☐ Discover@NOVUS™ Cards

Card# _____ Exp. Date ____/____/____

Name _____

Address _____

City _____ ST _____ Zip _____

**TASTE HOW
DELICIOUS
AN EXTRA
HOUR CAN BE.**

Roasted Sirloin



Make holiday shopping a breeze.
GIVE A BOSTON MARKET GIFT CARD!

RESTAURANT COUPON • EXPIRES DECEMBER 2, 2007

\$1 Off
any Individual Meal or Carver Combo™

Good only at all participating Boston Market® restaurants. Present certificate when ordering. Not valid with any other special or reduced price offer. Not redeemable for cash or gift card purchase. Not applicable for catering orders, grocery items, chilled holiday take-home banquets, or kids' meals. Only one certificate per customer per visit. Applicable taxes paid by bearer.

WWW.BOSTONMARKET.COM

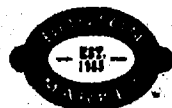

RESTAURANT COUPON • EXPIRES DECEMBER 2, 2007

\$1 Off
any Individual Meal or Carver Combo™

Good only at all participating Boston Market® restaurants. Present certificate when ordering. Not valid with any other special or reduced price offer. Not redeemable for cash or gift card purchase. Not applicable for catering orders, grocery items, chilled holiday take-home banquets, or kids' meals. Only one certificate per customer per visit. Applicable taxes paid by bearer.

WWW.BOSTONMARKET.COM



RESTAURANT COUPON • EXPIRES DECEMBER 2, 2007

\$2 Off
any \$10 Purchase

Good only at all participating Boston Market® restaurants. Present certificate when ordering. Not valid with any other special or reduced price offer. Not redeemable for cash or gift card purchase. Not applicable for catering orders, grocery items, chilled holiday take-home banquets, or kids' meals. Only one certificate per customer per visit. Applicable taxes paid by bearer.

WWW.BOSTONMARKET.COM



RESTAURANT COUPON • EXPIRES DECEMBER 2, 2007

\$4 Off
any \$20 Purchase

Good only at all participating Boston Market® restaurants. Present certificate when ordering. Not valid with any other special or reduced price offer. Not redeemable for cash or gift card purchase. Not applicable for catering orders, grocery items, chilled holiday take-home banquets, or kids' meals. Only one certificate per customer per visit. Applicable taxes paid by bearer.

WWW.BOSTONMARKET.COM



**ARE YOU
MORE THAN
A FAN?**
YOU DESERVE MORE THAN A SNACK

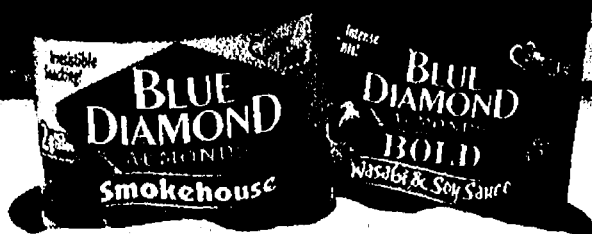

GO TO
BLUEDIAMONDFOOTBALLNUT.COM

**More
Nuts
About
Football**

and check out product displays
at your local retailer for how

YOU COULD WIN

An all-inclusive trip to Superclubs® Breezes Resorts Jamaica,
plus other great prizes!

NO PURCHASE NECESSARY. A purchase does not increase your chance of winning. Must be a legal U.S. resident age 21 or older.
Void where prohibited. Game starts 8:00 a.m. and ends at 12:00 p.m. 12/30/07. For complete details, official rules and to enter visit www.bluediamondfootballnut.com.
© 2007 Blue Diamond Growers Inc. 1802 C Street, Sacramento, CA 95811

MANUFACTURER'S COUPON EXPIRES 1/21/08

SAVE 75¢

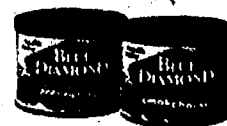

On any TWO
6 oz. or larger cans of
Blue Diamond® Almonds

RETAILER: You will be paid face value plus 8¢ handling allowance provided you and the consumer have complied with the offer (good only on Blue Diamond® Almonds). Limit one coupon to a customer. Invoices proving purchase of sufficient stock of Blue Diamond® Almonds must be shown upon prompt payment of this coupon, mail to Blue Diamond® Growers, Dept. 841570, 1 Fenwick Drive, Del Rio, TX 78840. Cash Value 1/20¢. Note: Offer void where prohibited.

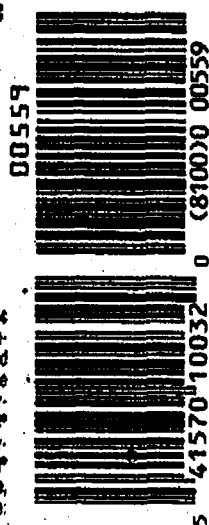

MANUFACTURER'S COUPON EXPIRES 1/21/08

SAVE 75¢

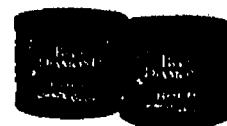

On any TWO
6 oz. or larger cans of
Blue Diamond® BOLD
Almonds

RETAILER: You will be paid face value plus 8¢ handling allowance provided you and the consumer have complied with the offer (good only on Blue Diamond® Bold Almonds). Limit one coupon to a customer. Invoices proving purchase of sufficient stock of Blue Diamond® Almonds must be shown upon prompt payment of this coupon, mail to Blue Diamond® Growers, Dept. 841570, 1 Fenwick Drive, Del Rio, TX 78840. Cash Value 1/20¢. Note: Offer void where prohibited.

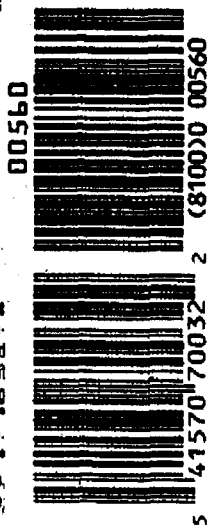

*Rings available in full sizes 6 through 12. "X" Don't forget to fill in your ring size.

	5	6	7	8	9	10	11	12
Do not cut out this chart								

The Danbury Mint
47 Richards Avenue
Norwalk, CT 06857

Detroit Red Wings[®] End Table

YES! Reserve *The Detroit Red Wings End Table* for me as described in this announcement.

Signature _____

For guaranteed Christmas delivery, call toll-free 1-800-726-1184
or order online at www.danburymint.com

RESERVATION APPLICATION

Send
no money
now.

Name _____

Address _____

City _____

State _____

Zip _____

Orders subject to acceptance. Allow 2 to 4 weeks after initial payment for shipment.

76360010 K004

For guaranteed Christmas delivery, call toll-free 1-800-726-1184
www.danburymint.com



A unique hardwood and glass end table.

The Detroit Red Wings are one of the greatest teams in the NHL. Now, you can show off your love for the Red Wings in a unique new way. Presenting... *The Detroit Red Wings End Table*, a genuine hardwood and glass end table that commemorates the Detroit Red Wings!

**An exquisite art print
set under a glass top.**

The Detroit Red Wings End Table will make the perfect addition to any den, family room or game room. It is crafted of genuine hardwood and features a rendering of the Red Wings team logo set under a beveled glass top.

**A functional table with
Red Wings appeal.**

At the base of the table is a removable shelf decorated with the famous Detroit Red Wings logo. The table's felt-lined drawer is easily opened and useful for storing pens, coasters, and more.

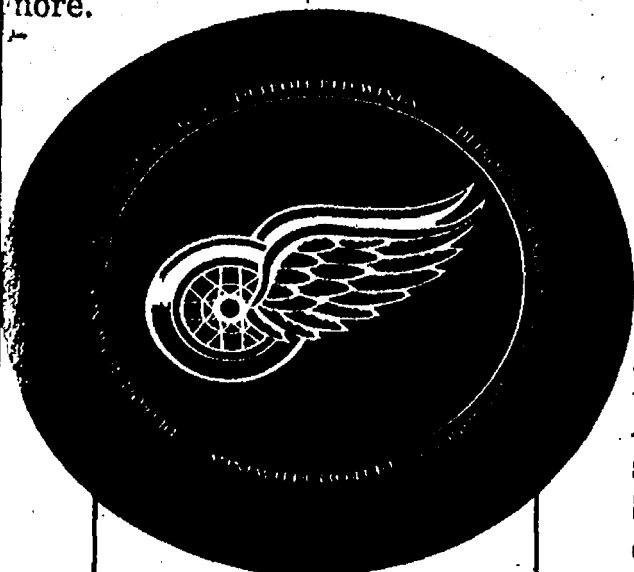

The Detroit Red Wings
End Table is a remarkable
tribute to a storied team.

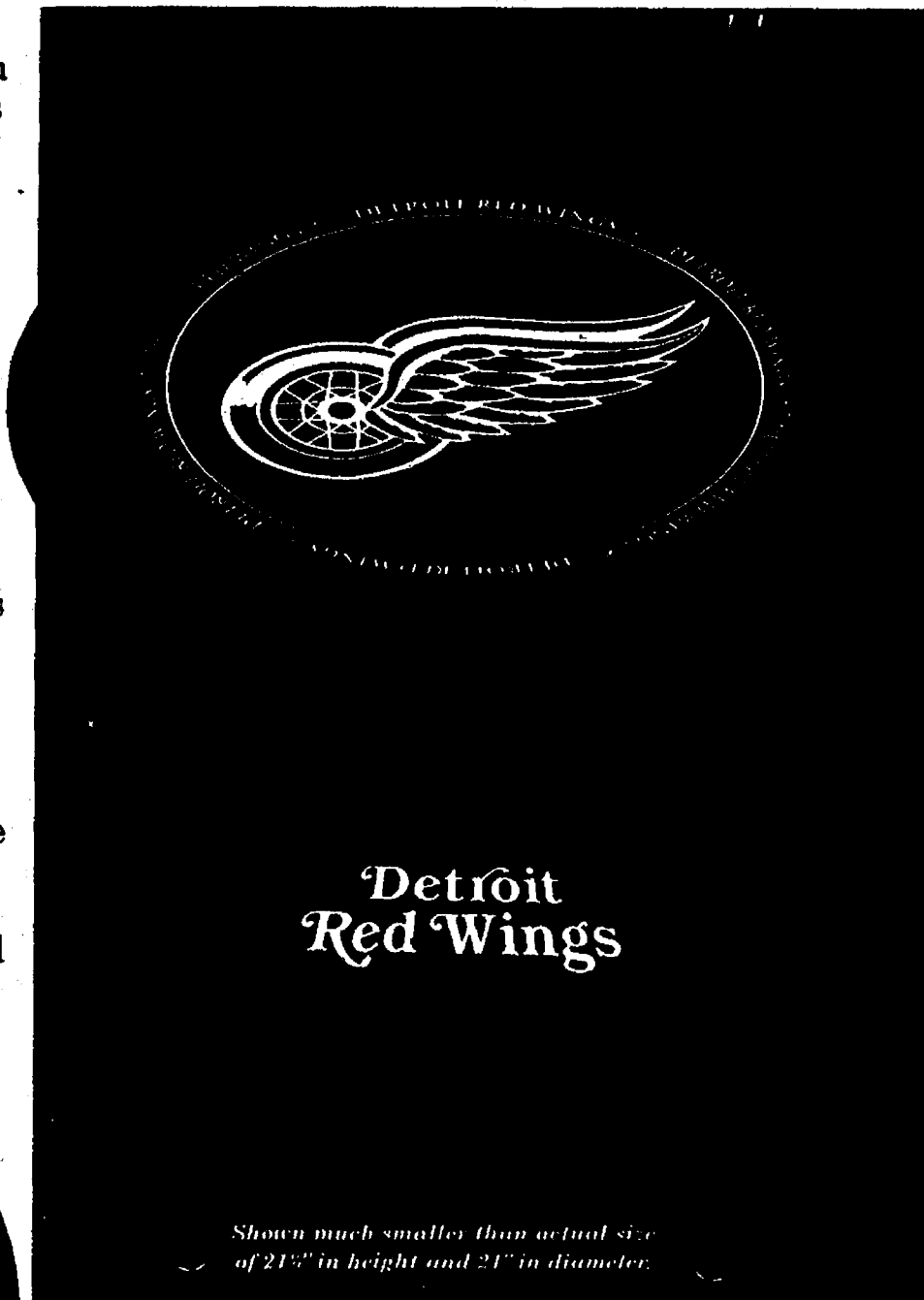

**Detroit
Red Wings**

*Shown much smaller than actual size
of 21 1/2" in height and 21" in diameter.*

An extraordinary value.

Requiring just minimal assembly, *The Detroit Red Wings End Table* can be yours for \$149 plus \$15 shipping and service, payable in four monthly installments of just \$41. Satisfaction guaranteed. **For guaranteed Christmas delivery, call us toll-free at 1-800-726-1184, 24 hours a day, 7 days a week. Order today!**



NHL and NHL Shield are registered trademarks of the National Hockey League. All NHL logos and marks and team logos and marks depicted herein are the property of the NHL and the respective teams and may not be reproduced without the prior written consent of NHL Enterprises, L.P. ©NHL 2007. All Rights Reserved.

©NHL

The Danbury Mint

EXCEDRIN
Theraply
Triaminic
Ken
GasX
Mentor
Optix
Gentle
SAVE over \$4000!

1 Renew

Unlike many over-the-counter acne products, Proactiv® Solution is a complete 3-Step System. First, the Renewing Cleanser exfoliates dead skin cells and delivers the medication, Benzoyl Peroxide, directly to the source of the problem.

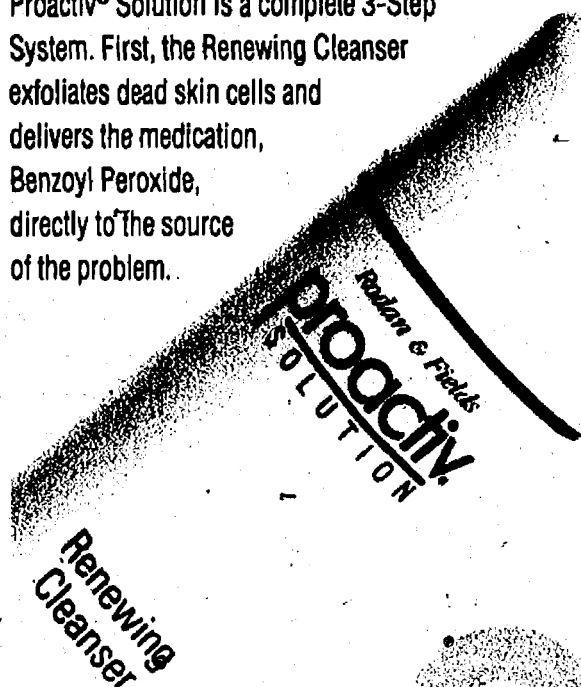

2 Revitalize

Next, the refreshing, alcohol-free Revitalizing Toner lifts away impurities that can plug pores. Soothing botanicals hydrate, balance, and rejuvenate skin.



3 Repair

The medicated Repairing Lotion penetrates deeply and attacks the bacteria that cause acne. Yet this prescription-grade system is so gentle, your skin can clear without dryness, redness or irritation.

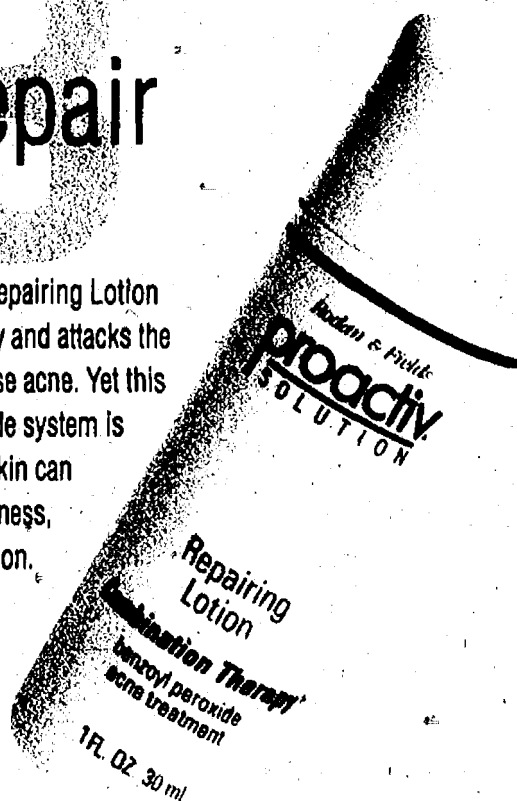

Rejoice

Complete system only \$19.95
Save over 50%
off individual product prices.

Call Now! 1-888-446-4300



2 Free Bonuses, a \$20 Value

Order now and get the Proactiv® Solution Refining Mask. It complements the 3-Step System with its deep cleansing Sulfur formula. Plus, you'll get Face the Facts, a valuable guide that answers your questions about healing and preventing acne.

60-Day Money Back Guarantee

Try it for 60 days. If you're not completely satisfied, send back the bottles

within 60 days of delivery (even if they're empty) and we'll fully refund your money (less s/h). So order today. It's as simple as 1, 2, 3.

FREE delivery upgrade to



Rodan & Fields

proactiv
SOLUTION

☒ **YES!** I would love to have clear, smooth, blemish-free skin! Send me my Proactiv® Solution 30-day kit with a risk-free 60-day guarantee! One complete system for only \$19.95 plus \$5.95 shipping & handling via PRIORITY MAIL (U.S. funds only). CA, IA, NC & PA residents please add applicable sales tax.

Payment method:

☐ Check or Money Order enclosed for \$25.90 (19.95 + 5.95 s/h) plus applicable sales tax, payable to Proactiv® Solution.

☐ Charge my ☐ VISA ☐ M/C ☐ AmEx ☐ Discover

Signature _____

Acct.# _____

Exp. _____

By ordering now, you'll be automatically enrolled in the Proactiv® Solution Clear Skin Club. After 30 days, you'll automatically receive a new 60-day kit (less two free bonuses) every two months, and you'll lock in the low price of only \$19.95 per month (plus s/h and any applicable sales tax per shipment), charged to the credit card provided above, for as long as you are a member. There are no minimum number of kits to buy, and you can cancel future shipments by calling customer service at any time.

Name _____

Address _____

Apt.# _____

City _____

State _____

Zip _____

Phone (____) _____

(in case we have a question about your order)

CALL NOW, OR MAIL TO:

Proactiv® Solution, c/o Guthy-Renker®

P.O. Box 362965, Des Moines, IA 50336

www.proactiv.com

©2005-2007 GUTHY-RENKER®

335-335352



CHICKEN AND PARMESAN ON A PIZZA. OH NO YOU DIDN'T.
OH YES WE DID.

Nothing compares to the
 Award-Winning taste of Jet's!

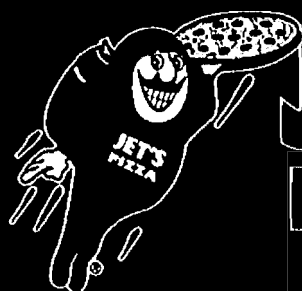

**JET'S
 PIZZA®**

LIFE IS SHORT. EAT BETTER PIZZA.

CHICKEN PARMESAN

Small **\$7.99**

Large **\$11.99**

Grilled Chicken, Mozzarella Cheese, Pizza Sauce, Tomatoes & Parmesan Cheese

Available only on Deep Dish pizza. Tax and tip extra.

Add your favorite

SIDEKICK



\$5.49

Small Salad
to, Garden or Greek



\$5.49

Jet's Boat
Cheese & 1 Topping. Butter Romano
Crust available upon request.



\$5.49

16 Pc. Jet's Bread
Bacon or Pepperoni



\$5.99

Jet's Boneless Chicken
10 pc.



\$5.99

Jet's Wings
1lb. Italian, Hot & Spicy or BBQ



\$3.29

Cinnamon Stix
Stix that kick out the Cinnamon Jams

Corner Pizza™

Topping, 8 Crustalicious Corners

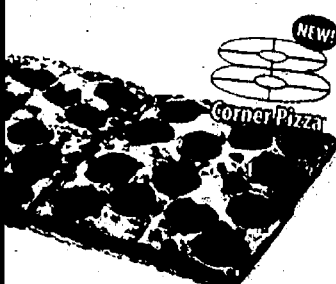

Additional toppings for \$1.49

Combo #4

Pizza with Cheese & 3 Toppings and
10pc Boneless Chicken plus
Available in Deep Dish, Hand Tossed Round or Thin Crust



All Meaty

Mozzarella Cheese, Pepperoni, Ham, Bacon,
Italian Sausage and Hamburger
Available in Deep Dish, Hand Tossed Round or Thin Crust



Small \$8.99 Large \$12.99

Medium Round

Mozzarella Cheese & 1 Topping, 8 delicious slices

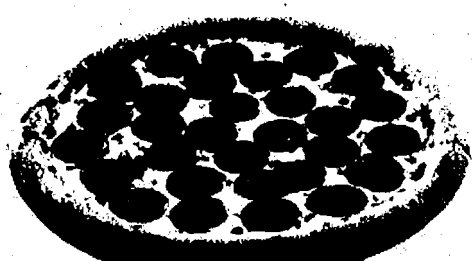

\$5.99

Deli Boat®

Choose from: Italian, Veggie,
Steak, Tuna or Ham and Cheese



\$5.99

BBQ Chicken

Grilled Chicken, Mozzarella Cheese, Red Onions,
Bacon and Sweet Baby Ray's BBQ Sauce.
Available in Deep Dish, Hand Tossed Round or Thin Crust



Small \$7.99 Large \$11.99

Super Special

Mozzarella Cheese, Pizza Sauce, Pepperoni, Ham,
Mushrooms, Green Peppers & Onions
Available in Deep Dish, Hand Tossed Round or Thin Crust



Small \$8.99 Large \$12.99

Jet 10®

Mozzarella Cheese, Pizza Sauce, Pepperoni, Ham,
Mushrooms, Onion, Green Peppers, Black Olives,
Italian Sausage, Bacon and Hamburger
Available in Deep Dish, Hand Tossed Round or Thin Crust

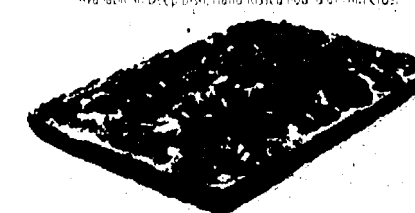

Small \$9.99 Large \$14.99

WE ARE SHORT. EAT BETTER PIZZA.

- | | | | | | |
|---|--|--|---|--|---|
| CANTON
Lilley & Warren
414-0831

DEARBORN
Ford & Telegraph
274-2600

DEXTER
7200 Dan Hoey Rd.
424-9810

FARMINGTON
Orchard Lake Rd.
& Grand River
442-8900

FLAT ROCK
Telegraph at
Huron River Drive
783-0999

DEARBORN HEIGHTS
Telegraph, Between
Van Born And Mich Ave.
359-5387 | GARDEN CITY/WESTLAND
Ford Rd. West of
Middlebelt
762-9800

LIVONIA
7 Mile & Farmington
473-3999

5 Mile & Middlebelt
266-9333 | NORTHVILLE TWP./S.W.
Five Mile & Haggerty
420-9756

NOVI/NORTHVILLE
Novi Rd. & 8 Mile
449-5387

PLYMOUTH
Ann Arbor Rd. &
Sheldon Rd.
416-5385
47273 5 Mile Road
414-9800 | REDFORD
SW corner of Plymouth
Rd. & Telegraph
533-5323

ROMULUS
35681 Van Born Rd.
728-5387

SALINE
715 W. Michigan Ave.
429-9700 | SOUTHFIELD
9 Mile East of Telegraph
357-8300

SOUTHFIELD/BEVERLY HILLS
Southfield N. of 12 Mile
905-5387

WESTLAND/S. LIVONIA
Wayne Btwn, Ford
& Warren
728-4400 | WIXOM
Pontiac Trail & Wixom Rd.
668-0606

YPSILANTI
1298 Anna J. Stepp
484-1900 |
|---|--|--|---|--|---|

Open til midnight Friday & Saturday at participating locations 10.07.C

WE DELIVER

Don't forget Our New Garlic Butter Dipping Cup, A Must for the Crust.





NEW AT

Howie's

\$9.99
Each
Medium

Buffalo Chicken

Thin and crispy crust topped with 100% all white-meat chicken marinated in genuine buffalo wing sauce, covered with mozzarella and cheddar cheese.

Philly Cheese Steak

Hand-tossed crust topped with special cheese sauce, marinated steak, green peppers, mushrooms and onions, covered with provolone cheese.



Hungry Howie's Pizza



HOME OF THE FREE FLAVORED CRUST

Original • Butter • Butter Cheese • Garlic Herb • Ranch • Onion • Sesame • Cajun

hungryhowies.com (Delivery, tax extra • Available at participating locations • Expires 1/31/08)



Hungry Howie's Pizza

FREE "Flavored Crust" Choose from Original, Butter, Butter Cheese, Garlic Herb, Ranch, Onion, Sesame & Cajun.

Pizza

AVAILABLE IN FOUR SIZES
10" Small, 12" Medium, 14" Large, 16" X-Large.
Crisp 'N Thin crust available in Medium only.

FREE FLAVORED CRUST

Original, Butter, Butter Cheese,
Garlic Herb, Ranch, Onion, Sesame, Cajun.

TOPPINGS

Pepperoni, Ham, Mushroom, Onion, Green Pepper,
Italian Sausage, Bacon, Ground Beef, Black Olive,
Fresh Tomato, Pineapple, Mild Pepper.

SPECIALTY PIZZAS

MEAT EATERS

Pepperoni, Ham, Sausage, Beef, Mozzarella Cheese.

BACON CHEDDAR CHEESEBURGER

Beef, Bacon, Cheddar and Mozzarella Cheese.

PURILEY STEAK

Green Pepper, Onions, Steak, Mozzarella Cheese.

VEGGIE

Onion, Green Pepper, Sliced Tomato, Mushroom, Olive,
Mozzarella Cheese.

HOWIE MAN

Pineapple, Bacon, Ham, Mozzarella Cheese.

HOWIE SPECIAL

Pepperoni, Mushroom, Ham, Green Pepper, Onion,
Mozzarella Cheese.

3-CHEESE PEPPERONI PLEASER

Pepperoni, Cheddar, Mozzarella and Parmesan Cheese.

PEPPERONI PLUS

Xtra Pepperoni and Extra Cheese

COLD DRINKS

Pepsi, Diet Pepsi, Sierra Mist, Mountain Dew, Aquafina.

Subs

CALZONE STYLE

DELUXE ITALIAN

Sliced Ham, Salami, Melted Cheese, Lettuce, Tomato,
Italian Dressing on the Side.

TURKEY SUB

Sliced Turkey Breast, Melted Cheese, Lettuce, Tomato,
Mayonnaise on the Side.

TURKEY CLUB SUB

Sliced Turkey Breast, Ham-Bacon, Melted Cheese,
Lettuce, Tomato, Mayonnaise on the Side.

STEAK, CHEESE & MUSHROOM

Steak, Melted Cheese, Mushroom, Lettuce, Tomato,
Italian Dressing on the Side.

HAM & CHEESE

Stacked Ham, Melted Cheese, Lettuce, Tomato, Italian
Dressing on the Side.

VEGETARIAN SUB

Cheddar Cheese, Green Pepper, Onion, Mushroom, Black
Olive, Lettuce, Tomato, Italian Dressing on the Side.

PIZZA SUB

Loaded with Extra Cheese, Pepperoni, Pizza Sauce.

PIZZA SUB SPECIAL

Cheese, Pepperoni, Ham, Mushroom, Onion, Green
Pepper, Pizza Sauce.

*Mild peppers for all subs available on request.

HOWIE WINGS

Buffalo-Style Chicken Wings seasoned just right.

CHICKEN TENDERS

100% White Meat cooked to golden brown. Served with
a dipping sauce.

Salads

GARDEN

Fresh Crisp Lettuce, Tomato, Onion, Green Pepper, Black
Olive. Served with your choice of Dressing.

CHEF

Fresh Crisp Lettuce, Tomato, Onion, Topped with
Sliced Ham, Cheese, Black Olive. Served with
your choice of Dressing.

GREEK

Fresh Crisp Lettuce, Tomato, Onion, Feta Cheese, Sliced
Beef, Pepperoncini, Black Olive. Served with our Authentic
Greek Dressing.

ANTIPASTO

Fresh Crisp Lettuce, Tomato, Black Olive, Onion,
Pepperoncini, Ham, Salami, Cheese. Served with our
Gourmet Italian Dressing.

HOWIE BREAD

16 Hot Buttered Garlic Sticks topped with Parmesan Cheese.
Served with Zesty Sauce for Dipping.

CAJUN BREAD

16 Hot Buttered Bread Sticks sprinkled with Special Cajun
Seasonings. Served with Zesty Sauce for Dipping.

3-CHEESE HOWIE BREAD

16 Hot Buttered Garlic Sticks covered with Parmesan,
Mozzarella, and Cheddar Cheese. Served with Zesty Sauce
for Dipping.

HOWIE CINNAMON BREAD

16 Hot Buttery Bread Sticks sprinkled with Cinnamon and
Sugar. Served with a side of sweet white icing.

Hungry Howie's Pizza

Hungry Howie's Pizza

Hungry Howie's Pizza

2 Pizzas With 2 Toppings

Plus Your Choice - One Order of Howie Bread or Cajun Bread

2 Mediums ...\$17.99 2 Large ...\$20.99

2 X-Large ...\$23.99

With Coupon • Tax & Delivery Extra • Limited Area • Expires 1/1/08

TRIPLE PLAY

\$11.99

3 Small Pizzas With Cheese &
Any 1 Topping

Mix Or Match From 8 Flavored Crusts And 12 Toppings

29 Plus Tax • Delivery Extra • Limited Area • Expires 1/1/08

DOUBLE TOPPER

\$7.99

1 Medium Pizza
With Cheese & Any 2 Toppings

(Additional Toppings Extra)
Large \$9.99

12 Plus Tax • Delivery Extra • Limited Area • Expires 1/1/08

Hungry Howie's Pizza

Hungry Howie's Pizza

Hungry Howie's Pizza

ONE PIZZA COMBO

One Pizza with up to 5 Toppings
of Your Choice for the Adults
One Pizza with up to 2 Toppings
of Your Choice for the Kids

2 Small

\$14.99

2 Mediums

\$17.99

2 Large

\$20.99

17 Plus Tax • Delivery Extra • Limited Area • Expires 1/1/08

16 Pieces of Hot Buttered Garlic
Bread Smothered with Parmesan
Cheese. Sauce Included.

\$3.99

54 Plus Tax • Delivery Extra • Limited Area • Expires 1/1/08

10 HOWIE WINGS*

Buffalo Style Chicken Wings
*At Participating Locations

\$6.49

SUNDAY SPECIAL

\$6.99

1 Large Pizza
With Cheese + 1 Topping

Extra Toppings 99c each

Limit 10 Pizzas At This Special Price
Carry-out Only

31 With Coupon • Tax Extra • Limited Area • Expires 1/1/08

North Cedar, just north of Speedway 676-6622

Williamston 205 West Grand River 655-5900

200 South Clinton 851-7447

Chelsea 1149 South Main 433-1200

Brooklyn 240 South Main In the new Fountain Plaza 592-2225



Northwest Energy

**Celebrating our 51st year of Providing
Warmth, Comfort & Peace of Mind!**

PROPANE

**Celebrating
Over 50
Years of Service
1956-2006**

Special Offer Code: ES0407

HOMES • AGRICULTURE • FORK LIFTS • TEMPORARY HEAT • JOB SITES

IF YOU'RE LOOKING FOR A NEW PROPANE SERVICE PROVIDER, LOOK NO FURTHER!

WE OFFER EXCEPTIONAL CUSTOMER SERVICE BY FOLKS THAT LIVE AND WORK IN THE COMMUNITY THEY SERVE. AND WHEN YOU CALL US, YOU ARE SPEAKING DIRECTLY TO ONE OF OUR CUSTOMER SERVICE REPRESENTATIVES JUST DOWN THE ROAD. NOT SOME AGENT FROM SOME OTHER STATE THAT YOU CAN'T JUST JUMP IN THE CAR AND GO VISIT! STOP IN FOR A CUP OF COFFEE, WE ARE JUST AROUND THE CORNER AND LET US SHOW YOU JUST HOW EASY IT IS TO DO BUSINESS WITH US.

WHY CHOOSE NORTHWEST ENERGY AS YOUR PROPANE SUPPLIER?

- **FREE TANK SET INCLUDING REGULATORS & BLOCKS**
- **SPECIAL PRICING UNTIL MAY 31, 2008**
- **WE PROVIDE SERVICE 24 HOURS A DAY, 7 DAYS A WEEK**
- **LOCAL SERVICE CENTERS RUN BY LOCAL HOMETOWN FOLKS**
- **WE WELCOME BACK PAST CUSTOMERS**
- **CALL US EVEN IF YOUR CURRENT TANK IS FULL. WE HAVE A PLAN FOR YOU!**

**New
Customer
Pricing!**

**Ask about
our Customer
Service
Performance
Pledge!**

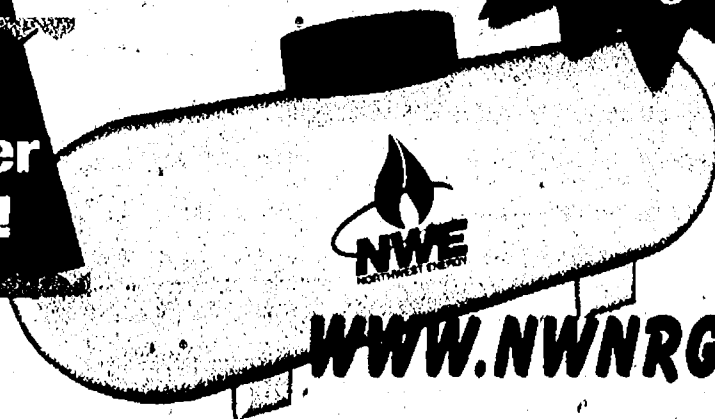

WWW.NWNRG.COM

Breckenridge (Office)
800-557-3835 • 989-842-3575

Brighton (Office)
800-692-6464 • 810-227-5049

Caro (Office)
800-579-3637 • 989-673-7714

Coleman (Satellite)
800-557-3835 • 989-842-3575

Charlotte (Office)
800-968-5693 • 517-543-1560

Chelsea (Office)
800-619-6464 • 734-475-8866

Chesaning (Office)
800-452-0645 • 989-845-2100

Fowlerville (Office)
800-618-6464 • 517-223-3781

Holly (Office)
800-683-6464 • 248-634-2525

Imley City (Office)
800-619-6747 • 810-724-3515

Linwood (Office)
800-698-5802 • 989-697-5761

Mayville (Satellite Only)
800-579-3637 • 989-673-7714

Oil City (Satellite Only)
800-557-3835

Owosso (Showroom)
800-743-4502 • 989-743-4509

Oxford (Showroom)
800-691-6464 • 248-628-7377

"EXISTING CUSTOMER SPECIAL"

TELL YOUR FRIENDS AND FAMILY ABOUT THE BENEFITS OF BEING A NORTHWEST ENERGY CUSTOMER AND RECEIVE A "CUSTOMER REFERRAL DISCOUNT" OFF YOUR NEXT DELIVERY. EARN A DISCOUNT FOR EACH NEW FRIEND OR FAMILY MEMBER THAT BECOMES A NORTHWEST ENERGY CUSTOMER! CALL YOUR LOCAL BRANCH TODAY AND ASK TO BE SENT YOUR CUSTOMER REFERRAL COUPONS SO YOU CAN START SAVING TODAY. IT COULDN'T BE EASIER!

Program subject to change without notice